Home
TELEPHONE 383-4111
CLASSIFIED 386-2121

The Daily Colonist.

Vancouver Island's Leading Newspaper Since 1858

Rain, high 8
★ ★ ★
Weather details on Page 2

No. 277 – 117th Year | VICTORIA, BRITISH COLUMBIA, TUESDAY, NOVEMBER 11, 1975 | ** | 15c Daily, 30c Sunday

Last year's ceremony had record turnout

Remembrance Day's appeal growing

By JIM GIBSON
Colonist Reporter

A wreath displayed in a store window. A self-serve poppy dispenser in a bank.

Monday's reminders for today's 21-gun salute across the Inner Harbor.

Remembrance Day still means something to people in Victoria.

A woman shopper rushing past a wreath in a store window is asked if it means anything to her.

"It should. I was born in England," she said. Yes, she would be going to one of the 11 a.m. services.

But 17-year-old Wendy Cunningham of Spectrum Community School won't be. She attended a Remembrance service Sunday adding that poppies had been on sale at school.

Joan Allison had no problems selling poppies throughout the downtown area. On the other hand Walter Logan, president of Branch 42, Royal Canadian Legion, said sales, wreathes particularly, were "way down" from last year.

Yet the appeal of the Remembrance Day service at the Legislative Buildings cenotaph is growing each year, according to Tom Harris, chairman of the Remembrance Day parade.

Despite terrible weather, he recalled, last year's ceremony drew record turnout of participants and observers.

Harris is "baffled" by the growing popularity of the service as the First World War, Second World War and Korea recede further into the past.

"There is only about one thing to think of," Harris said for those born after the wars, "and that's about the 112,000 who aren't here now."

Shortly after 10 a.m. marchers from Legion branches, militia units and regular forces as well as from police departments will line up behind the Naden Band on Wharf Street to prepare for the service at the cenotaph.

Similar services will be held at cenotaphs in Esquimalt, Sidney, Langford, and Oak Bay. There will be a 3 p.m. service at the Saanich cenotaph.

Age takes its toll of Refembrance Day service participants. The average age of First World War veterans is now 77, according to Harris, yet he knows many of them who will be in the line up this morning.

A bereaved mother to place the wreath for all those mothers who lost sons has been replaced by widow Julie Papick of Victoria. Many mothers, according to Harris, are now getting a little too elderly to perform the task.

Following the 11 a.m. silence, the bugle call and 21-gun salute, more than 30 wreaths will be placed at the Victoria cenotaph. Among those placing wreaths will be Lieutenant-Governor Walter Owen, Premier Barrett and Mayor Peter Pollen.

After the ceremonies and after the march past, with the salute taken by Owen in front of The Empress, Herman Bergink will play songs from both World Wars on the Netherlands carillon at Heritage Court. Bergink is a veteran of the Dutch underground.

Bloodbath?

Portugal pulls out of Angola

LUANDA (AP) — Portugal handed the mineral-rich African colony of Angola its independence Monday and made a hasty exit, leaving the fate of the country tied to warfare among rival black nationalist movements backed by East and West.

The fighting threatens to engulf Central Africa in a growing bloodbath.

There was no flag-lowering fanfare as planned to mark the end of 500 years of colonial rule, only a quick ceremony at the government palace, followed by the equally quick departure of Portugal's high commissioner, Admiral Leonel Cardoso, his staff and Portuguese troops.

Police of the Soviet-backed Popular Movement for the Liberation of Angola (MPLA) immediately took control of the palace, the 16th-century fort of Sao Miguel and other Portuguese military installations in the capital area.

U.S. State Secretary Henry Kissinger told a Washington news conference that both Soviet and Cuban support of the MPLA is a serious matter, and that the United States "will not stand still for any hegemonial aspirations" on the part of the Kremlin in Angola.

At the fort of Sao Miguel, the departing Portuguese abandoned 15 vehicles and left two more heavy troop carriers behind along the seafront as they boarded a frigate bound for Lisbon.

The Angolan capital's water supply was reduced to a trickle Monday when one of the nationalist groups scored a strategic mortar hit on a key pipeline. Repairs are expected to take a week.

Cardoso announced the handover of power to the "Angolan people" at noon Monday in the government palace. The transfer came 12 hours ahead of schedule.

The three rival black movements, which have plunged Angola into a year-long civil

Continued on Page 2

Next issue Thursday

With the staff of The Daily Colonist observing the Remembrance Day holiday today, there will be no paper on Wednesday. Next regular editions will appear Thursday.

UN resolution passes, Zionism labelled racism

UNITED NATIONS (AP) — The United Nations General Assembly overcame bitter opposition from Canada, the United States and Israel and approved an Arab-inspired resolution Monday night labelling Zionism "a form of racism and racial discrimination."

The vote was 72 to 35 with 32 abstentions. Others voting against the resolution were Australia and the nine members of the European common market.

U.S. Ambassador Daniel Moynihan told the 143-member assembly: "A great evil has been loosed upon the world. The abomination of anti-Semitism has been given the appearance of international sanction."

Delegates from Arab and Communist countries, joined by a majority of the so-called Third World countries, supported the non-binding resolution, and greeted its passage with prolonged applause.

Earlier in the day the General Assembly passed two pro-Palestinian resolutions that drew heated reactions from Israel.

Supporters of the resolution equating Zionism with racism said it was anti-Zionist, but not anti-Semitic. They argued that Zionism—the movement for a Jewish national homeland in Palestine—is exclusive and thus racist.

Moynihan said the assembly "granted symbolic amnesty, and more, to the murderers of the six million European Jews" during the Second World War. He added that the United States "does not acknowledge, will not abide by, will never acquiesce in this infamous act."

Israeli Ambassador Chaim Herzog, taut with emotion, charged that the United Nations "is on its way to becoming the world centre of anti-Semitism."

Many Western diplomats predicted the General Assembly vote would draw hostile reaction from the U.S. Congress and from the public in America and Western Europe.

Clarence Mitchell, a U.S. delegate, said "very punitive action" by Congress was possible. Congress can withhold approval of U.S. funds to the United Nations and its agencies, with the United States currently providing about 25 per cent of all contributions.

Many delegates thought Moynihan had made a veiled threat when he declared:

"Evil enough in itself, but more ominous by far is the realization that now presses upon us—the realization that if there were no General Assembly this could never have happened."

British Ambassador Ivor Richard charged that the resolution will "undermine the right of Israel to exist and exacerbate the difficulties in obtaining a Middle East settlement."

Waldheim, in an unaccustomed comment on a General Assembly action, said: "It reflects a deep and bitter division among the membership at a time when the need for understanding on a wide range of critically important questions is more than ever necessary."

The anti-Zionist provision was included in a comprehensive resolution of support for blacks in South Africa and Rhodesia striving to gain political rights in the white minority governments.

—CP

Kilt joins lion dancers

Parading lion dancers were joined in Vancouver's Chinatown Sunday by kilt-wearing Attorney-General Alex Macdonald. Parade marked 57th anniversary of Democratic Chinese Masonic Club's Vancouver branch.

Small crack widens in postal solidarity

Canadian Press

A small crack in the solidarity of the Canadian Union of Postal Workers (CUPW) widened slightly Monday as post office spokesmen reported 68 staff-run post offices across the country were open for business after several union members crossed the picket lines.

But a union spokesman said the defection by "a small number" of the 22,000-member union was not serious and predicted it would not be the beginning of a larger return to work by postal workers.

A union spokesman pointed to votes taken during the weekend in Saint John, N.B., St. John's, Nfld., Toronto, Ottawa, Vancouver and in southwestern Ontario in support of the national executive.

"The number who have gone back represent a very small proportion of our total membership," he said.

Estimates of the number of postal workers back on the job varied from 300-400 by the union to 500-700 by the post office.

These figures do not count the contract operations in rural areas and small city stores.

Wilfred List, Toronto Globe and Mail labor reporter, says in a front-page story that Toronto officers of the CUPW on Monday "exerted new pressure on the national officers" for a national referendum on the offer by the post office to end the strike. He gave no further details.

Stan Darlington, Victoria union president, said Monday sentiment in the 200-member local was running high in favor of continuing the strike.

"They're not strike-happy," he said, "but they're not ready to give up the fight."

The local will hold a membership meeting later this week to inform the workers about the status of negotiations, which broke off last week at the insistence of Postmaster-General Bryce Mackasey who has said the government's final monetary offer of $1.70 an hour over 30 months was final.

There were no picket line crossings in Victoria Monday, he said, adding that he does not expect any. Picket lines around the post office have not been beefed-up, he said.

The Courtenay post office, which is being manned by non-union personnel, is the only Vancouver Island post office still operating, said Darlington, who is also the union's strike co-ordinator on the Island.

Although the government

Continued on Page 2

Filmmaker wins record suit

SAN FRANCISCO (UPI) — Prize-winning Hollywood filmmaker Don Widener has been awarded a record $7,758,000 in damages in his libel suit against the Pacific Gas and Electric Co.

David Pesonen, attorney for Widener, said this was the biggest libel judgment ever awarded to an individual in the United States.

A superior court jury, after a five-week trial and two days of deliberation, Monday awarded Widener $750,000 in general damages and $7 million in punitive damages.

The one-hour documentary, The Powers That Be, was narrated by actor Jack Lemmon and aired on KNBC-Television in Los Angeles in May, 1971.

Inside

Summit hinges on arms pact
—Names in News, 3

Liberals back inflation curbs
—Page 11

Hostages gain lease on lives
—Page 20

U.K. movies in ruins
—Page 29

Anti-inflation offices planned
—Page 40

Background	5
Classified	30-38
Comics	28
Crossword	32
Entertainment	29
Family	22, 23
Finance	8, 9
Names in the news	3
Marine calendar	24
Provincial court	24
Sports	12-16
Television	31

Security chief 'splits'

LISBON, Portugal (UPI) — Portugal's leftist military security chief broke with the other members of the powerful Revolutionary Council Monday in one of the most serious splits yet in the Portuguese armed forces.

"I don't want to waste my time with meetings of a revolutionary council that have very little that is revolutionary," said Gen. Otelo Saraiva de Carvalho, in announcing he was boycotting a council meeting.

"I won't go back as long as they continue not to discuss the real problems of this country and discuss personalities."

He was apparently referring to reported moves by moderate council members to oust army chief Gen. Carlos Fabiao, who along with Carvalho has generally sided with the far left.

The move by Carvalho, who as commander of the military security forces is one of the most powerful men in the country, came as the revolutionary council met to discuss the trauma of Portugal's withdrawal from the African territory of Angola.

Authorities put the armed forces on a 60-hour precautionary alert and Angolan refugees sacked a communist party headquarters in the north.

Whitlam out of office in Australian crisis

CANBERRA, Australia (Reuter) — The governor-general of Australia has withdrawn Prime Minister Gough Whitlam from office and appointed Liberal Opposition Leader Malcolm Fraser to form a caretaker government, an announcement said today.

Gov.-Gen. Sir John Kerr's action came as the climax to a four-week constitutional crisis in which the Opposition used its coalition majority in the Senate to block the Labor government's money supply in an attempt to force a general election.

The government agreed earlier today to call a Dec. 13 election for half the Senate.

The decision on election was taken at a meeting of the parliamentary Labor party caucus. It followed a 45-minute meeting this morning between Whitlam and Fraser. The meeting apparently failed to solve the political deadlock.

A government spokesman told a news conference after the meeting that Fraser had advised Whitlam the Opposition in the Senate would continue to defer government money bills in the hope of forcing a general election.

Senators are elected for six years with elections for half of the 60-seat body being held every three years.

Ship, 35 men now missing

SAULT STE. MARIE, Mich. (AP) — A cargo ship with 35 crew members was reported missing Monday night in treacherous waters in Lake Superior, the United States Coast Guard said.

The 729-foot Edmund Fitzgerald, owned by the Ogleby-Norton Co. of Cleveland, Ohio, was last heard from about 7:30 p.m., officials said. Waves 25 feet high were accompanied by winds gusting to 75 miles an hour, the coast guard said.

The ship, off Whitefish Point in the Upper Peninsula, radioed coast guard officials at Sault Ste. Marie that it was taking on water. The coast guard asked another vessel, the Arthur M. Anderson, to follow the Fitzgerald and monitor it.

Officials said the Anderson sighted the Fitzgerald momentarily but then lost sight of the stricken vessel. The Fitzgerald has not been heard from since.

But a coast guard spokesman said the weather continued to plague the search.

"The seas are so bad, it's almost hazardous for a boat to go out tonight," an official said.

Coast guard officials said the Fitzgerald, carrying taconite, was headed toward the Sault when it lost contact.

A coast guard helicopter was assisting in the search.

All merchant vessels in the area also were asked to watch for the missing ship.

Spanish Sahara 'invasion' ends

Moroccans pack up, trek back

AGADIR, Morocco (AP) — Tens of thousands of Moroccans packed their tents and began the trek back to their base camp Monday, disappointed at being called off the march to the capital of the Spanish Sahara but obedient to King Hassan II.

"The king told us to march, and now he has told us to go home," said a student preparing to leave L'Arma, about eight miles inside the disputed territory. "We obey His Majesty always."

King Hassan left Agadir, his forward command post during the march, and returned Monday to Marrakech where he said he would resume negotiations over the future of the phosphate-rich colony from which Spain plans to withdraw.

Spanish sources in El Aaiun, the Saharan capital, said the negotiations were to continue soon in Madrid.

Informed sources said Spain and Morocco had agreed that sovereignty over the Spanish Sahara should be handed to the United Nations, which would place the territory under a temporary three-party administration of Moroccan, Mauritanian and local Saharan officials.

The king told the 350,000 unarmed volunteers Sunday night that the "march of conquest" had "achieved its objective" and that the marchers should return to Tarfaya.

The marchers had crossed the Saharan border at three points. While there was no official figure on the number of people crossing, rough estimates ranged between 150,000 and 300,000. Those who did not cross remained massed on the Moroccan side.

Algeria, which has a 15-mile frontier with the Sahara, is adamantly opposed to Spain recognizing Morocco's claims to the northern portion of the country and advocates a referendum to let the 80,000 inhabitants determine their future. Mauritania claims southern and eastern portions of the territory.

ANDY CAPP

Postal solidarity crack

From Page 1

was pressuring the union to put the offer to a vote, Darlington said, union members have already rejected the $1.70 offer when they voted down terms of a conciliation board report which contained the same increase.

If a new offer was made, the union would be required under its constitution to put it to the members, he said.

"If the government is sufficiently irresponsible to let the strike drag on, I think they are being very callous toward the Canadian public," he said.

Top rate for the inside workers under the old agreement, which expired at the end of last year, is $4.59 an hour, but Darlingotn said about half the Victoria members earn less than $4.32 an hour.

The government's offer is the same as that accepted last spring by letter carriers, but Darlington said the carriers also receive such added benefits as boot allowance, free transporation to work and uniforms which add up to about $1,000 a year.

In addition, he said, most inside workers are in classifications higher than letter carriers and the percentage wage differential between the two groups has been gradually eroded in the letter carriers' favor.

Many of the contract items now at issue are left over from the time when the two unions bargained through a joint council. The main concerns of letter carriers were wages and boot allowances, which would be settled first, leaving inside issues unresolved, Darlington said.

In Ottawa, about 40 postal workers crossed bolstered picket lines Monday and about 500 letter carriers and mail couriers — members of the Letter Carriers' Union of Canada — were called back to deliver the mail, leading a union spokesman to call the move a big show.

Ontario had the largest number of post offices in operation with 23 and Alberta was second with 18. Manitoba had seven, Saskatchewan, six, British Columbia, the Yukon and the Northwest Territories had eight and Nova Scotia, five. There was only one in Quebec and none in Newfoundland, New Brunswick or Prince Edward Island. There were no post offices open in large centres.

Doncaster, Richmond gain final

Richmond and Doncaster scored semi-final victories Monday to earn berths in the Greater Victoria elementary schools soccer championship.

Don Barber scored in the final minute off play to give Doncaster a 2-1 win over James Bay and Richmond scored a 2-1 triumph over George Jay.

The final is 3:30 p.m. Wednesday at Centennial Stadium.

On B.C. Ferries

Preferential treatment for cabinet eliminated

By JIM HUME
Colonist Reporter

Transport Minister Carl Liden has ordered the managers of all B.C. Ferry terminals to eliminate preferential treatment for cabinet ministers.

Liden's order was issued in a memorandum dated Nov. 5 and made public Monday.

The action was taken after publication of a letter from a Victorian in the Colonist. He claimed he had seen Highways Minister Graham Lea arrive at the Swartz Bay ferry terminal at 4:55 p.m. on Oct. 31 and be placed immediately on the ferry.

Lea has had no official comment on the complaint but on the evening of Oct. 31 he was seen in the cocktail lounge of the Hotel Vancouver where the Social Credit Party was holding its annual convention. At that time Lea said his presence in the hotel was entirely coincidental.

Liden's memo is in effect a repetition of an order issued on Oct. 11, 1973, by former transport minister Robert Strachan. That order stated that only the lieutenant-governor and "certain consul generals" were to be given preload preference.

Pre-load preference can also be extended to the handicapped or emergency work crews.

With the exception of those four categories, the memo states: "No priorities for boarding the ferries are to be given to anyone including the premier, myself, and other cabinet ministers or MLAs, senior management or supervisory personnel."

The latest memorandum signed by Liden states that all ferry managers have been advised of the directive.

Sparkes win at Kamloops

KAMLOOPS (CP) — Bernie Sparkes of New Westminster, beat Tom Kroeger of Edmonton, 8-5, Monday to win the Columbia Crown of Curling and top prize of $5,000.

Sparkes lost his first two games of the four-day 48-team triple knockout tournament, but then strung seven wins together for the victory.

Idi Amin boots out Russians

LONDON (Reuter) — Ugandan President Idi Amin has asked for the immediate withdrawal of the Soviet ambassador in Kampala, Radio Uganda said in a broadcast monitored here Monday.

The broadcast described Ambassador Alexei Zakharov as "a criminal," but said Amin is still willing to recive a "high-powered envoy" from the Soviet Union with any message from Communist Party leader Leonid Brezhnev.

The Ugandan president said Sunday he will break off relations with the Soviet Union unless he receives an explanation from Brezhnev by today about "Soviet involvement in Angola."

Portugal exits

From Page 1

war over who should control the mineral-rich territory, were not represented.

The two rival movements of the MPLA are the National Front for the Liberation of Angola (FNLA) and the Union for the Total Independence of Angola (UNITA.)

The ceremonial ending of Portuguese rule over its last, biggest and richest African colony avoided naming any one of the movements as the legitimate successor. This now becomes a question that can apparently only be answered by continued war.

At least 10,000 persons have been killed in the Angolan civil war in the last year, and the fighting and the prospect of chaos sent nearly 500,000 white settlers in flight to Canada, Brazil, South Africa and Portugal. The remaining black and mulatto population in the 481,350-square-mile territory is estimated to be about 5.8 million.

Angola's most lucrative commodity is oil from the enclave of Cabinda. A subsidiary of Gulf Oil pumped 300,000 barrels a day from the Cabinda wells at the end of last year. Angola is also Africa's second-largest coffee producer after the Ivory Coast. Other wealth includes diamonds, iron, manganese, phosphates, copper, beryl, marble and gypsum.

While the civil war-fuelled by Communist arms and Western money — has not had any noticeable effect on the Cabinda wells, it is threatening to draw Zaire and the Congo Republic into the conflict

The Soviet Union intervened earlier this year with big arms shipments to the MPLA, which controls Luanda and several other major cities.

Moscow has declared it will recognize only the MPLA as the legal government of Angola. The Soviet Union's major allies in Africa — Mozambique, Guinea Bissau, Cape Verde, Sao Tome and Principe, all former Portuguese colonies — have also declared their support for the MPLA.

Your Good Health

By G. C. THOSTESON, MD

Dear Dr. Thosteson: I had a baby eight months ago, and I was wondering if you have a post-partem exercise booklet. My doctor didn't give me any specific exercises, and I haven't been able to find any.

Also, I attempted to breastfeed my baby but had to quit because I didn't have enough milk for him. Does breastfeedin gcause your breasts to become saggy? I am a 36-C, and I wear well-fitting bras. Are there exercises that would help firm them?—C.W.

You probably should have begun your exercises before now. Generally, post-partem exercise can be begun after the six-week checkup if the doctor sees no objection.

There are many exercises which can accomplish what you apparently seek — a firming up of your tummy and chest muscles. They include arm-stretches, situps, etc. You should be able to select the suitable ones for yourself. They would be those that produce muscular activity in areas you want to "tone up"

I don't like to print exercise "blueprints" for fear some will misread them and end up trying to do kneebends while standing on their hands. Public libraries have shelves of books on exercises, and you will undoubtedly be able to find one designed specifically for your needs.

The Weather

Tuesday, Nov. 11

Cloudy with periods of rain. Winds brisk easterlies. Monday's precipitation nil. Sunshine 6 hours, 54 minutes. Recorded high and low at Victoria, 8 and 3. Today's forecast high and low, 8 and 0. Today's sunrise 7:14, sunset 4:40. Moonrise 1:26 p.m., moonset midnight. Wednesday outlook — Rain with showers.

East coast of Vancouver Island — Cloudy with periods of rain. Winds fresh southeasterlies. Monday's precipitation nil. Recorded high and low at Nanaimo, 9 and 6. Forecast high and low, 8 and 0. Wednesday outlook — Showers.

West coast of Vancouver Island — Cloudy with periods of rain. Winds fresh to strong southeasterlies. Forecast high and low at Tofino 7 and 1. Wednesday outlook — Periods of rain.

North coast — Gale warning continued for adjacent waters. Cloudy with periods of rain. Windy at times in exposed areas. Lows near 2. Highs around 6. Outlook for Wednesday: Showers of rain or wet snow.

Extended outlook for Thursday through Saturday — periods of rain. Highs from nine to 12. Lows from zero to six.

READINGS

	Max	Min	Precip.
St. John's	5	2	8.8
Halifax	10	4	—
Fredericton	9	1	—
Charlottetown	7	2	—
Montreal	16	8	—
Ottawa	18	8	—
Toronto	18	9	—
North Bay	14	5	—
Churchill	—3	—13	—
Thunder Bay	6	1	10.5
Kenora	3	— 2	—
Winnipeg	4	— 3	—
Brandon	0	— 2	—
Churchill	—3	—13	—
The Pas	1	— 1	—
Regina	0	—12	—
Saskatoon	1	—11	—
Prince Albert	2	—10	—
North Battleford	1	—11	—
Swift Current	0	—13	—
Medicine Hat	1	—10	—
Lethbridge	—3	—11	—
Calgary	—1	—13	—
Edmonton	—3	—14	—
Cranbrook	—2	— 7	—
Castlegar	4	— 2	—
Penticton	6	0	—
Revelstoke	2	— 3	—
Princeton	3	— 6	—
Vancouver	7	0	—
Prince Rupert	3	0	—
Terrace	2	— 2	1.0
Stewart	1	0	10.4
Port Hardy	6	— 1	—
Tofino	8	— 2	0.3
Comox	6	0	4.1
Prince George	—2	—12	—
Williams Lake	—1	— 8	—
Kamloops	6	— 4	—
Dawson City	—16	—29	0.8
Whitehorse	—7	—13	—
Fort Nelson	—12	—24	—
Fort St. John	—5	—10	—
Peace River	—6	—16	—
Yellowknife	—12	—22	0.5
Inuvik	—26	—28	0.8
Seattle	9	5	—
Spokane	1	— 2	4.1
Portland	10	3	6.1
San Francisco	14	9	4.1
Los Angeles	21	11	—
Phoenix	27	8	—
Chicago	13	6	—
New York	19	16	—
Miami	28	24	—

TIDES AT VICTORIA HARBOR
(Times listed are Pacific Standard Time)

	Time H.M.	Ht. Ft.	Time H.M.	Ht. Ft.	Time H.M.	Ht. Ft.	Time H.M.	Ht. Ft.
11	02.05	3.9	10.45	8.1	18.00	5.7	20.30	5.8
12	02.55	4.7	11.00	8.1	18.15	5.1	23.35	5.8
13	03.50	5.4	11.05	8.1	18.45	4.6		
14	01.05	6.2	04.45	6.0	11.25	8.3	19.00	4.0

TIDES AT SOOKE

	Time H.M.	Ht. Ft.	Time H.M.	Ht. Ft.	Time H.M.	Ht. Ft.	Time H.M.	Ht. Ft.
11	01.30	4.2	09.20	8.6	15.25	6.8	19.00	7.0
12	02.10	4.8	09.50	8.7	16.45	6.1	20.40	6.7
13	02.50	5.4	10.25	8.9	17.20	5.4	22.35	6.6
14	03.35	5.9	10.45	9.1	18.05	4.7		

TIDES AT FULFORD HARBOUR

	Time H.M.	Ht. Ft.	Time H.M.	Ht. Ft.	Time H.M.	Ht. Ft.	Time H.M.	Ht. Ft.
11	03.50	4.8	11.45	10.4	19.05	6.0	23.55	7.2
12	04.50	5.7	12.20	10.2	19.40	5.4		
13	01.30	7.6	06.00	6.5	12.45	10.1	20.05	4.8
14	02.55	8.2	07.05	7.2	13.20	10.0	20.35	4.2

HOLLICK FOR MAYOR (VICTORIA)

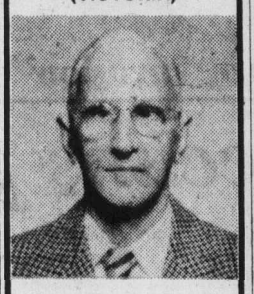

- Low Cost Housing and Apartments
- Traffic and Parking solved
- Free Busing for Senior Citizens
- Convention Centre
- Patrolman on the Community Beat

Transportation 388-5721

Inserted by Hollick Committee

STEWART & HUDSON
BUILDING SUPPLY CENTRE

SANDED D-GRADE
FIR PLYWOOD

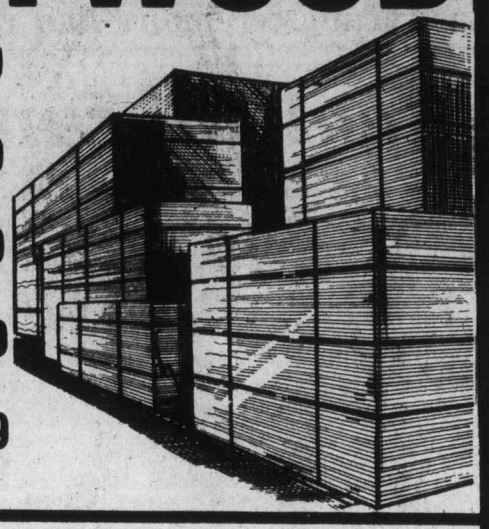

¼" per 4'x8' sheet 6.99
⅜" per 4'x8' sheet 7.99
½" per 4'x8' sheet 9.99
⅝" per 4'x8' sheet 10.99
¾" per 4'x8' sheet 11.99

SPECIALTY PLYWOODS

¾" Rotary Cut Lumber Core MAHOGANY 4'x8' Sheet 18.88
¾" Lumber Core SEN 4'x8' Sheet 35.88
¾" Plywood Core TEAK 4'x8' Sheet 36.88
⅛" Rotary Cut MAHOGANY
36"x72" sheet 1.99
32"x96" sheet 2.59
48"x96" sheet 2.99
⅝" Prefinished PARTICLE BOARD Simulated walnut overlay both sides Factory seconds. 4'x8' Sheet 11.88
¾" Ribbon Grain Lumber Core MAHOGANY 4'x8' Sheet 25.88

48"x90" Prefinished Panelling
Ideal for panelling in basements. 1st Quality, V-grooved, prefinished panels in honey pecan or butter pecan.
Per Sheet 4.96

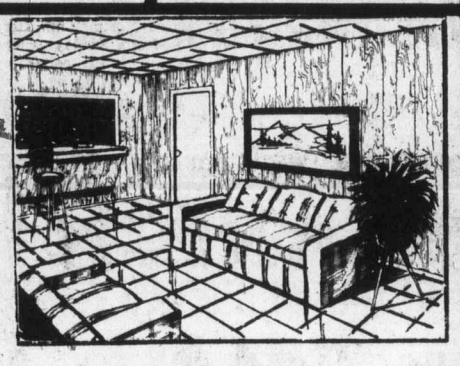

48"x96" Plain Prefinished PANELLING
Full 4'x8' sheets of quality, plain panelling with no V-groove. Ideal for trailers, campers, family rooms or feature walls. Choose from honey pecan, butter pecan and heather pecan.
Per Sheet 4.96

VANITY CABINETS
Quality vanity cabinets in woodgrains or white finish.
24" Each 59.88
30" Each 64.88
36" Each 69.88

Armstrong FLOOR TILE
Quality, name brand, 12"x12" floor tile. Choose from 4 patterns.
Square Foot ..... 29¢

Pre-Cut COMPOST BOXES
Ready to assemble pre-cut cedar compost boxes. Approximate size 4'x6'x3' deep.
Each 13.95

Prehung DOORS
Prefinished hollow core doors complete with all hardware and door jamb. Some imperfections. 2'6" x 6'8" and 2'8" x 6'88".
Complete 29.88

16"x32" CEILING TILE
Plain white hi density ceiling tile with a top quality finish. Fast, easy, do-it-yourself installation.
71 Sq. Ft. Carton 13.96

2"x4" UTILITY STUDS
Fir-hem precision trimmed 92⅝" studs. Ideal for basement recreation room construction.
Each ..... 69¢

STEWART&HUDSON CHARGE&BUDGETACCTS NODOWNPAYMENT
Victoria hudac HOUSING and URBAN DEVELOPMENT ASSOCIATION OF CANADA MEMBER
400 GORGE RD. EAST 386-3211
OPEN 7:30 a.m. to 5:30 p.m. INCLUDING SATURDAY
Prices Effective 'til Nov. 18, 1975
master charge CHARGEX

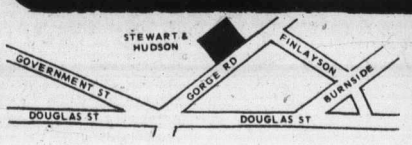

STEWART&HUDSON
BUILDING SUPPLY CENTRE

NAMES in the NEWS

Summit hinges on arms pact —Kissinger

WASHINGTON — State Secretary **Henry Kissinger**, while reaffirming the U.S. policy of detente with Russia, said Monday there can be no summit meeting between **President Ford** and **Leonid Brezhnev** unless accord is reached on strategic arms limitation.

On the other hand, he rejected reports that Chinese objections to detente are threatening to hold up the president's planned visit to Peking, saying the trip "is on schedule" for later this month.

□

LAS VEGAS, Nev. — **Steve McPeak** rode his unicycle on a 3½-inch-thick cable 700 feet above the Colorado River, but the most harrowing part was waiting on the other side — where he was arrested. The 30-year-old Las Vegas stuntman walked out onto the cable from the Arizona side of Hoover Dam Saturday, pushing his unicycle and carrying a folding balance pole with an American flag on each end. After planting a flag in the middle of the 1,500-foot long wire "in celebration of America's bicenntenial," McPeak rode his unicycle to the Nevada side of the dam where federal officers charged him with trespassing in an unauthorized area.

□

DAVENPORT, Iowa — **Emmit McFee**, 34, was lying on an operating table as doctors prepared to remove a bullet lodged in his lung. McFee coughed. The bullet came out of his mouth.

□

SACRAMENTO, Calif. — **Lynette Fromme**, who blindfolded herself and was carried into the courthouse by a federal marshal, Monday refused to participate further in her trial on a charge of attempting to murder **President Ford**. She chose to watch the proceedings on closed-circuit television in a holding cell.

□

SAN FRANCISCO — Over objections from **Patricia Hearst's** attorneys, a federal judge Monday entered an innocent plea for the newspaper heiress to charges she robbed a San Francisco bank and ordered her trial to begin on Dec. 15.

□

HAPPY VALLEY, Calif. — In 1974, **Howard Palmer** ran unsuccessfully for Trinity County sheriff, pledging to fire every policeman under his jurisdiction. Today he is dead — killed by a policeman's bullet. Palmer, who boasted that he was a drunk, was shot to death Saturday by a deputy trying to arrest him on a bench warrant.

Fromme
. . . closed circuit

□

LLANDAFF, Wales — The Anglican bishop of Llandaff, Rev. **Eryl Stephen Thomas**, 65, has announced he is retiring because he is facing trial on charges of gross indecency.

□

TORONTO — Missionaries **Norman** and **Joan Johnson**, prisoners of the North Vietnamese for seven months, returned home Sunday anxious for rest and family life but ready to return to Southeast Asia if allowed.

□

VANCOUVER — Captain **Harry Roach**, a well known B.C. coast master mariner, died Saturday at the age of 77. His funeral will be Wednesday.

□

LONDON — "I think there is no doubt about it," **Edward Heath** said. "It was aimed at me and at my own house." The former prime minister escaped death Sunday when an alert motorist spotted a bomb apparently set by Irish terrorists near Heath's home in the fashionable Belgravia district.

Lost time lower in '75 from strikes, walkouts

OTTAWA (CP) — Time lost due to strikes and lockouts during the first seven months of the year were about 38 per cent below the total for the same period last year, the labor department reported Monday.

The time loss for the January-July period was 4,703,590 man-days. During the same period in 1974, time lost due to work stoppage totalled 6,297,630 man-days.

Karen Anne Quinlan

Keep girl alive—judge

MORRISTOWN, N.J. (AP) — A state Superior Court judge ruled Monday that Karen Anne Quinlan must be kept alive with a mechanical life-support system because "there is no constitutional right to die."

Judge Robert Muir said the decision on whether to turn off the respirator that has kept the 21-year-old woman alive since she lapsed into a coma nearly seven months ago must be left up to her doctors, not the courts, the Roman Catholic church or her parents, who are devout Catholics.

Joseph Quinlan had made an emotional appeal during a five-day hearing before Muir that his daughter be allowed to "die with dignity."

But Muir ruled in his 44-page opinion that "the nature, extent and duration of care is the responsibility of the physician. What justification is there to remove it from the control of the medical profession and place it in the hands of the courts?"

He said physicians are bound to prolong life as long as they can.

"There is a duty to continue the life-assisting apparatus if within the treating physician's opinion it should be done," the judge said.

Muir said Quinlan "impressed me as a very sincere, moral, ethical and religious person" and that the father "is very obviously anguished over his decision to terminate what he considers the extraordinary care of his daughter."

Doctors have said Miss Quinlan would die within a week if her respirator were disconnected.

□

Death halts legal battle

ST. LOUIS (UPI) — Judith Ann Debro, 33, was the subject of a legal battle over whether the machines keeping her alive should be disconnected. She died Sunday, the machines still attached and the legal issue still unresolved She had been in a coma since a car accident Oct. 16.

Propane train blows

Blast 'like atom bomb'

FAIRLEE, VT. (UPI) — It was a particularly dangerous stretch of track, one which had claimed other victims. This day it would be a Canadian Pacific train with the makings of a potential disaster—a load of liquid propane gas.

The time was 5:30 p.m. EST Sunday. The Canadian Pacific sped down the line—and suddenly, in a grind of metal against metal, about half of its 37 cars hurtled from the tracks.

Minutes later the gas ignited, exploded. At least three explosions — 'like an atomic bomb," said one witness—blasted the cars into rubble and lit up the darkening sky.

A wave of heat rolled across the countryside, singeing the hair of persons 200 to 300 yards from the wreckage. Trees 100 yards away smouldered and burst into flames like huge candles.

Somehow, except for the singed hair, there were no injuries.

Mrs. Carolyn Holland, a dispatcher for the Grafton County, N.H., sheriff's office 15 miles away, said persons for dozens of miles around called t ask her about the explosions.

"They said it looked like an atomic bomb, with big mushroom clouds going up in the sky," she said.

Five or six homes within a half-mile were evacuated temporarily. Residents returned hours later when the flames were brought under control.

Members of the train crew unhitched one of the three engines and sped away after the derailment. Another of the locomotives had left the track and ended up partially submerged in the Connecticut River.

Some area residents said trains normally slowed down when they approached that particular part of the railroad line. It has been the scene of other derailments, including one six years ago that wrecked a train loaded with beer.

The explosions left a pile of wrecked boxcars along the Boston and Maine Railroad tracks and cut a swath through trees in the immediate vicinity.

Mrs. Julie Hutchinson was conducting a youth fellowship meeting at a nearby church when she heard the first explosion. She rushed to the window and saw a fireball lighting the early evening sky.

"It looked like an atomic bomb," she said.

"The first thing we did was get the kids home."

By early Monday, it was still not certain how many cars of the freight train were destroyed.

VOTE FOR
McKENZIE X
James Ronald
VICTORIA ALDERMAN
Inserted by Ron McKenzie Committee

5-Inch Continuous
GUTTER
in baked enamel
NO SPIKES INSIDE HANGERS ONLY
Supports a Ladder
Heavy Guage .032
479-3232
FREE ESTIMATES
B.C. ALUMINUM

CAMOSUN COLLEGE
COMMUNITY EDUCATION SERVICES
NEW COURSE OFFERINGS
Transactional Analysis — Advanced
SATURDAY, NOV. 15 — 9 A.M.-4 P.M. — $15.00
How To Run Effective Meetings
WEDNESDAY 7:30-9:30 P.M., FRI. 9 A.M.-5 P.M.
AND SATURDAY 9-4 P.M. COMMENCING NOV. 19
LUNCHES INCLUDED FRIDAY AND SATURDAY—$50
Log House Construction
MONDAY THROUGH FRIDAY 9 A.M. to 4 P.M.
JAN. 5-FEB. 27-240 HOURS INSTRUCTION
FEE: $250 (DESIGNED FOR THE TRADE)
For further information 592-1281 loc. 221

SAANICH
Has A
LEADER
In
ED LUM

Vote Saturday to re-elect a capable man for the important and critical times ahead for Saanich. A proven leader, ED LUM stands for harmony on council and continued progress for the Municipality.

Let's Keep Saanich On The Move . . .
For MAYOR
RE-ELECT
LUM Edward X
TRANSPORTATION 477-1471

BUY NEW CANADA SAVINGS BONDS

New Canada Savings Bonds — one of the best things you can do with your money. They offer you a great combination of security, income and flexibility.

They're secure, because Canada Savings Bonds are backed by all the resources of Canada.

They pay good income, an average annual interest to maturity in 1984 of 9.38%. Each $100 bond begins with $8.75 interest the first year and then pays $9.50 interest for each of the remaining 8 years.

They're flexible, because you can buy Canada Savings Bonds in amounts from $50 to $25,000 for cash or on instalments. And they're cashable anytime, at their full face value plus earned interest.

Join the millions of Canadians who have taken advantage of the security, income and flexibility offered by Canada Savings Bonds.

They're on sale now, wherever you bank or invest. Buy your new Canada Savings Bonds today.

9.38%
average annual interest to maturity

Security · Income · Flexibility
The Great Combination

The Daily Colonist.

"An Independent Newspaper . . . The Organ of No Clique or Party"

1858 — Published every morning except Monday by The Colonist Publishers Limited at 2621 Douglas Street, Victoria, B.C., V8W 2N4. Second class mail registration number 0516. All undelivered copies or any notices respecting changes of address are to be sent to the above address. Member Audit Bureau of Circulation. — 1975

RICHARD BOWER — Publisher and Editor-in-Chief

Leadership gains plan

STOCK IN THE LEADERSHIP of Pierre Elliott Trudeau gained points with his change in policy on inflation. While the measures he has adopted in attempting to stabilize the economy fall short of the mark, the prime minister at least has given the country some hope of improvement. A more optimistic outlook is evident.

There is disappointment, however, with his over-all performance, and among his own people. The call for a review of leadership by nearly 20 per cent of 2,185 voting delegates at the national Liberal party policy convention in Ottawa on the weekend is clear indication of this.

There was no suggestion of revolt against the prime minister's selective controls program, but the failure of the Trudeau administration to deal effectively with other issues is worrying party members as it is many Canadians.

The postal tie-up might be one of them, although resolutions passed at the convention were not aimed specifically at the latest of repeated withdrawals of this public service. One urging the adoption of new initiatives in the field of labor could have been inspired by the "take it or leave it" stand of Postmaster General Bryce Mackasey in the current walk-out.

The Mackasey ultimatum might be taken as an indication the government is moving towards a change in policy in its dealings with employees, and the "new initiatives" call is in support of a switch.

Both Mr. Trudeau and Mr. Mackasey are rejecting the legislating of postal workers back to the sorting of the mails which, incidentally, might be welcome by those employees who see their union leaders' obstinacy as futile. The employer position is that the strike is legal and will be allowed to run its course.

The three months' duration Mr. Mackasey has been talking about, with Mr. Trudeau's concurrence, since before conciliation proceedings had been completed in September, would be extremely damaging to the economy. But it might be part of a leadership gains plan, with the prime minister sitting prettier.

By then there would be ready acceptance of the designating of the Post Office as an essential service which would mean removal of the right to strike.

Area of conflict

WITH THE CALLING of an election, the report of the Housing and Rent Control Commission on B.C. home needs and problems, recently made public, may be in some danger of being lost in the shuffle. It would not be the first to suffer such a fate. Nevertheless municipal authorities should be turning their minds to its recommendations regarding an area of conflict between them and the province.

Municipal delay in the approving of housing development, or outright rejection, the report says, has become a popular cause, and is frequently referrred to as one of the major stumbling blocks to production. It suggests short-term and longer-term ways of getting around the difficulties.

While not appearing antagonistic to the municipalities, the commission says that "local councils will tend to resist the pressure for greatly increased population, will want to enhance the value of individual properties within the municipality and may very well resist moves that will concentrate low income people in the municipality. The zoning bylaw has been described as a device for making sure that the poor people live in the next municipality. Rather than damning these attitudes as uncharitable, it might well be recognized that they are perfectly natural and are likely to be held by local councils regardless of their political point of view."

But then it hits home: the provincial government, it says, will have to speak for the overall needs of a growing British Columbia. The problem is so severe in the Vancouver and Victoria regional districts that in the short run "there is no alternative to the provincial action. Both public and private projects are needed, and both may very well be unduly delayed. We cannot object to the province substituting its view for that of the municipalities in the short term. This could take the form of specific project approvals but might also deal with general development standards."

This proposed short-term solution to the problem of municipalities resisting low-cost housing — for the province to step in and over-rule the local authorities — could only aggravate the friction that already has been caused by the provincial government's refusal to pay full taxation on its properties in municipalities and by its placing itself beyond municipal bylaws.

The longer-term proposal may not be a great deal better.

The commission suggests that a co-operative relationship might be achieved by a public, province-wide planning process which would establish growth quotas for each part of the province and each municipality; that with growth data established, the municipalities could be required to develop specific plans for accommodating the growth. Then, if a municipality were unwilling to zone for growth, "the province could demonstrate why it was moving in to over-rule a local decision . . ."

The report acknowledges that some municipalities, frequently those with the greatest pressures for expansion, have severe financial problems, and the municipal tax base is bound to influence decisions. Much will depend, it says, on tax reform.

This is one point that may be underplayed. The people who elect B.C. municipal governments are the same people who elect the provincial government, which is something to consider in deciding whether to give them the stick or the carrot.

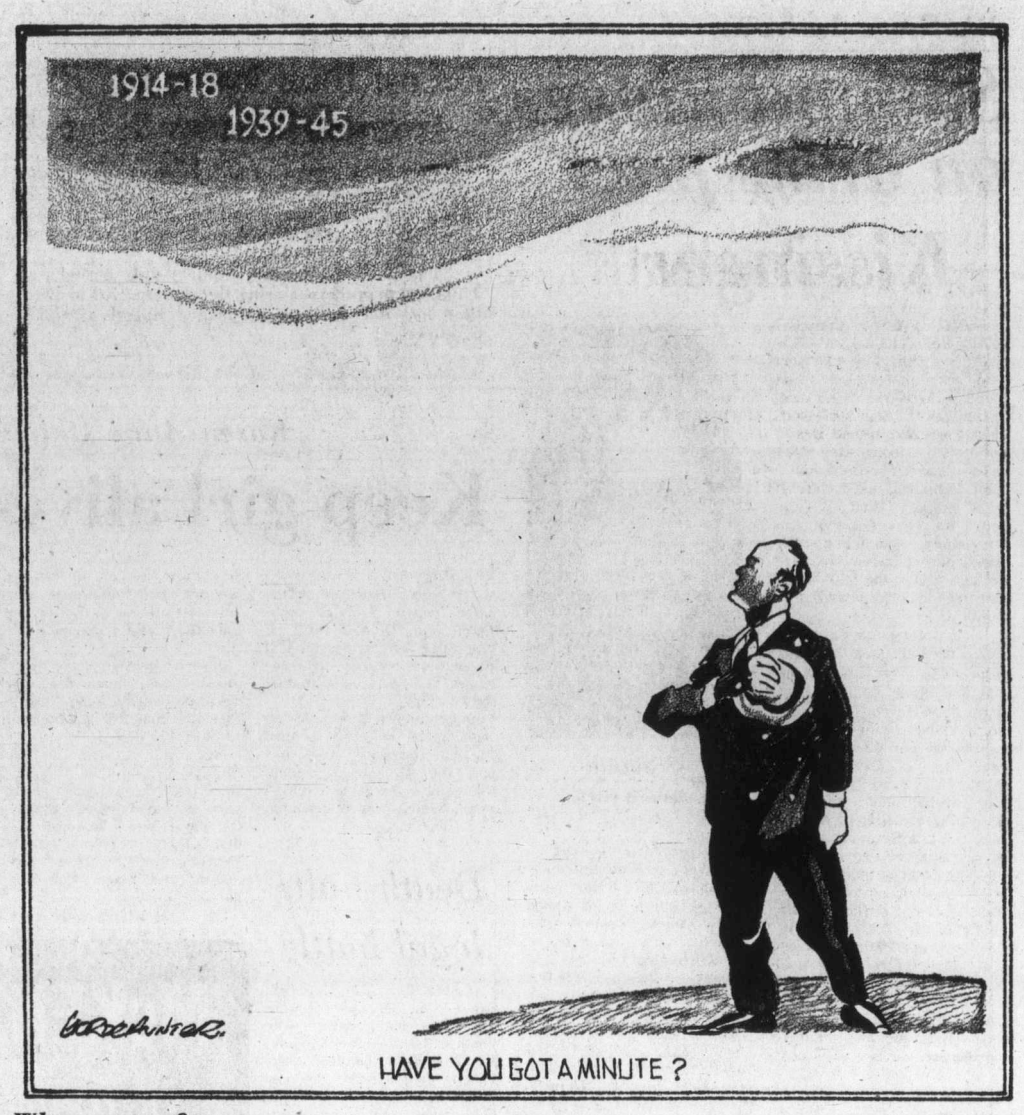

Why no outcry?

The horror of Phnom Penh

By LUBOR J. ZINK from Ottawa

The picture has been haunting me ever since the words of Sydney H. Schanberg etched it into my mind last spring: Millions of people, including sick and wounded in hospitals, driven at gunpoint from the city into the jungle, thousands dying in the stampede and many more facing certain death from exhaustion, disease, thirst and starvation.

Schanberg, a New York Times correspondent, was describing what he saw of the forced eviction of civilian population from Phnom Penh the day the Cambodian capital finally fell to Khmer Rouge forces last April.

★ ★ ★

"Perhaps as many as three or four million people," wrote Schanberg, "most of them on foot, have been forced out of the cities and sent on a mammoth and gruelling exodus into areas deep in the countryside."

Three or four million people. Considerably more than the total population of Toronto or Montreal. Can you imagine everyone in Toronto or Montreal, to the last person, being herded out of the city in one day? And there are many more exit roads out of our metropolitan areas than there are out of Phnom Penh where the oasis of urban amenities is surrounded by tropical jungle.

In 1940 I saw hundreds of thousands of people fleeing the advancing Nazi armies in France. There was indescribable chaos on the hopelessly jammed roads. The exodus from Phnom Penh must have been much worse. Three or four million people on a few exit roads heading into the jungle at gun point, the weak shot on the spot, the faltering trampled to death . . .

★ ★ ★

"Not one has been excluded," Shanberg wrote. "Even the very old, the very young, the sick and the wounded have been forced out onto the roads." The Nazis took several years to herd that many into concentration camps for slaughter. So did the Communists in Russia and China. In Cambodia the herding was done in one day.

The world heard about it, read Shanberg's account of the horror and kept silent. Not a squeak of protest, just as there was not a squeak of protest when accounts of the horrors in Soviet and then Nazi concentration camps started coming out. None of the outcry of orchestrated outrage that unfailingly meets the arrest of an Angela Davis, the execution of a cop-killer terrorist in Spain, the allegation of police brutality in Chile, South Africa or Taiwan.

What kind of people are we?

Truly catastrophic disasters, such as the systematic slaughter of millions by ideological totalitarians, and now the Cambodian barbarism, go practically unnoticed and unprotested — we even court, flatter and help the most abominable regimes — while some comparatively minor (and in some cases dubious or purely invented) crimes against humanity raise storms of indignation.

★ ★ ★

The Angela Davis campaign, which swept the globe, was a typical example of this double standard and hypocrisy.

In recent weeks there was another such convulsion of selective indignation over the execution of five terrorists in Spain. In Toronto the usual group of Marxists and their sanctimonious dupes formed, with remarkable speed, a "Canadian Committee for a Democratic Spain" which promptly bought expensive advertising space in the Toronto Globe and Mail for an open letter of protest.

★ ★ ★

The letter, addressed to External Affairs Minister Allan MacEachen, was signed by some 30 academics (most of them from York University), about 50 executives of unions and labor councils (including CLC president Joe Morris), and practically all the known leaders of the Communist Party of Canada.

Assuming that these people were motivated by genuine concern for human rights, why not the same alacrity and vigor when the New York Times reported the apocalyptic inhumanity of the new rulers of Cambodia?

The eyewitness report which, one has to assume the academics must have read, left no doubt about what was done. The thoroughness of the inhumanity of the "operation" was spelled out. "Hospitals jammed with wounded were emptied, right down to the last patient. They went — limping, crawling, on crutches, carried on relatives' backs, wheeled on their hospital beds."

Can you imagine the scene? How far could the wounded have made it in the crush of three to four million people herded out of the cities into the jungle?

A foreign doctor who had been forced to abandon a seriously wounded patient in mid-operation, said "They haven't got heads."

There were tens of thousands of wounded and sick in Phnom Penh hospitals the day the city was emptied. It's unlikely that any of them survived. Yet the world watched in silence. There were no protests. Not then, not now when the Agence France Press reported from Peking that Prince Sihanouk, the titular head of Cambodia's phantom government of mass murders, had not seen a single civilian in Phnom Penh when he was allowed a brief and closely guarded look recently at the ghost city.

★ ★ ★

Remember the protests when, during the Vietnam War, the Saigon government was evacuating villages exposed to Viet Cong terror and trying to provide safety for the people in fortified hamlets? That was deemed inhuman and intolerable. But not a word about the monstrous crime against humanity perpetrated in Cambodia with the eviction of three to four million people from their city homes.

What kind of people are we to remain silent?

Copyright, Toronto Sun Syndicate

Poaching, population growth

Danger to African animal assets

By JOHN BORRELL from Nairobi

At about $23 a pound for ivory, elephant tusks weighing 60 pounds each are worth taking a few risks over and in East Africa poachers and their middlemen are making a killing despite a total prohibition on elephant shooting.

So too are the poachers who run down small herds of zebra within 50 miles of Nairobi and shoot them for their skins. The ostrich, rhino and leopard-poachers are not doing at all badly either.

Wildlife-poaching has reached such alarming proportions in East Africa that, together with other threats, it is posing a serious danger to the continued existence of certain species including the white rhino and the cheetah. And while prices for skins, tusks and feathers remain high and the penalites for most poaching offences relatively light, there seems little that will halt the depredation.

Anti-poaching measures introduced in both Kenya and Tanzania have had limited success. The main reason for this is that in countries with such low incomes poaching is always an attractive occupation, regardless of the risks

The director of Tanzania's National Parks, Dereck Bryceson, said in an official report earlier this year that poaching was now posing a serious threat to the future of Tanzania's national parks.

★ ★ ★

"It is no longer a question of traditional hunting," he said. "It is now a sophisticated operation organized by big operators and it is putting certain species in grave danger."

In Kenya most regulations can be overcome for a fee. "If you were stopped by a game warden in Kenya with a load of illegal leopard skins worth $1,000 a bribe of $100 to $200 would almost certainly set you free," said one conservationist in Nairobi. "And that is hardly surprising when you consider that $200 represents six months salary to a game warden."

There are seldom court cases connected with the illegal possession of game trophies and even when they are held it is only the small fry in the business who are tried.

One of the problems in getting anything worthwhile done in Kenya is that those connected with poaching and smuggling can be found very near the top.

"We all know who the principal illegal exporter of ivory is in Kenya," said a conservationist. "But if we breathe a word officially we'll be on the next plane out of Kenya."

★ ★ ★

Perhaps the most startling confirmation of the extent of poaching and perhaps also of official corruption is obtainable from Kenya's ivory export figures for 1974.

According to Kenya's chief game warden, J. K. Mutinda, only 30 tons of ivory was exported from Kenya. But according to Ellis Monks of the World Wildlife Fund, British and Hong Kong import figures specifically identified 226 tons of ivory as having been imported from Kenya in 1974.

But while poaching is the most spectacular and emotion-rousing threat to East Africa's wildlife, it is not the most serious. Far more important is human population growth, which at the present rate of increase will lead to a doubling of East Africa's present population in less than 20 years.

In Kenya, the population is growing at an alarming 3.5 per cent a year and, as Europe and America have proved pretty conclusively with the decimation of their own wildlife, man and wild animals are pretty incompatible.

"You can't expect a farmer to care about conservation of the elephant when he has just had his maize crop — his only source of livelihood — trampled underfoot," said Kenya's Tourism and Wildlife Minister Mathew Oguta recently, and the statement can hardly be argued with.

Population pressures in the fertile highlands of Kenya are forcing the Kikuyu, Kenya's most populous tribe, down from the hills and onto the plains that until recently were the preserve of wildlife and Masai herdsmen.

The same thing is happening around Mount Kilimanjaro in Tanzania where the population density on the fertile slopes has become so great that the people are being forced to spill out onto the plains below.

Unlike the Masai, the Kikuyu in Kenya and the Chaaga in Tanzania are agriculturalists and their staple food is maize. Maizefields and elephants and other wildlife don't get on very well together so one of the first things the new settlers do is kill off all the wildlife.

Equally serious to certain species is the destruction of forest and the cultivation of savannah lands, the home of most of the big game.

"Intensive cultivation of the savannah will ruin the land in a very short time," contends Kai Curry-Lindal, the senior parks adviser with the United Nations Environmental Program, which has its headquarters in Nairobi.

Like most serious conservationists Curry-Lindal believes that the best returns from East African savannah lands can be obtained from wildlife and conservation efforts that are now largely angled towards proving that game can and will pay if it is looked after.

"Kenya earns about $57,500,000 a year — about one-third its foreign exchange earnings — from tourism and its number one attraction is its wildlife," said a scientist working on a United Nations game management project.

"If it destroys its game it has got nothing that a dozen other holiday resorts can't offer at half the price. So in many ways wildlife is as priceless an asset as coal or oilfields."

OFNS Copyright

A ban removed

Overdue sense of humor

From The Globe and Mail

Whether or not the devil made him do it, there must have been something black in the mind of T. B. McQuesten, Ontario highways minister in the Hepburn Liberal government and appointed by Premier Hepburn — for life, he thought — as one of four Ontario members on the International Niagara Falls Bridge Commission.

It was Mr. McQuesten in the late 1940s who drew up the inscription "in grateful memory of our nations' leaders" to be chiselled into the 10½-ton Churchill Bell of the Rainbow Bridge carillon — and, lo, Mackenzie King's name was missing from the list. Liberals they might all have been but Mitch Hepburn and his boys were no friends of the Mackenzie King people in Ottawa. "Our nations' leaders" were set down as Winston Churchill and Franklin D. Roosevelt.

When the bells turned up from their English makers in 1947 and Mr. McQuesten's handiwork was discovered, the unleashed political donnybrook lasted for a year, and washed from Ottawa to Queen's Park (Conservative Premier George Drew fired all the Ontario commission members) to the Ontario Supreme Court, down into the United States, swirled around Niagara Falls (where the commission argued whether to erase the whole inscription or somehow add Mr. King's name at the bottom and wound up doing nothing) and finally subsided, like the Sleeping Beauty's castle folk, into catatonic silence.

Now, 28 years later, with an awakening kiss, George Urban, the commission manager, has announced that the ban imposed by Premier Drew on photographing the bells in the Bridge Tower has been lifted.

For whatever reason the commission came to this decision — an overdue sense of humor, we hope — it would have had to acknowledge the temper of the times and the difficulties it faced in carrying on. Inscriptions are not as easy to erase as tapes and 10½-ton bells cannot be shredded.

Costs and benefits

Satellite study cool

By FRANK MACOMBER

Are U.S. earth-resources satellites paying their way in benefits to mankind? Or is the cost of examining the world's mineral deposits, crops, forests, oceans and environment from space too high to make the program a sound financial proposition for American taxpayers?

The federal space agency wanted answers to those questions before it moved too far and too fast in its earth resources satellite project, which already has cost billions of dollars, climaxed with the highly sophisticated ERTS-1 and ERTS-2 satellites. (ERTS, alphabetese for earth resources technology satellite, has been changed to LANDSAT).

★ ★ ★

NASA called on the Interior Department's Geological Survey to come up with answers. The agency spent two years and $1.5 million to find them, farming out a study contract to the Earth Satellite Corp., Washington, D.C. Part of the work was done by Booz Allen Applied Research, Bethesda, Md.

A chief aim of the study was to help NASA decide where it is going on future experimental and operational earth resources survey projects at a time when Congress is looking for ways to cut space spending.

The recently completed evaluation may have been less optimistic than NASA had expected. It concluded, for example, that for three alternative systems of remote sensing of the earth's resources and environment, the ratio of benefits to costs could range as low as 0.4 to as high as 2.0.

★ ★ ★

This means that for every $100 in costs, benefits could run as low as $40 or as high as $200. The systems covered in the analysis included a two-satellite approach, a one-satellite concept and a high-altitude aircraft project.

Dr. V. E. McKelvey, Geological Survey director, sees the analysis as being "conservative" about the benefits-to-cost ratio and says more studies are needed to assess the real "net value" of future earth resources satellite programs.

The study findings, which could be interpreted as something less than enthusiastic about costs versus benefits, are likely to persuade Congress it should take a long, hard look at proposed new earth resources satellite programs. NASA officials, of course, can be expected to do likewise before they submit future projects for earth-watching satellites.

The study covered nine areas to which the cost-versus-benefit formula was applied; farm production, water resources management, rangeland management, forestry, land-use planning and management, environment management, geologic and mineral resource management, marine resources and ocean survey and disaster warning and relief.

"The clear implication is that with respect to the full spectrum of recognized and potential benefits, the computed benefits are conservative," says Dr. McKelvey. "Careful consideration should be given to the full range of benefits."

Then he concludes that "such consideration leads to the conclusion that additional research and analysis are needed to evaluate . . . the feasibility and net value to the nation of future operational earth resources (satellite) systems."

★ ★ ★

Dr. McKervey notes, however, that the study "does not include substantial social, educational and environmental benefits that presently cannot be measured in dollars, such as monitoring environmental degradation and improving educational processes.

And he points out it fails to take into account possible future technological advances or benefits to other nations, many of which already are using data acquired by NASAs first experimental ERTS-1.

Copley News Service

Free Angola born in bloodbath

By JOHN PLATTER from Johannesburg, South Africa

Portugal ended 500 years of imperial rule in Africa at midnight Monday, leaving its last and richest colony to blunder into nationhood. Angola, once the prosperous flower of Lisbon's colonial empire, is now a wasteland locked in the agonies of civil war.

Lisbon's last colonial high commissioner, Admiral Leonel Cardoso, will leave West Africa without knowing who will assume formal power in the world's newest nation. Probably no one. Three African liberation movements are fighting a 10-month raging civil war in Angola, tumbling the bleeding colony into anarchy and economic ruin.

At today's independence day celebrations, the colony's 5.9 million war-weary inhabitants will have little to look forward to. No modern African state has had a worse beginning in the 20 years since the first gust of freedom swept the sprawling continent. Some 3,000 persons died in fighting in the seaside capital of Luanda alone before hospitals stopped counting in September.

Across the rest of the oil-wealthy nation, 14 times larger than metropolitan Portugal, the total death toll has reached more than 10,000.

★ ★ ★

For the 550,000 Luandans, the last several months have brought a daily cycle of misery. Flies buzz over dried blood on the pavement downtown. Corpses lie in overflowing hospitals. The stench of uncollected garbage simmers in alleys and gutters. Most of Angola's half-million white population has fled, 220,000 of them evacuated to Portugal. Operated chiefly by West Germany, France, the United States and Portugal's own airline, TAP, it was history's biggest human airlift.

Control of sorts in Luanda rests in the hands of the doctrinaire Soviet-backed Popular Movement for the Liberation of Angola. But the other wolves are nipping at its heels. The forces of the National Front for the Liberation of Angola, considered pro-western and more pragmatic politically, have made camp in the hills 12 miles north of the capital. Its advance positions control water supplies to the city. Also close by is the National Union for the Total Independence of Angola, currently allied with the National Front and pressing the capital from the south.

The military confrontation has important cold war overtones, for Angola is one of the rare international battlegrounds where the United States and China share a common interest. Both Washington and Peking are arming the National Front in an effort to prevent a unilateral takeover by the Moscow-aided Popular Movement.

★ ★ ★

All efforts by the Organization of African Unity to stop the fighting have failed. A Jan. 15 accord binding the three contenders and Portugal to co-operate in a transitional government lasted only a few months. Eight cease-fire agreements have been dishonored.

Besides ideology, deep tribal differences also separate the contenders. The National Front, with an army of 25,000 men, mostly Bakongo tribesmen, controls the northern coffee-growing and diamond areas. It claims to have launched the black revolt against Portugal in March 1961, a war that dragged on for 13 years, claiming the lives of 400 white settlers and more than 40,000 blacks and tying up 60,000 Portuguese troops.

The Popular Movement commands tribal support from the Mbundo tribe, whose homeland stretches inland from the capital, covering large parts of north-central Angola. It has an army of 25,000 troops supplied by the Soviet Union. The National Union dominates the south, relying on Ovimbundu tribal support from the agriculturally rich highlands.

The National Union allied with the National Front last August. Primarily an ethnically motivated rather than ideological movement, the union has enlisted white settler support to recapture southern towns taken by the Popular movement and march on the capital.

★ ★ ★

So far all three movements insist on maintaining Angola's boundaries, primarily because none wants to release its claim on the northern enclave of Cabinda, where an international consortium runs a $500 million-a-year oil operation. Angola, with the oil, a rich agricultural potential and sparse population has the largest per capita income of any nation in black Africa.

United Press International

Too many mouths, too little food

Latin America facing crisis

By TRUMAN BECKER, from Washington

In Latin America, is the population growing disproportionately to the region's food supply? Is famine stalking millions of people?

In light of the area's population explosion rural drift to the cities, and nutritional needs, there are telltale signs that severe hunger problems could loom unless action is taken by Latin American nations and international development agencies.

According to the Latin American Demographic Centre (CELADE), the region doubled its population between 1940 and 1970, having swelled from 126 million to 278 million.

Over the last 10 years, it increased its population by an average 6.7 million a year, which is equivalent to raking into its fold yearly the combined population of Uruguay, Paraguay and Panama. All told, no region in the world has ever grown so fast.

Latin America's population bellweather has been Continental Central America (Mexico, Guatemala, El Salvador, Honduras, Nicaragua, Costa Rica and Panama) which mushroomed from 26 million in 1940 to 67 million in 1970.

Over all its average annual growth rate over the last decade was 3.3 per cent, signalling that it will double its population every 20 years.

Tropical South America trailed behind Central America in upgrowth, with its population increasing from 65 million in 1940 to 150 million in 1970.

As a whole, the Caribbean nations have not quite doubled their populations over the last 30 years, having increased only from 11 million to 20 million.

Finally, in temperate South America (Argentina, Chile, Uruguay and Paraguay) population-growth rates have been relatively subdued, averaging only 1.8 per cent between 1960-70.

This accelerating increase in Latin America's population is due to a drop in the death rate — accompanying the spread of better sanitation and other public-health measures. This has not been compensated for by a corresponding decrease in the birthrate.

Another population factor has been the decline in infant mortality with the result that the youthful portion of the population has ballooned.

Moreover, since many Latin Americans for religious and folklore reasons do not practice birth control, fertility and birthrates have been astronomical.

According to a forecast made by CELADE, the region will have 645 million inhabitants in the year 2000. In fact, by 2000 it will outrank Europe (527 million) or the United States and Canada combined (354 million). Only Africa 768 million) and eastern and southern Asia (3.458 billion) will have larger populations.

If these estimates prove correct, Latin America's population will be greater than that of the Old World and twice as large as North America and Russia.

Clearly, one of the cruellest impediments to economic development in Latin America is malnutrition. In many instances, people in rural areas lack adequate food, adequate water, decent housing, or sewage facilities.

Adding to Latin America's nagging food problem is the fact that food production is falling behind population growth.

The net result: if Latin America is going to meet the needs of its growing population, it will have to export less food, which in turn will create serious balance-of-payments problems for some nations.

Colonist-Monitor Service

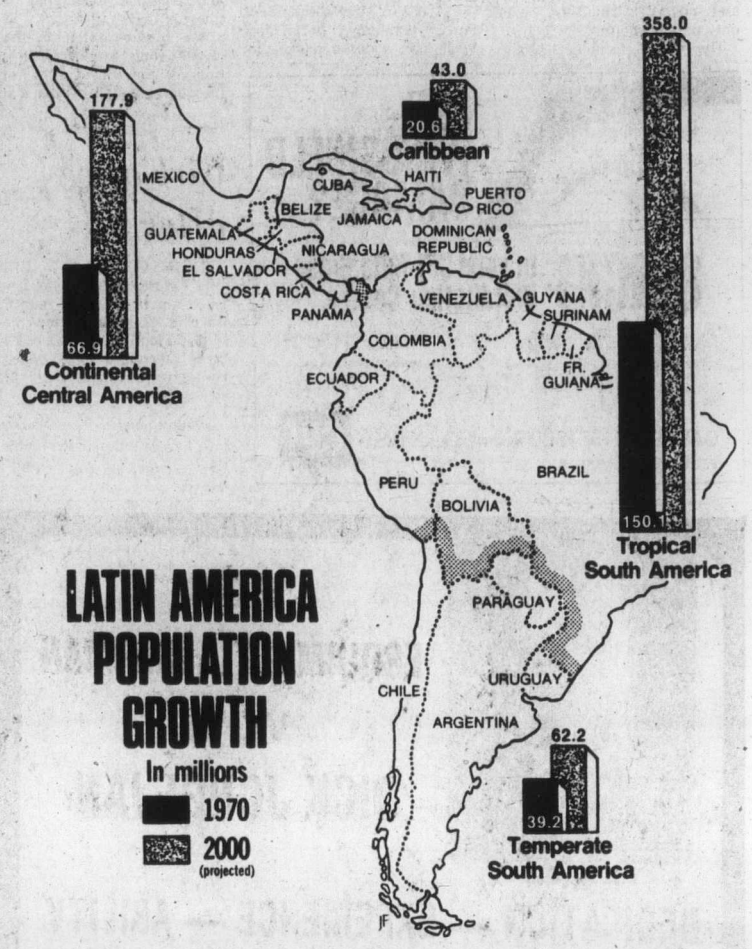

U.S. foreign policy:

Sale of arms path to peace!

By KENNETH J. FREED, from Washington

United States foreign policy now is openly rooted in the theory that world peace requires U.S.-fuelled arms races abroad.

State Secretary Henry Kissinger signalled this position last Thursday in testimony before the House of Representatives international relations committee on the administration's new foreign-aid bill.

"All foreign policy still begins with security," he said.

The possibilities for reaching peace by restricting arms sales to other countries are diminishing, he said.

★ ★ ★

"Instead, regional stability is increasingly bound up with the maintenance of stable balances of power through carefully considered transfers of defence equipment," Kissinger said.

Translation: More U.S. arms supplied around the globe is the way to peace and order.

Kissinger came to this conclusion by using this logic.

"This is a world in which the level and quantity of international military transactions will be substantial," he said.

His next statement was that more countries have an arms industry and more countries have the money to buy arms.

★ ★ ★

Therefore, the secretary concluded, "It is of substantial political importance to the Unites States that we be able to respond to the felt needs of nations with which we seek constructive relations across the broad range of contemporary issues."

If the U.S. does not compete, Kissinger said, "the United States cannot expect to retain influence with nations whose perceived defence needs we disregard."

★ ★ ★

In his testimony, he said the United States maintains four criteria for giving or selling military equipment abroad:

What is the threat to the nation; what is the U.S. interest in avoiding that threat; what is the competition from other arms-selling countries; what are the consequences if there is no U.S. response.

But, to repeat some Kissinger quotes, it is important that the United States "respond to the felt needs of nations" and "the United States cannot expect to retain influence with nations whose perceived defence needs we disregard."

★ ★ ★

In other words, if a country perceives a need for more arms, the Ford administration will attempt to supply the equipment.

The action of the United States since Kissinger assumed the leadership of U.S. foreign policy underscores the movement of the U.S. arms program.

In 1969, the U.S. arms program totalled $2 billion. This year, the figure is $9.2 billion, a sum that easily exceeds the inflationary factor.

For the coming fiscal year, Kissinger conceded to the House committee that total U.S. arms transactions will surpass $11 billion.

Associated Press

THE EXPERTS ARE COMING

We'll Show You How!

. . . How to do-it-yourself and Save . . . and be proud of the results!

THIS SATURDAY, NOV. 15th
THE EXPERTS WILL BE AT
LUMBERWORLD

All day *"We'll show you how"* Home Improvements can be easier when you know how!

EXPERTS LIKE . . .

- The People from Domtar to show you the application of gyproc, suspended ceilings and asphalt shingles.
- A Ceramic Tile Factory Representative.
- A Factory Representative from Luxaclad Aluminum Siding.
- The Formica people.
- An expert from Z-Brick.
- The Factory Representative from Canfor Creative Spindles.
- Georgia's Pacific's representative.
- Factory Representatives from Fletco, Watco and Olympic Stains.
- A demonstration on the easy application of Olde Inn Plaster.
- Experts from Armstrong—the flooring people.
- Experts to advise on assembly of our line of ready-to-finish pine furniture.
- The factory representative from Zonolite insulation.
- The Expert from Johns-Manville.

FREE
FREE COFFEE—ALL DAY
FREE IDEAS—ALL DAY
FREE DRAWS—ALL DAY
FREE FILMS—ALL DAY
FREE DEMONSTRATIONS—ALL DAY
FREE COCA COLA AND
CANADA DRY GINGER ALE—ALL DAY

DOMTAR
FORMICA BRAND laminate
BRICK
Georgia-Pacific
LECTO
ARBORITE
Glidden
Armstrong
JM
WATCO
Olde Inn
OLYMPIC STAIN
CANFOR

THIS SATURDAY, NOVEMBER 15th AT
LUMBERWORLD
3955 QUADRA — ONE BLOCK SOUTH OF McKENZIE
479-7151 — OPEN SIX DAYS A WEEK — 7:30-5:30
CHARGEX

LETTERS TO THE EDITOR

In your opinion...

Canadians will be 'outbred'!

For several years we have been subjected to much propaganda in regard to "the world population explosion." Much time, effort and money has been used in programs to limit the birth rate, particularly in India and Africa.

Now we read in the Colonist (Nov. 7—page 3) that "Canada needs at least 100,000 immigrants a year to offset the declining birth rate in Canada." We also read that the population will start declining in 25 years at the current birth rate.

Isn't it a bit ironic that the people in Canada have done what they were advised to do, and are now being rewarded by the government flooding the country with people who have no intention of controlling their birth rates?

Canada will become populated with people that have different ideologies and viewpoints that the present Canadians have, and will be a huge mixed up mess. Canadians will be "outbred."

How can any branch of the Canadian government recommend the admission of 100,000 immigrants and, at the same time, complain of the high rate of unemployment?

It is reasonable to assume that at least a fifth of these immigrants will be seeking employment, which means that 20,000 people will be added to the unemployment rolls.

Aside from anything else we have a housing shortage. Where will these 200,000 people live? Canada seems to have enough problems without taking on the problems of the whole world. It does seem that somebody in Ottawa is slightly "wacky."

R. H. WHITTICK,
920 Transit Road,
Victoria.

There is no death beyond . . .

**There is no death beyond us
that we know,
No death to us indeed where
flowers grow;
No death beyond the cup of
life we drink,
Except it be a way —
to make us think!**

**For think we do —
upon Remembrance Day
Of what it means to us —
who by the way
Are lifted up in spirit —
so it seems
That wars are but a fantasy
—of dreams!**

**There is no death beyond us
that we know,
No death to us indeed where
flowers grow;
No death beyond the silence
of the grave,
Except it be —
the peacefulness we crave!**

A. L. GREIG,
1141 Fort Street,
Victoria.

Letters to the editor should be as brief as possible; others want space, too. No letter will be considered for publication without the writer's name, except in special cases where anonymity will be afforded at the editor's discretion.

Choose the policy then pick the man

Assistance or destruction depends on who we vote for. "Vote, vote," we read in our leading newspapers, but they really don't say what for. The meaning of voting is unknown to most people — what it really represents and what is most important.

What we should do is vote for a good idea or policy, then vote for the right man who is capable of acting according to that idea and is willing to represent all of us.

We need capitalists, they are our employers. A man who thinks differently and represents just a certain group of people is no good as a popular leader. He will destroy the energy of the public to work and that will reduce the supply of the most important thing: food.

I prefer Social Credit; it is the best for B.C.

JACOB W. THIESSEN,
1343 Finlayson Street,
Victoria.

Spanish dancers captivate Victoria

By GRANIA LITWIN
Colonist Staff

Spanish dance at its scintillating best came to Victoria Monday night with two flamenco performances at the McPherson Playhouse.

Heel-tapping, hand-clapping and castanet rhythms were only part of the fun.

The dance troupe of Jose Molina and his Bailes Espanoles held two capacity audiences in eager attention through 2½ hours of folk, ballet and flamenco-style dances.

Brought to Victoria for one night only by John Minshall as part of his Performance 75-76 season, the 11-member dance company performed more than a dozen dances in all and finished with the Cuadro Flamenco.

In this spirited dance all the artists sat on the stage in front of a floor-to-ceiling painted set depicting a stone wine-cellar. In turn they took to the floor displaying the finest of their skills.

The members left in their chairs sang and clapped in time to the music and were frequently joined by the audience which would break into spontaneous applause at the dancers' boundless vigor.

Another high point in the show was a classical guitar solo performed by Beltran Espinosa who finished by playing a long melody with only one hand on the neck of the guitar.

Perhaps the only disappointing part of the whole show was the frequent accompaniment of the dancers not by guitars but by piano.

In these particular dances the performers depicted the more balletic forms but it was to the more flamboyant guitar and castanet dances that the audience responded best.

Most memorable part of the evening, after the dances themselves, were the costumes. All were made to order in Madrid.

CAR WINDSHIELD DAMAGE?

QUICK! to your CPI Auto Glass Installation Centre

Your CPI Auto Glass Installation Centre has windshields and windows in stock made to factory specifications.
You get expert installation plus a one year guarantee against leaks.
That adds up to fast, dependable service when you have cracks or breaks.
Come and see us. Or if your car s not driveable, call. We'll come and see you

CANADIAN PITTSBURGH INDUSTRIES CPI
977 Fort St 382-3166

Girl alive after all

GREENVILLE, S.C. (UPI) — A funeral service was held last month for 15-year-old Beverly Brooks, after her family identified her as one of three teenage girls whose bodies were pulled out of the Reedy River.

Sunday night, she walked into her grandmother's home, back from staying with a friend.

More helpers for B.C. seniors

Human Resources Minister Norman Levi has appointed an additional 42 senior citizens' counsellors to bring the total number of counsellors now in B.C. to 160.

The counsellors act as liaison officers between various organized groups of elderly people and the government.

In making the announcement Monday Levi said he had also boosted the honorariums paid the counsellors by $10 to $60 a month.

The counsellors provide or organize transportation for the elderly, assist in the development of housing projects and activity centres. During 1974 some 63,000 elderly people made use of the service.

Levi said the latest appointments, all made on the advice of local MLAs regardless of party affiliations, will ensure more complete coverage for the elderly wherever they reside.

Delicious Daily Specials. That are deliciously inexpensive.

How many kinds of delicious Daily Specials will you find in The Empress Garden Cafe?

Just about every kind.

From tempting Chicken à la King, a favourite of Her Highness, to Steak and Kidney Pie.

And each entree has The Empress royal touch. Soup or salad potatoes, vegetables and your choice of beverage.

The complete cost ranges from $3.50 to $8.00

Enjoy a Daily Special for lunch or dinner. The Chef really outdoes himself. Without undoing you.

THE EMPRESS
CP Hotels

Dick Jongejan

FOR ESQUIMALT ALDERMAN VOTE DICK JONGEJAN

DEDICATION — EXPERIENCE — ABILITY

"Bringing management and administration ability to council to attain responsible fiscal management to your tax dollars."

ON NOVEMBER 15th PLEASE VOTE
JONGEJAN, Dick X

FOR TRANSPORTATION TO THE POLLS 383-3310
Inserted by the "JONGEJAN" for Alderman Committee

NATO starts Ocean Safari

LONDON (Reuter) — An eight-council force of 65 ships and several hundred aircraft began NATO's biggest sea exercise of the year Monday — shadowed by the Soviet Union's navy and air force.

The NATO Northern Command said more than 17,000 men were taking part in the anti-submarine exercise off the western coast of Scotland. The exercise was given the code name Ocean Safari.

Advertising helps you compare.

CANADIAN ADVERTISING ADVISORY BOARD

Advertising helps make jobs.

CANADIAN ADVERTISING ADVISORY BOARD

for the duration of the postal strike, The Daily Colonist and the Victoria Times

will publish

Meeting Notices

FREE

for any non-profit service club, fraternity, or lodge

Phone in the name of your club or organization, along with the time and place of the meeting, and the topic or guest speaker, and we will publish it in Saturday's Times and Sunday's Colonist under Classification 13 (Service Clubs, Fraternities, and Lodges)

PHONE
386-2121

8 a.m. to 6 p.m. to place your free notice

Firestone brake service

4 wheel drum

This service includes installing new linings, resurfacing drums, arc linings to drums and repacking front outer wheel bearings. We also inspect wheel cylinders, master cylinder, front grease seals, brake hoses and hardware.

front wheel disc

This service includes installing new disc pads, resurfacing front rotors, and repacking front outer wheel bearings. We also inspect front calipers, front grease seals, master cylinder, brake hoses and hardware.

Your choice $49.95 with 30,000 mile guarantee!

tire-saving alignment with suspension check $9.88

Torsion bars, air conditioning extra, parts and installation extra if required.

We correct caster, camber, toe-in, toe-out settings for this one low price.

save with Firestone Town & Country WINTER TREADS!

NEW tire guarantee on this top quality retread

$17.95 775-14/15 Blackwall Exchange can replace F78-14/15

We make it easy at Firestone Stores

USE OUR Firestone CREDIT PLAN OR . . .

CHARGEX AMERICAN EXPRESS master charge

2882 DOUGLAS ST. 385-1404
At Garbally Road at Burnside
Also in Nanaimo and Courtenay

REMEMBRANCE DAY

NOV. 11th

In Flanders fields where poppies blow
between the crosses row on row
That mark our place, while in the sky
the larks still bravely singing fly.

We are the dead, short days ago
we lived, felt dawn, saw sunset glow,
Loved and were loved, and now we lie
in Flanders fields.

Take up our quarrel with the foe.
To you from failing hands we throw
The torch, be yours to hold it high.
If you break faith with us who die
We shall not sleep, though poppies blow
in Flanders fields.

John McCrae

The Members of the Victoria Real Estate Board Join in Observing Remembrance Day . . .

ABACO REAL ESTATE & PROPERTY MANAGEMENT LTD.
200-1029 Douglas St.

ANGLO-CANADIAN REALTY LTD.
817 Fort St.

ANDERSON, S. W., LTD.
1162 Fort St.

BAYSHORE REALTY LTD.
1006 Fort St.

BEAMISH, FRANK, REALTY LTD.
503 Yates St.

BISCOE, FRASER
777 Douglas St.

BLOCK BROS. REALTY LTD.
1000 Blanshard St.

BOORMAN INVESTMENT CO. LTD.
1111 Government St.

BOSDET, J. D., LTD.
120-727 Johnson St.

BRITISH AMERICAN REALTY LTD.
947 Fort St.

B.C. LAND & INSURANCE AGENCY LTD.
530 Broughton St.

BROWN BROS. AGENCIES LTD.
1121 Blanshard St.

BROWN, P. R., & SONS LTD.
762 Fort St.

BURR, DAVID, LTD.
655 Fort St.

CADBORO BAY REALTY LTD.
2565 Penrhyn Rd.

THE PERMANENT
1125 Douglas St.

CANADA TRUST COMPANY
No. 9-1537 Hillside Ave.

CAPITAL REGION AGENCIES LTD.
2481 Beacon Ave., Sidney

CHAMPION REALTY LTD.
613 Fort St.

COWEST REALTY LIMITED
309-723 Fort St.

CHARMAN PACIFIC REALTY LTD.
608 Broughton St.

CITY BROKERAGE LTD.
202-1121 Yates St.

DICKIE AGENCIES LTD.
919 Fort St.

DOUGLAS REALTY LTD.
12 Centennial Square

EXCEL REALTY INVESTMENT CORP.
1215-345 Quebec St.

FARMERS & MERCHANTS TRUST COMPANY
731 Fort St.

FINANCIAL SURVEY LTD.
813 Fort St.

FRASER, NEIL A.
777 Douglas St.

FREBOLD, W.
206-620 View St.

GARDNER REALTY LTD.
899 Fort St.

HANLEY, D. F., AGENCIES LTD.
3293 Douglas St.

HARGRAVE, S. L.
620 View St.

HAWKES, DOUGLAS, LTD.
990 Blanshard St.

HAYNES, ARTHUR E. (1966) LTD.
739 Fort St.

HENDERSON REALTY LTD.
1010 Blanshard St.

HOLLAND, C. H., REAL ESTATE LTD.
320-620 View St.

HOMEFINDERS, WALL & REDEKOP REALTY LTD.
Box 4085, Station "A" 577 Culduthel Rd.

HULLY, F.C., REAL ESTATE
207-620 View St.

HULME, GORDON, LTD.
Box 2008, 2444 Beacon Ave., Sidney

INVESTORS SYNDICATE REALTY LTD.
620 Broughton St.

ISLAND HOMES LTD.
2504 Douglas St.

ISLAND PACIFIC REALTY LTD.
3200 Quadra St.

JACKSON, P. G., LTD.
535-1070 Douglas St.

JOHNSTON & CO. LTD.
1306 Broad St.

KER & STEPHENSON LTD.
680 Broughton St.

KIRK, L. E., MAYFAIR REALTY LTD.
3153 Douglas St.

KNOWLES REALTY LTD.
207-895 Fort St.

LANSDOWNE PROPERTIES LTD.
2518 Estevan Ave.

LEVERTON REALTY
620 View St.

MANN, T. L., & ASSOCIATES LTD.
1820 Oak Bay Ave.

MARCONI REALTY LTD.
302-620 View St.

MEARS', JACK, OAK BAY REALTY LTD.
2194 Oak Bay Ave.

MELTON REAL ESTATE (B.C.) LTD.
912 Douglas St.

MILLER & TOYNBEE REALTY LTD.
Box 8, Fulford-Ganges Rd., Ganges

MONTAGUE, C. N., CO. LTD.
1028 Blanshard St.

MONTREAL TRUST COMPANY
1057 Fort St.

MOODY & MASON REALTY LTD.
No. M30 Empress Hotel, 835 Humboldt St.

NATIONAL TRUST COMPANY LTD.
1280 Douglas St.

NEWSTEAD REALTY LTD.
1637 Fort St.

OAK VALLEY CONSULTANTS LTD.
No. 404-660 Fort St.

OLYMPIC REALTY LTD.
No. 303-493 Burnside E.

PACIFIC STRATA SERVICES LTD.
No. 201-727 Johnson St.

PARK PACIFIC INVESTMENTS LTD.
No. 1-4th Floor, 345 Quebec St.

PEMBERTON, HOLMES LTD.
1000 Government St.

PRICE, BYRON, & ASSOCIATES LTD.
804 Broughton St.

PRINCIPAL PROPERTIES LTD.
4088 Shelbourne St.

RATHER REALTY LTD.
2020 Douglas St.

RITHET AGENCIES LTD.
714 Fort St.

ROBERTS INVESTMENTS & MANAGEMENT LTD.
No. 702-1175 Douglas St.

ROSS, NORMAN, & ASSOCIATES LTD.
No. 440-1070 Douglas St.

ROYAL TRUST COMPANY, THE
No. 201-3400 Douglas St.

SAANICH PENINSULA PROPERTIES LTD.
2354 Beacon Ave., Sidney

SALT SPRING LANDS LTD.
Box 69, Ganges

SEABOARD PROPERTIES LTD.
7173 West Saanich Rd.

SHAWNIGAN REALTY LTD.
Box 16, Shawnigan Lake

SIDNEY REALTY LTD.
Box 2066, 2348 Beacon Ave., Sidney

SOOKE REALTY LTD.
Box 51, 6653 Sooke Rd.

SPARLING REAL ESTATE LTD.
Box 2068, 2489 Beacon Ave., Sidney

SWINERTON, STEWART CLARK LTD.
1318 Blanshard St.

TOWN & COUNTRY REALTY LTD.
3579 Douglas St.

TUFFREY & MILLS REALTY LTD.
1119 Blanshard St.

VICTORIA REALTY LTD.
3477 Saanich Rd.

WESTERN HOMES LTD.
1037 Cloverdale

WESTGATE REALTY LTD.
714 Discovery St.

WESTMONT REALTY LTD.
27 Cadillac Ave.

WHITTOME, J. H., & CO. LTD.
1111 Blanshard St.

WHYTE & COWER OAK BAY PROPERTIES LTD.
2227 Oak Bay Ave.

WILLS & WONNENBERG REALTY LTD.
1318 Esquimalt Rd.

VICTORIA REAL ESTATE BOARD

3035 Nanaimo Street, Victoria, B.C.

Toronto trading

TORONTO (CP) — Industrial shares recorded their fifth consecutive advance in light trading Monday while prices in other major sectors of the Toronto stock market moved moderately lower.

Analysts said selective buying was the main reason for the continuation of last week's advance.

"Prices on the market are still weak from recent sharp losses and that is attracting some buying," said one Toronto broker.

However, he added that the upward trend has not been supported by a higher volume of trading, indicating that many investors remain hesitant to make major financial commitments prior to clarification of the government's financial anti-inflation program.

Trading in shares of Falconbridge Nickel Mines Ltd. resumed at the opening following a one-day halt pending announcement that it plans to reduce production at its Sudbury, Ont. operations. Falconbridge fell 1 to $27½ on volume of 3,071 shares.

Canadian Pacific, which reported lower nine-month earnings, lost ⅜ to $13½.

CLOSING AVERAGES

154 Industrials	171.99	+	.76
12 Golds	269.11	—	4.11
29 Base Metals	71.93	—	.21
19 Western oils	198.28	—	.48

Volume 1.13 million.

BOX SCORE

Issues traded	542	607
Advances	171	192
Declines	159	175
Unchanged	212	238
New Highs	3	—
New lows	13	—

ACTIVE STOCKS

Vol.		close	Chge.
56360	Abitibi	8⅞	+ ⅛
42650	Domtar	18¼	— ⅝
29675	Simpson	7	+ ¼
20157	Cdn Pac	13¼	— ⅜
14453	Alta Gasra	11¾	+ ½
13310	Noranda A	30	— ¼
9948	Brascan A	10⅝	+ ⅛
9612	Imp Oil A	22⅞	+ ¼
9088	Moore Corp	47⅜	+ ½
8800	Cdn Imp Bank	25½	+ ⅛
14000	Bulora Corp	.50	— .04
12500	Cons Marbeor	.36	+ .02
10000	New Athona	.10	

GROUP AVERAGES

Banks	310.61	+ 2.06
Beverages	263.21	+ 1.70
Chemicals	108.17	+ 1.05
Communications	366.33	+ 6.29
Construction mat.	148.42	— 1.71
Food processing	246.17	+ .10
Gen. manufacturing	156.13	— .07
Industrial mines	106.63	+ .74
Merchandising	323.65	+ 6.43
Oil refining	187.64	+ 2.24
Paper-forest prod.	92.50	— 1.52
Pipelines	154.07	+ .67
Real estate	143.15	+ .79
Steels	198.86	+ 1.35
Trust and loan	230.30	+ 1.11
Utilities	134.54	+ .21
Miscellaneous	119.57	— .46

Up 13, Down 4.

MARKET REPORT

Closing quotations for Monday, Nov. 10, 1975.

Quatations supplied by The Canadian Press, Richarson Securities, Pitfield Mackay Ross and Co. Ltd., Merrill Lynch, Royal Securities Ltd., A. E. Ames and Co., Pemberton Securities, McLeod Young, Weir and Co., Dominion Securities Corp., Harris and Partners Ltd., Bongard, Leslie and Co. Ltd., the Royal Bank of Canada and the Bank of Nova Scotia.

TORONTO CLOSING STOCKS
Distributed by CP
Toronto Stock Exchange—Nov. 10

Complete tabulation of Monday transactions. Quotations in cents unless marked $. z—Odd lot, xd—Ex-dividend, xr—Ex-rights, xw — Ex-warrants. Net change is from previous board-lot closing sale.

Stock	Sales	High	Low	Close	Net Ch'ge
		A and B			
A.G.F.M	700	155	145	145	−20
Abby Glen	2200	330	330	330	−5
Aby Gln w	1000	95	95	95	−1
Abitibi	56360	$8⅞	8½	8⅞	+⅛
Abitbi 7½p	200	$37½	37½	37½	
Abitbi 10	175	$50½	50½	50½	−¼
Acklands	100	$14⅝	14⅝	14⅝	
Afton Min	100	485	485	485	−5
Agnico E	2200	400	390	390	−10
Ahed M	z200	74	74	74	
Akaitcho	520	105	105	105	
Albany	2000	21	20	20	−2
Alt East G	3200	$7¼	7⅛	7¼	+⅛
Alta Gas A	14453	$11¾	11¼	11¾	+½
Alta G C p	100	$57	57	57	−⅛
Alcan	7185	$21⅛	20¾	21⅛	+¾
Algo Cent	560	$14	14	14	
Algoma St	1349	$25¼	24⅞	24⅞	
Allarco Dv	200	$9¼	9¼	9¼	
Am Bonza	200	250	250	250	−10
Am Eagle	5000	35	34½	35	+2
Am Leduc	2000	5	5	5	
Andres W	3020	$8⅞	8¾	8⅞	+⅛
Ang CT 290	200	$28	27¾	28	+1
Ang CT 315	100	$29½	29½	29½	+¼
Aquitaine	2709	$21¾	21¼	21¾	+¾
Argosy	5000	8	7	7	−1
Argus	200	$28½	28½	28½	−½
Args 260 p	z15	$26	26	26	
Argus C pr	100	$14⅜	14⅜	14⅜	+⅛
Asamera	1350	$8⅞	8¾	8¾	
Asbestos	z40	$19⅜	19⅜	19⅜	
Atco A	3560	$10⅝	10½	10⅝	−⅛
Auric Res	9300	27	24	27	+3
BC Sugar A	200	$19¾	19¾	19¾	−⅛
BP Can	1307	$11	10⅞	11	+¼
Bad Boy	400	370	370	370	−5
Banister C	1000	$6⅜	6¼	6¼	
Bank BC	z20	$17½	17½	17½	
Bank Mtl	6340	$16	16	16	
Bank N S	5916	$44½	43½	44½	+1¼
Bankeno	1250	170	170	170	
B Cdn Nat	1200	$14⅜	14⅜	14⅜	−⅛
Barex	500	10	10	10	
Bary Expl	4000	40	40	40	+3
Baton B	1250	$7¼	7⅛	7⅛	+⅜
Becker B p	1000	$5¾	5⅝	5¾	
Bell Canad	6961	$43⅞	43½	43⅞	+⅛
Bell A pr	247	$43¾	43¾	43¾	+¼
Bell B pr	100	$43¾	43¾	43¾	−⅛
Bell D pr	1325	$48	47¾	48	+½
Bell 2.28	2725	$26¼	26	26	−¼
Bell Can W	18102	168	163	168	+3
Blakwod A	1200	$5¼	5⅛	5⅛	−⅛
Block Bros	500	330	330	330	+5
Bombrder	z60	250	250	250	
Border C	500	190	190	190	−1
Bovis Cor	4625	100	95	100	+5
Bow Valy	725	$14⅝	14⅛	14⅛	−⅛
Bralor Res	z20	191	191	191	
Bralsa	z25	315	315	315	
Bramalea	575	495	495	495	−5
Brameda	2100	100	96	96	−4
Brascan A	9948	$10⅝	10½	10⅝	+⅛
Brenda M	1300	415	415	415	+5
Bridger	1400	243	238	243	+5
Brinco	700	405	380	405	+5
BC Phone	780	$10½	10¼	10½	+¼
BCPh 4⅜ p	z10	$42	42	42	
BCPh 4¾ p	z75	$47	46½	47	
BCPh 5.15	100	$49½	49½	49½	+½
Brunswk	1810	395	385	395	+10
Budd Auto	100	400	400	400	−5
Bulora Cor	14000	54	50	50	−4
Burns Fds	z50	$8¾	8¾	8¾	
		C			
CC Yachts	3010	245	245	245	+5
CFCN	100	$5⅜	5⅜	5⅜	+⅛
Cad Frv	5000	$9⅞	9⅝	9⅞	+¼
Cal Pow A	2804	$27⅛	27	27	−¼
Cal P 9.80	120	$101	101	101	
Cam Mine	77000	30½	27½	30	−1
Camflo	840	$10	9⅞	10	+⅛
C Chib A	3000	385	385	385	−5
Camp RL	200	$21¾	21¾	21¾	−½
Campau A	2050	450	430	440	+5
Can Cem L	322	$9¼	9¼	9¼	−¼
C Cem L p	800	$13½	13½	13½	
C Geother	7012	18	17	18	+½
C Nor West	250	425	420	420	−10
C Pakrs C	800	$18½	18¼	18½	+¼
Can Perm	1976	$17⅝	17½	17⅝	
CS Pete	4200	214	210	211	−3
CSL pr	200	450	450	450	+25
Cdn Cel	920	490	490	490	−10
C Ex Gas	2400	290	285	290	+10
CGE	100	$24½	24½	24½	+⅜
C Hidrogas	100	104	104	104	−1
C Homestd	1275	$5	5	5	
C Hydro	102	$5¼	5¼	5¼	−¼
Cl Bk Com	8800	$25⅞	25½	25½	+⅛
CIL	1200	$19¼	19¼	19¼	+⅛
C Lencour	1000	8	8	8	
C Manoir	400	340	340	340	
C Marconi	700	405	405	405	−5
C Ocdental	200	$9¼	9¼	9¼	
CP Inve	510	$14¼	14	14¼	+⅛
CP Inve pr	z175	$28	27⅞	27⅞	
CP Ltd	20157	$13⅜	13¼	13¼	−⅜
CPL A p	500	$8	8	8	
C Reserve	300	225	222	225	+10
Cdn Sup O	1575	$42¼	42	42¼	−¼
Cdn Tire	600	$42	41	42	+1
Cdn Tire A	2237	$44¼	44	44¼	+¾
C Uilties	380	$9	9	9	
C Util $1.25	z110	$17¼	17¼	17¼	
CU 10¼	200	$26	26	26	
Canbra	2400	325	285	325	+55
Canron	2610	$17⅜	17⅜	17⅜	
Capit Div	544	26	26	26	
Cara	100	405	405	405	
Carl OK	3800	275	267	274	+4
Carl A p	100	$19	19	19	
Cassiar	2000	$5¾	5¾	5¾	
Cassidy L	110	360	360	360	
Celanese	2900	415	410	415	−5
Cent Pat	4000	100	100	100	
Charter Ol	z12	350	350	350	
Chieftan D	100	$7⅜	7¾	7¾	+⅛
Chimo	500	91	91	91	
Chrysler	355	$10⅜	10⅜	10⅜	−¼
Claiborne	300	220	220	220	
Coch Will	2300	48	46	46	−2
Coldstm	1600	60	56	56	−8
Cominco	6855	$34⅜	32¼	34⅜	+⅜
Com Cap	325	275	275	275	+10
C Holiday I	1100	295	291	291	−7
Compro	z50	410	410	410	
Con Bath	2465	$26	25¼	25¼	−¾
Con Bath p	300	$15¾	15¾	15¾	
C Bath 68 w	300	$8	8	8	−¼
Con Bldg	1300	230	220	225	
Con Fardy	1650	248	245	245	−3
C Durham	1000	50	50	50	
C Marben	12500	36	35	36	+2
Cons Pipe	200	325	325	325	
Cons Prof	1000	26	26	26	+½
Con Distrb	3900	275	265	270	
Cons Gas	5899	$11¾	11⅜	11½	−⅛
Con Gas B	z25	$57	57	57	
Con Gas D	1800	$20½	20	20½	+½
Con Glass	600	$12	12	12	−⅛
Conwest	100	305	305	305	−5
Cooper C	100	250	250	250	
Copeland	100	215	215	215	−10
Cornat Ind	860	440	430	440	+15
Coseka R	2311	297	294	294	−2
Craigmt	750	430	425	425	
Crestbrk	100	291	291	291	−2
Crwn Life	253	$57	57	57	+1
Crush Intl	3600	$7⅞	7⅜	7⅞	+⅛
Cuvier M	2000	87	85	87	+3
Cyprus	1700	$9⅛	9	9	−⅛
		D to G			
DRG Ltd A	1020	$5½	5½	5½	
Dale-R	z16	$7¼	7¼	7¼	
Daon Dev	900	$10⅞	10¾	10⅞	−⅛
D Eldona	1000	30	30	30	+1½
Delhi Pac	1000	4	4	4	
Denison	358	$50½	50½	50½	
Dicknsn	2100	$5¾	5⅜	5⅜	−⅜
Digtech	650	51	51	51	
Doman I	100	$6⅜	6⅜	6⅜	+⅛
Dome	220	$35½	35¼	35¼	−½
Dome Pete	7069	$35⅛	34⅛	34¼	−¾
D Bridge	660	$24¼	24¼	24¼	
D Explor	500	16	16	16	
Dofasco A	3700	$24¾	24¼	24⅜	+⅛
Dom Store	1150	$16½	16½	16½	+⅜
D Textie A	200	$7¾	7⅝	7⅝	−⅛
Domtar	42650	$18¾	18¼	18¼	−⅝
Domtar pr	400	$11⅜	11⅜	11⅜	+⅜
Dr Mc C A	200	$12½	12½	12½	+½
Dunde Pal	2000	28	26	26	−2
Du Pont	200	$18¼	18	18	+¾
Dylex L A	100	$5¾	5¾	5¾	+¼
E-L Fin	100	475	475	475	+25
E-L Fin w	800	75	75	75	+9
East Mal	630	215	215	215	−5
Estn Prov	100	250	250	250	
Ego Mines	3500	37	37	37	
Electro A	z45	385	380	385	
Elks Stors	200	$6⅜	6⅜	6⅜	
Emco	500	$6⅞	6¾	6⅞	+⅛
Falcon C	4182	$6¼	6	6⅛	−⅛
Falcon	3071	$27½	27	27½	−1
Frm Mer p	1100	$10½	10¼	10¼	+¼
Fed Ind A	200	$5½	5½	5½	
Fed Plon P	z20	$71⅞	71⅞	71⅞	
Fidelity Tr	z50	325	325	325	
Foodcrp Lt	650	195	195	195	−5
Foodex S	200	241	240	241	+1
F Sea A pr	200	$5½	5⅜	5⅜	−⅛
Fraser A	100	$16½	16½	16½	+½
Fruehauf	500	$6	6	6	
G&H Steel	600	$5⅛	5	5	−⅛
Gaz Metr	500	$6	6	6	
Gaz M 66w	z10	10	10	10	
GMC	735	$56¾	55½	56	−2¾
Genstar L	675	$18	18	18	−¼
Gnstar L w	100	425	425	425	
Gesco Dis	400	300	295	300	+25
Gnt Masct	8800	64	61	61	−4
Gibraltar	3100	$5⅜	5¼	5¼	−⅛
Glendale	1000	140	140	140	+5
Goldund M	900	18	18	18	−1
Goldray	1000	36	36	36	+1
G Mckay A	100	450	450	450	
Graft G	500	$27	27	27	
Granduc	300	108	108	108	−2
Granisle	100	$12	12	12	
Gt Oil Sds	500	$5	5	5	
GL Paper	900	$21⅞	21⅞	21⅞	−⅛
GL Pap w	100	475	475	475	+25
Gt W Life	400	$51	51	51	
Gt West S	500	$5⅜	5⅜	5⅜	
G Goose A	100	375	375	375	+5
Greyhnd C	1200	35	35	35	+2
Greyhnd	200	$17⅞	17⅞	17⅞	−⅛
Guar Trst	454	$5¼	5⅛	5¼	
Guard Cap	z10	265	265	265	
Gulf Can	1624	$28	27¼	28	+⅞
Gulfstrem	z300	11½	11½	11½	
		H to L			
Hambro C	800	155	145	145	−10
H Group	100	490	490	490	
Ham Tr	100	$11	11	11	
Hardee	z400	89	89	89	
Harlequin	1672	$8⅝	8½	8⅝	
Harris J S	100	425	425	425	
Hawker S	100	$6¼	6¼	6¼	+¼
Hayes D A	609	$6	5⅞	6	+⅛
Homco A	500	160	160	160	
Home A	2296	$28½	28⅜	28½	
Hud Bay A	150	$17	17	17	+¼
H Bay Co	3405	$15¼	14⅞	15¼	+½
HB Oil Gas	885	$35¼	35	35	−¼
Huron Eri	900	$24½	24½	24½	
Hur Eri 7¼	700	$21⅛	21⅛	21⅛	
Husky Oil	3650	$18⅝	18¼	18⅝	+¼
Husky E w	200	$5	5	5	
Hydra Ex	2500	28½	27	27	−1
IAC	1145	$18½	18¼	18¼	−⅛
Iso	1000	105	105	105	
ITL Ind	600	94	94	94	+7
IU Intl	6925	$10	9⅜	9⅜	−¼
Imasco A	740	$27½	27½	27½	
Imp Oil A	9612	$22⅞	22¾	22⅞	+¼
Indal	2300	$10¾	10½	10½	
Indusmin	500	$7½	7½	7½	
Inglis	z58	$12½	12½	12½	
Inland Gas	1110	$8⅞	8¾	8¾	−⅛
Inter-City	2468	425	415	425	+15
Inter C B w	300	210	210	210	+10
Intrmetco	200	$6⅛	6⅛	6⅛	−⅛
IBM	251	$219½	218⅛	218⅞	−¼
I Mogul A	100	$8¾	8¾	8¾	+¼
Inco A	5775	$24¾	24½	24¾	+⅛
Int Obaska	1000	10½	10½	10½	
Interpool	1025	$10¼	10⅛	10¼	+¼
Intpr Pipe	7810	$12⅛	12	12	−⅛
Int Pipe w	300	61	61	61	−2
Ipsco	z75	$13⅜	13	13	
Inv Grp A	300	$6⅛	6	6⅛	+⅛
Inv Grp 5 p	1200	$12⅝	12½	12½	−⅛
Irish Cop	1000	3	3	3	+1
IKRWIN T A	900	185	185	185	
Ivaco A	600	$8⅞	8¾	8⅞	−⅛
Jannock	100	$5	5	5	+15
Jannock A	100	$10¾	10¾	10¾	+¼
Jannock D	200	490	490	490	
Joliet	500	14	14	14	−1
Jorex Ltd	5200	15	15	15	−1
Kaiser Re	1690	$9⅞	9⅞	9⅞	
Kaiser wt	400	$6⅞	6¾	6⅞	−¼
Kam Kotia	2000	62	60	60	−2
Kaps Tran	2450	165	160	160	−5
Keen Ind	800	285	285	285	+10
Keepfite B	200	$5¾	5¾	5¾	
Kerr A A	132	$10	10	10	+¼
K Anacon	z311	16	14	14	
Koffler A	1000	345	345	345	
La Luz	200	$7¼	7¼	7¼	
Labatt A	493	$17⅞	17¾	17⅞	−⅛
Labatt A p	z1	$17½	17½	17½	
Lacana	3500	415	405	405	−5
Laidlaw B p	150	475	475	475	
LOnt Cem	700	320	320	320	−5
Lambd M	1000	110	110	110	
Lau Fin	300	$6	6	6	+⅛
Lau F 2.00	105	$20¾	20¾	20¾	
Leigh Inst	700	195	190	190	+5
LL Lac	4300	145	145	145	
Living w	300	$5¾	5¾	5¾	
Lob Co A	z50	475	475	475	
Lob Co pr	320	$23½	23⅜	23½	+⅛
Lob Ltd Ap	240	$14	14	14	
Lob Ltd Bp	100	$14⅜	14⅜	14⅜	
Lochiel	2400	94	92	94	+4
Loeb M	150	265	265	265	
Lost River	1800	225	225	225	+10
		M to O			
MDS Hellh	300	180	180	180	−5
MTS Inter	2500	30	30	30	−1
Maclarn A	z50	$25¾	25¾	25¾	
Maclarn B	200	$27½	27½	27½	−1½
Mclan H A	250	$7⅜	7⅜	7⅜	+¼
MB Ltd	6810	$17⅜	17	17	−⅜
Madeline	263	175	171	175	+5
Madsen	z200	50	50	50	
Magna Int	100	$10½	10½	10½	
Magnetcs	4200	29	28	28	−1
Majstc Wil	500	235	235	235	+10
M Lf Gard	z2	$20½	20½	20½	
M Lf Mills	z49	$24½	24½	24½	
Maritime	464	$17	16¾	17	+¼
Martin	6500	15	14½	14½	
Mass Fer	7030	$17¼	17⅛	17¼	+¼
Mas F 2.50	1101	$25⅞	25⅞	25⅞	−¼
Mc Adam	4000	32	30½	30½	−½
Mc Intyre	z100	$39¾	39¼	39¼	
McLaghin	900	$7	7	7	
Melton R E	2240	375	365	375	+10
Mentor	2000	125	125	125	+2
Mercantil	100	$16½	16½	16½	
Meta Uran	4000	8½	8½	8½	+½
Met Stor A	250	$10	10	10	
Minrl Res	z260	83	83	83	
Moffat A	200	$6	5⅞	6	−¼
Molson A	149	$17⅜	17⅜	17⅜	+⅛
Molson B	z105	$14½	14⅜	14½	
Monarc W	1000	58	55	55	
Moneco A	z50	$12¼	12¼	12¼	
Moore	9088	$47⅝	47¼	47⅜	+½
Multi-Mi	7000	42	39	39	−5
Multi Acc	1500	265	260	265	−5
Murphy	250	410	410	410	
NBU Mine	200	237	237	237	+1
NSI Mark	1220	117	115	115	−3
NaChrs I	1725	$5¾	5⅜	5⅜	
Nat Pete	900	28	28	28	
Neonex	3700	120	115	120	+3
New Ath	10000	10	10	10	
NB Tel	793	$13⅜	13¼	13⅜	+⅛
NB Tel A p	112	$14¼	14¼	14¼	
NB Tel 1.85	100	$19¾	19¾	19¾	+⅜
N Dimens	500	22	22	22	+1
N Provid D	7500	27	25½	27	+1½
Newconx	11700	390	390	390	
Nfld LP A	600	$10¼	10¼	10¼	
Nfld LP B	500	$10⅛	10	10⅛	+⅛
Nick Rim	1000	7	7	7	
Noble M	3000	28	26	26	−2
Noranda A	13310	$30⅜	29⅝	30	−¼
Norcen	4628	$9¼	9	9⅛	−⅛
Norcen B	100	$15¾	15¾	15¾	+⅛
Norcn 150	100	$15¾	15¾	15¾	−½
Norlex	2000	16½	16½	16½	
NC Oils	5800	470	450	455	−10
N Canada	2000	28	28	28	−½
Nor Ct 270p	z25	$25¾	25¾	25¾	
Nor Elect	8241	$25¼	25⅛	25⅛	+⅛
Ne Bell w	3300	$8	7⅞	7⅞	−⅛
Northgat	3800	320	315	315	
Northid	z500	6½	6½	6½	
Nowsco W	2300	$9⅞	9½	9½	−⅜
Nu-Wst A	4978	$12½	12¼	12½	+¼
Nudlama	2000	30	28	28	−5
Numac	1550	$9¾	9⅝	9¾	
OSF Ind	200	300	300	300	
Oakwood P	4900	73	71	73	+1
Obrien	2500	40	40	40	+2
Okanagan	100	$6¾	6¾	6¾	
Orchan A	1300	231	230	231	+1
Oshawa A	1070	430	430	430	
Osisko	3000	14	14	14	
		P to S			
Pac Pete	7351	$26⅞	26⅝	26¾	
Pamour A	1850	355	350	350	
Pan Centr	466	110	110	110	+10
Pan Ocean	2883	$8⅜	8⅜	8⅜	−⅛
PanCan P	1350	$16¼	16⅛	16¼	+⅛
Patino N V	200	$9⅜	9⅜	9⅜	+⅛
Pennant	2716	310	305	310	+5
Penningtn	100	$7¾	7¾	7¾	+⅛
P Dept S	200	380	380	380	+5
Petrol	850	140	140	140	
Peyto Oils	1270	285	285	285	
Pick Crow	2010	17	17	17	+1½
Pine Point	745	$30⅞	30⅝	30⅞	+¼
Pitts C	2500	$5¼	5¼	5¼	
Place G	1550	30	30	30	+1
Placer	2256	$19⅞	19⅝	19¾	−¼
Pominex	z100	35	35	35	
Pow Corp	935	$7⅞	7¾	7¾	−⅛
Pow C 5 pr	100	$8	8	8	
Prado Exp	700	150	150	150	−5
Preston	600	$12	12	12	−⅛
Price Co	931	$14⅛	14⅛	14⅛	+¼
Puma P w	600	25	25	25	
QCI Ind	900	220	220	220	+1
QCI Ind A	3000	320	320	320	
Qasar Pet	500	235	235	235	−5
Q Mattgmi	9300	26	25	25	−2
Que Sturg	1788	134	133	133	−6
Quenswer	600	350	350	350	+45
Ram	100	215	215	215	
Ranger	4200	$12	11¾	11¾	−⅛
Rank Org A	3500	340	340	340	
Realty A	z50	200	200	200	
Redstone	3000	29	28	28	−½
Reed Pap A	550	$21½	21¼	21½	+⅛
Reed Oslr A	100	480	480	480	
Res Servic	2600	150	140	150	
Revelstk	700	$7½	7½	7½	
Revnu Prp	2300	74	74	74	+3
Rio Algom	1650	$28½	28¼	28½	+¼
R Little	z20	180	180	180	
Roman	450	$12⅞	12½	12½	
Rothman	650	$13½	13¼	13¼	−¼
Rothmn w	110	170	170	170	+15
Royal Bnk	6681	$30¾	30¼	30½	
Royal Tr A	1950	$21¼	20⅞	21¼	+½
Russel H	525	$10¼	10¼	10¼	−⅛
StL Cem A	4100	$16	15¾	15¾	−¼
Schneid b p	z25	$7¼	7¼	7¼	
Scot Lasal	100	145	145	145	−5
Scot Mis pr	100	$10¾	10¾	10¾	
Scotts	z90	$6⅜	6⅜	6⅜	
Seagram	2960	$27½	27⅜	27½	+¼
Seaway pr	550	$5	495	5	
Seco Cem	100	$7½	7½	7½	
Selkirk A	2000	$12	12	12	−⅜
Shell Can	6892	$15¼	15	15⅛	
Sheperd P	100	175	175	175	+10
Sherritt A	1721	$6	5⅞	5⅞	−⅛
Shore A	2525	475	475	475	
Siebens	600	$9⅞	9¾	9⅞	+½
Silvmq	z200	18	18	18	
Silverwd A	488	$8¼	8⅛	8¼	+⅛
Simpsons	28675	$7	6¾	7	+¼
Simpson S	z144	$9⅛	8¼	8¼	
Simp Srs T	28334	4½	4	4	−1
Sklar M	500	230	225	225	−5
Skyline H	1000	300	300	300	−5
Slater 6 pr	300	$12½	12½	12½	−½
Slat W Can	400	$8¼	8¼	8¼	−⅛
Southm A	1405	$24	23	23¾	+¾
Spar Aero	1100	231	230	230	−5
Spooner	z500	15½	15½	15½	
St Brodcst	100	$7¼	7¼	7¼	+⅜
Stelco A	4696	$27⅝	27¼	27¼	+¼
Steep R	700	121	121	121	
Sterystm	800	460	460	460	
Sullvan A	500	140	140	140	−1
Sunbrst E	2000	8	8	8	−½
Sundale O	3200	485	475	480	
Superior E	1000	48	48	48	+11
Systems D	1000	360	350	360	−20
		T to Z			
Teck Cor A	3412	365	350	365	−5
Teck Cor B	200	300	300	300	+5
Tex Can	2612	$26½	26	26	−½
Txsgif	405	$30¾	30½	30½	
Texore	5000	10	10	10	
Thom N A	4650	$12¾	12½	12¾	
Thom N pr	z20	$32¾	32¾	32¾	
Tone Craft	300	400	400	400	
Toromont	150	265	265	265	
Tor Dm Bk	3556	$41¼	40¾	41	
Tor Star B	527	$13½	13½	13½	+⅛
Total Pet	5100	$5	5	5	
Total P A p	900	$11⅛	11	11	+⅛
Traders A	1750	$13¾	13⅜	13¾	
Trader B p	z25	$20¾	20¾	20¾	
Tr 10¼	500	$10½	10½	10½	
Trade 7½ p	z60	$34¾	34¾	34¾	
Tr Can Res	2000	48	46	46	−2
Trans Mt	3122	$10⅜	10⅛	10⅛	−¼
Trans PPL	z30	$11½	11½	11½	
Transair	z10	165	165	165	
Trnsair w	5000	7	7	7	+1
TrCan PL	2671	$10¾	10⅝	10⅝	
TrCan B pr	200	$27¾	27¾	27¾	
TrCan C pr	425	$35	34¾	35	
TrCan w	4350	25	23	23	
Trimac	100	$5	5	5	
Trizec Crp	212	$13¼	13¼	13¼	−¼
Ulster Pet	z100	34	34	34	
Un Carbid	100	$18⅝	18⅝	18⅝	
UGas A	2682	$7½	7⅜	7½	+⅛
UGas 6 pr	100	$29⅝	29⅝	29⅝	+⅛
UGas 8¾	300	$19	19	19	
Union Oil	255	$7	7	7	−⅛
U Asbesto	1200	445	445	445	−5
U Canso	1550	$7	6⅞	6⅞	−⅛
U Keno	900	$9⅞	9⅝	9⅞	
U Siscoe	400	$5¾	5¾	5¾	−⅛
Univr Gas	1800	310	310	310	
U Sections	z5	385	385	385	
Upp Can	610	96	96	96	
Versatile	150	$12⅝	12⅝	12⅝	−⅜
Versatil A	2000	$13	12½	12⅝	−⅜
Vestgron	600	$13¾	13⅜	13⅜	−⅛
Voyager P	400	$8⅝	8⅝	8⅝	+⅛
Vulcan Ind	100	$15	15	15	−½
Walk GW A	6040	$27⅜	27⅛	27⅜	+⅛
Wstburne	1002	$8⅛	8	8⅛	+⅛
Wcoast Pt	600	440	435	440	+5
W Pet A p	720	$14¼	14¼	14¼	−¼
Wcoast T	450	$22¼	22	22	
Wcost 8½ p	210	$51½	51½	51½	−½
Wcoast w	500	175	175	175	−5
Westeel	3500	$12	11¾	12	+¼
W Decalta	1550	$5⅛	490	490	
West Mine	4800	291	290	291	+4
Westnhse	200	$18⅞	18⅞	18⅞	
Westmill	2800	250	250	250	
Weston	2905	$16¾	16½	16½	−⅜
Whitnorse	700	150	150	150	
Whonok A	800	$5⅛	5	5⅛	+⅛
Wilco	4000	17	17	17	+1
Willroy	3600	91	90	90	−8
Windfall	4000	7	7	7	
Woodreef	4000	41	40	40	−3
Woodwd A	z20	$18½	18½	18½	
Wr Harg	500	91	91	91	−2
Yk Bear	300	198	195	195	+3
Yukon C	1100	105	105	105	−3
Zellers	2750	410	405	410	+5
		Trust Units			
BM-Rt un	1875	$12¾	12¾	12¾	
BM-RT wt	4520	150	141	150	+10
C Perm un	712	$8½	8½	8½	+⅛
Heitmen u	700	$5¾	5⅝	5⅝	+⅛
TD Realty	1437	$27¼	27⅛	27⅛	+¼
TD Reit w	901	215	210	210	+10

New York

NEW YORK (AP) — Talk of a possible anti-trust investigation put General Motors shares under pressure in the stock market Monday, but most other issues incurred little damage.

GM, the day's most active issue, opened late because of an order imbalance and fell 2⅛ to $55½.

The NYSE's composite index slipped .01 to 47.23.

News reports during the weekend said the United States federal trade commission's staff was discussing a possible anti-thrust investigation of General Motors, the largest U.S. manufacturing company.

But the reports also indicated that the staff had not yet made a recommendation to the commission.

Brokers said the prospect of anti-trust pressure on GM was not new, and added that any government case would probably take years.

However, the company's stock gave evidence that the published reports had had a psychological impact on investors.

GM is regarded as a market leader whose ups and downs can influence over-all trading trends. But this time most other issues seemed immobilized by continued uncertainty over New York City's money problems and their potential impact on the economy.

"The New York City situation is the big thing for the market now, and it's just shrugging off all the other news, good or bad," said Charles Jensen at Merkin and Co.

CLOSING AVERAGES

30 Industrials	835.48	—	.32
20 Transportation	169.62	—	.37
15 Utilities	82.57	—	.16
65 Composite	256.87	—	.27

Volume 14.91 million.

ACTIVE STOCKS

Vol.		Close	Chge
327600	Gen Motors	55½	— 2⅛
293000	Asarco Inc	12⅜	— ⅝
190000	Pan Am	4⅜	Unch
173700	Long Isl Lt	15¼	+ ⅛
152300	Kresge SS	34⅞	Unch
151800	Texaco	23¼	+ ¼
120100	Ill Power	25¼	— ⅝
117500	Am Tel Tel	50	+ ½
110900	Gen Port Inc	4⅜	— ¼
99000	Chi Pneu T	26¼	— 1⅝
88800	Philop Morr	51⅝	Unch
79500	Mapco	33	— ⅝
78000	Westghs El	12	— ⅛
75700	Diam Shm pf d	25¾	— ¼

QUOTATIONS

Alcan	20⅝	Gulfo Oil	21
Alcoa	37⅛	Hilton	32
All Chm	31¼	Homestake	36⅛
Al-Chlm	11⅞	Honeywell	34
Am Air	7½	IBM	216⅝
Amer Bnds	34	Int Harv.	24⅜
Am Bcast	21⅛	Int. Nick.	24⅜
Am Can	30¼	Int Paper	84⅞
Am El P.	20⅝	Int Tel T	21
Am Metal	46⅞	Johns-Mann	21⅝
Am Motor	5⅞	Kaiser Alum	24⅞
Am Motor	5⅞	Kennecott	29¼
Am Smelt	12⅜	Kraft	44½
Am Tel T.	50	Kresges	34⅞
AMF Inc.	20¼	Lingo-Temco	9½
Ampex	5½	Litton Indus	6⅞
Anaconda	15⅞	Lock Air	7¼
Ash Oil	20	Matsushita	17⅝
Atl Rich	91⅛	McDon Doug	15⅜
Avco	5½	Merck	74⅝
Avon	43½	Mer Ly	15⅝
Bell How	15⅜	Minn M M	58½
Bendix	43⅜	Mobile Oil	44¾
Beth St	30½	Monsanto	79
Boeing	24½	Mont Ward	26⅛
Boise Cas	22½	Motorola	41⅝
Borden	28	NCR Corp	23⅞
Bo-War	19⅝	Natomas	23¾
Bri My	69	Newmont	24⅝
Brunswick	10⅝	Nort Si	21⅛
Burl Ind	26⅜	Owens-Ill	50¼
Burl Nor	31⅜	Pac Gas	21⅛
Burroughs	78⅞	Pan Am	4⅜
Caterpillar	70¼	Penn Cen	1⅜
Col Bcast	45⅛	Pepsi	70⅝
Celanese	46¼	Ph Mor	51⅝
Chase Man	25¼	Ph Pete	49¾
Ches-Ohio	33⅛	Pit Bowes	16¼
Chrysler	10½	Polaroid	37⅜
Coca-Cola	85⅜	Proc Gam	90⅝
Col-Palm	28	RCA	19
Comsat	34½	Revlon	72¾
ColtrData	10	Safeway	44¼
Con Edison	12	Schlumb	68¼
Cons Oil-Gas	7¼	Scott Paper	15½
Crown Cork	18¾	Sears Roe	77¼
Crown Zell	37⅝	Shell Oil	50¼
Delta	27⅞	Singer	9¾
Disney	50¾	Sperry	43⅜
Dow Chem	91½	Stand Cal	28½
Du Pont	124¾	Sun Oil	29
EasAir	4⅛	S pac	29½
El Paso	11¾	Talley Ind	7¼
Exxon	86¾	Teledyne	21⅜
Fair Cam	45½	Telex	2
Fed N Mtge	14¾	texaco	23¼
Firestone	22⅝	Tex Gulf	29¾
Ford Motor	42½	TWA	6½
Ga Skog	21⅜	Uni Carb	59⅛
Gen Dyn	39⅜	Uni Pac	75½
Gen El	47½	Uni Oil	43¼
Gen Fds	27⅛	Uniroyal	9¼
Gen Mot	55½	UAL Inc	25⅜
Gen Tel E	24	Un Br	4⅞
Gen Tire	16⅛	U.S. Steal	60⅝
Geo Pac	43¼	West Air	8⅛
Gillette	31⅜	West	12
Goodyear	21¼	Woolworth	19½
Greyhound	13⅞	Zenith	25⅜

BOX SCORE

Issues trdaded	1,836	1,826
Advances	638	708
Declines	763	696
Unchanged	435	422
New highs	49	—
New lows	26	—

REAL ESTATE NOMINEE

We are seriously contemplating opening a real estate agency if we can find the right person. This agency will complement our integrated group of development and construction companies. The first in house project will be to market a large luxury condominium to be completed in January. Terrific growth potential with an established and aggressive organization. Please call in confidence

TERRY FARMER

days 382-4218 evenings 598-7273

Vancouver

VANCOUVER — Prices were up Monday in light trading on the Vancouver Stock Exchange. Volume was 1.18 million shares and curb trading was 400,473.

Block Bros led the industrials up 5 cents at $3.25 on a turnover of 2,325 shares. Daon Developments was unchanged at $11 on 2,200. Wardair dropped 5 cents at $1.95 on 2,000 shares.

Chatex Industries was unchanged at .19 on 389,500 shares in the mines. Sproatt Silver gained a penny at .34½ on 141,125. Sonic Ray was up 2 cents at .31 on 87,500.

Stampede topped the oils, up 15 cents at $3 on 18,150 shares. Tacoma Resources rose a penny at .10 on 13,200. Mountain State was unchanged at .40 on 11,500.

In the curbs, Aaron Mining was off a penny at .33 on 34,500 shares. Premier Resources gained 2 cents at .17 on 32,000. Excel Explorations was unchanged at .12 on 26,000.

Stock	Sales	High	Low	Close	Net Ch'ge
		MINES			
Achron	6500	11	10	10	
Aex	500	355	355	355	
And Mns	1000	12	11	11	−1
Arcdia	18500	10	10	10	
Avino	500	25	25	25	
Balfour	1500	21½	21½	21½	+1½
Barier R	14600	102	96	96	−4
Bath N	6250	94	91	91	−2
Blmorl	28600	95	86	88	−7
Beth C A	200	$11⅛	11⅛	11⅛	−⅛
Bow Rvr	1500	29	29	29	−1
BX Dev	5600	200	195	200	−10
C Barr	2000	15	15	15	
Canwx	2000	8	8	8	
Carolin	1000	176	176	176	+1
Casino	z200	13	13	13	
Charta	3500	13	13	13	
Chatex	389500	20	18½	19	
Cima	z100	33	33	33	
Cinabr	3500	50	50	50	+1
Clayme	3800	115	112	114	−1
Colby	9700	90	88	90	+2
C Bound	666	22	22	22	−3
Cns Ctex	7600	30	29	29	−1
Con Ct Sl	1072	5½	5½	5½	
Cons Col	4100	18	17	17	−4
Cns Klco	500	16	16	16	
Copr Lk	8000	31	29	29	−2
Coralta	2500	40	38	38	−2
Cutlass	6500	32	30	30	−2
Cyp Anv	280	925	925	925	
Cypres	3000	40	40	40	
Dalton	3000	5	5	5	
Dol Var	10000	15	14	15	
Equat	3000	5½	5½	5½	
Gbritar	100	530	530	530	−5
G Gate	2000	21	21	21	
Gdn Gnt	5500	18	16	16	−1
Grnduc	300	106	106	106	
Gsa Res	3042	60	55	60	
Hallark	2000	43	42	43	
Henriet	500	15	15	15	
Hib Intl	1500	11½	11½	11½	−½
H Merc	1000	25	25	25	
Ice Stat	2000	10½	10½	10½	
Imp Met	2500	19	19	19	
Jackpt	4000	5	5	5	
Jersey	1000	32	32	32	
Joy Ind	9500	32	29	32	
Kamad	1000	13	13	13	+1
Kindx	1500	27	27	27	
Larong	z400	2	2	2	
Lxnton	15000	4	4	4	
Lori E	2000	8	8	8	−1
Lornex	200	780	780	780	−10
LP Ind	10000	21	20	20	
M M Prc	21000	29	28	29	−1
Midas	1500	12	12	12	
Nevex	500	65	65	65	−3
Nw Min	1500	12	12	12	
N Privtr	z260	10	10	10	
New Pyr	42800	42	37	38	−5
Nthair	1550	180	177	177	−4
N Home	49500	15	13½	14½	+1
NW Vent	3500	64	64	64	
Oxbow	5832	62	62	62	+1
Pcifc Rs	11400	170	165	167	+2
Rthfndr	1000	20½	20½	20½	+½
Perry R	1700	190	180	185	−5
Pne Lke	2000	3	3	3	−1
QC Exp	42500	39	34	38	
Qtsino	3000	10½	10½	10½	−½
Reako	500	23	23	23	
Ryslo	500	25	25	25	−1
Sabina	19000	133	122	133	+11
S Jcinto	1500	19	19	19	
Seaforh	1500	25	25	25	
Shr Res	6500	30	25	26	−4
Slr City	2000	7	7	7	
S Chief	500	20	20	20	
S Spring	3000	24	24	24	
S Stndrd	1200	92	92	92	+1
Skast	10000	11	11	11	
Slocan	500	14	14	14	
Sonc Ry	87500	34	29	31	+2
Sproat	141125	36	33	34½	+1
Texal	4000	5	5	5	
Thor Ex	400	141	141	141	
Unt Chef	z300	18	18	18	
UFC	3600	30	28	28	−4
Westld	5000	8	8	8	
Vally Cu	3260	670	650	650	−25
Vestor	3000	85	83	83	
Wlcom	z200	89	89	89	+2
W Mines	4800	290	290	290	+5
Yukn Gd	500	33	33	33	
		INDUSTRIALS			
Ath Col	1000	140	135	135	+5
BBC Un	150	$12⅜	12⅜	12⅜	−⅛
Block	2325	330	325	325	+5
Bur Mtg	250	175	175	175	
C P	100	$13⅜	13⅜	13⅜	
Canter	1500	75	75	75	+5
Comput	z300	18	18	18	
Daon Dv	2200	$11	10⅞	11	
Grt W Stl	200	$5⅜	5⅜	5⅜	
Home A	200	$28½	28½	28½	
I Hydro	500	40	40	40	
M B	1600	$17⅜	17	17	−½
Massey	600	$17¼	17	17¼	
Neonex	100	120	120	120	+5
Portcm	829	55	55	55	
Proflex	1000	26	26	26	+4
Wardr	2000	195	195	195	−5
		OILS			
August	z109	14	14	14	
Capt Int	3000	7	7	7	−1
Charltn	2000	45½	44	44	−3
Coynex	1000	150	150	150	−5
Davoil	1000	26	23	23	−3
Five Str	1500	3	3	3	
Gt Reef	2000	45	45	45	
Mntry A	1000	8	8	8	
Mtn Stat	11500	40	40	40	
Plains P	3000	16	16	16	
Rainier	1720	105	100	100	−5
Rand A	1500	21	20	20	
Rep Pet	1500	95	95	95	
Seneca	3000	40	40	40	
Stampd	18150	305	285	300	+15
Tcoma	13200	11	10	10	+1
		VANCOUVER CURB EXCHANGE			
Aaron	34500	33	30	33	−1
Abaca	2100	40	40	40	
Admirl	z300	3½	3½	3½	
Amber	10000	16	15	16	+2
Amca	1000	40	40	40	−5
Arctic	1000	14	14	14	−½
Aurus	7000	30	26	28	+1
Avinch	6500	80	76	80	
Bc Gld	4000	22	20	22	
Bermst	500	9½	9½	9½	
Bnvsta	2000	7	7	7	
Bonevil	2500	28	27	27	
BPI	5000	12	12	12	
Bur Gld	2000	11	10	10	−1
Cadet	19000	24	19	19	−5
Chingr	1000	40	40	40	−1
Chanel	5000	5	5	5	
Cleaver	16000	15	14	15	+2
Cobre	1000	13	13	13	
Cusac	500	6	6	6	
Darva R	500	7	7	7	
Dasher	2000	8	7½	7½	−½
Data Sys	2000	18	18	18	
Dns	500	30	30	30	
Decade	3000	23	23	23	+3
Drcstr	500	9	9	9	
Jyke	4000	20	20	20	
Edina	1000	40	40	40	
Envoy	2000	26	26	26	+1
Espina	4500	49	48	48	−1
Exel	26000	15	12	12	
Gbx Mns	1333	72	72	72	
Gentry	2000	14	14	14	
Geor	1500	16	16	16	
Geo Star	1000	6	6	6	
Gold An	5000	43	40	40	−3
Grn Res	500	24	24	24	
Grt Bear	2500	20	20	20	−½
Groton	2900	30	20	30	
High Str	2500	15	15	15	
Host	19000	91	90	90	−1
IShasta	2000	31	31	31	−2
Junex	23000	26	25	26	
Kndahr	19300	78	74	77	+2
Kariba	4000	25	25	25	−1
Kendal	5000	5	5	5	
Lem Re	22200	42	36	40	+4
Lou Mex	1000	7	7	7	−1
Manox	500	14	14	14	
Mcleod	8500	41	39	41	+1
Mns Dor	1000	22	22	22	
NCong	540	40	40	40	+2
Nomad	20500	35	35	35	
N A Tech	1000	40	40	40	
Olymp	1000	38	38	38	
Orina	3500	34	34	34	
Ptrowt	2000	15	15	15	
Phlco Rs	1500	22	22	22	
Premir	32000	17	17	17	+2
Reniks	15500	80	55	80	+28
Rich Hil	2000	8	8	8	
Rimrck	1000	69	69	69	+4
Rockel	3500	73	72	73	−1
Satrn Rs	1000	24	23	23	−3
Sothcn	1500	41	41	41	−1
Swim Lk	3000	25	25	25	
Synrgy	2000	50	46	50	+4
Tamp	1000	30	30	30	
Trevc	500	11	11	11	
TRV	800	82	82	82	
Vanita	5000	11	11	11	−2
Van. Silr	6500	55	55	55	
Wstley	3500	26	26	26	

Mutual funds

TORONTO (CP)—Recent prices of mutual funds supplied by The Canadian Mutual Funds Association Monday. They are the net asset value per share or unit (NAVPS) last calculated by the fund in accordance with its pricing practice as contained in the prospectus of the fund. n—no sales charge. x—U.S. Fund, y—delayed NAVPS, xd—ex-dividend.

CMFA Members	
AGF Group	
Amer Grwth	4.22
Cdn Gs Egy	10.86
Cdn Sec Gth	4.46
Cdn Trusteed	4.36
Corp Invest	4.97
Corp Inv Stk	4.17
Gwth Equity	4.98
Japan	6.79
Special	2.46
All Canadian Gr	
Compound	5.14
Dividend	5.34
Northrn Egy	3.14
Revenue Gth	3.81
Venture	2.34
4000	3.62
Calvin Bullock Gr	
Acrofund	1.02
CIF	4.13
Eaton Group	
Commwlth	12.94
Growth	8.36
Income	4.34
Internatnl	5.63
Leverage	3.31
Venture	2.81
Viking	4.87
Guardian Group	
Enterprise	.79
GIS Comp	8.13
nGIS Income	2.63
yGrowth Fnd	7.41
North Amer	3.08
Mutual Acu	5.23
Mutual Inc	4.28
Sec Income	9.44
World Equity	5.05
Investors Group	
yGrowth	10.41
yInternatnl	5.13
yJapan	8.14
yMortgage	4.76
yMutual	4.84
yRetiremnt	5.02
yProvidt Mu	6.44
yProvidt Stk	4.65
Nat Res Gth	3.67
Planned Invest Gr	
Canada Cum	4.07
Canada Grth	5.15
Pld Resources	3.53
Pld Sec Inc	5.29
Taurus	3.24
Pret et Revenu Gr	
Americain	7.56
Canadien	5.77
Retraite	5.56
Prevest Mut	6.17
Prudential Gr	
Growth	5.26
Income	4.94
Savings Invest Gr	
American	7.56
Canadian	5.77
Retirement	5.56
United Bond Shr	
yRoyFund	5.63
yRoyFund In	4.93
United Group	
yAccumula	3.74
yAccumul R	4.05
yAmerican	1.10
yHorizon	1.64
ySecurity	4.46
yVenture	2.27
yVenture Ret	3.69
Universal Gr	
Save Equity	7.51
ySave Incom	5.03
Non Members	
Andreae	4.78
Assoc Inv	4.87
yBeaubran	3.93
ynBolt TremE	5.34
Cambridge Gr	
Growth	6.36
Intl Energy	2.16
Intl Gth	4.36
Intl Income	3.28
Univest	5.00
Cdn S Afr Gd	5.16
Canagex Gr	
yBond	8.95
Fund	8.55
Internatnl	7.34
yMortgage	9.90
Capital Gth	9.11
xChase	6.25
xComp Cap	3.89
Desjardins Gr	
Canadian	6.44
yHypotheq	4.22
yInternatl	6.56
yObligatns	4.70
Quebec	3.29
PEP	1.93
nySpec	3.63
yDixon, Krog	4.81
yDomin Comp	5.76
Dreyfus Group	
Inc	10.22
Internatl	11.05
Entarea Inv	5.36
nExecutv Can	5.64
nExecutv Intl	1.54
xFid Trend	18.81
nHarvard	5.45
yHeritage	1.63
Industrial Gr	
Indust Eq	4.23
Indust Gth	14.46
Indust Incm	10.09
Timed Invest	5.45
Keystone Gr	
Canada	6.25
Cus K-2	4.96
Cus S-1	17.58
Cus S-4	2.87
Polaris	3.07
xLex Rsrch	13.03
xManhatn	2.60
Marlborough	3.92
Natrusco	13.13
NW Group	
yCanadian	4.14
yEquity	5.25
yGrowth	4.49
xOne Wm St	13.35
xOppenhmr	5.80
Pemberton Gr	
nPacific Div	4.45
nPacific Inc	2.66
nPacific Res	2.42
nPacific Ret	4.24
nPacific US	3.63
PHN Group	
yBond	10.68
yCanadian	6.24
yFund	12.10
yPooled	25.75
nyRRSP	9.72
PMF Managmt	
nPension Mu	5.68
nXanadu Fnd	3.42
Principal Gr	
Collective	5.02
Growth	3.57
Venture	2.15
xPutnam	9.25
Scotiavund	.87
xtech	6.01
Temple Gth	8.34
Trans Canada Gr	
A	4.84
C	10.10
Special	3.90
yVanguard	4.84
Western Grth	4.61

DAON SHAREHOLDERS

Due to the disruption of mail service, we are unable to mail dividend cheques. Shareholders of Daon Development Corporation can pick up their dividend cheques at main branches of the National Trust Co. Ltd. in Montreal, Toronto, Winnipeg, Calgary, Vancouver and Victoria.

Shareholders picking up dividend cheques will be required to identify themselves. To pick up a cheque on behalf of a shareholder, written authority from the shareholder is required.

Dividend cheques not picked up will be mailed when postal service resumes.

DAON DEVELOPMENT CORPORATION

London

LONDON (CP) — Closing stock quotations in new pence unless pounds are indicated: x—indicates that quotation includes dollar premium based on latest conversion rate: Associated Brit Foods 67, Babcock and Wilcox 72, Bass Charrington 105, BICC 131, xBlyvoor 670, Boots 142, Bowater 175, Brit Am Tob 329½, Brit Assets Trust 49, BOC International 57, Brit Petroleum 584½, xBroken Hill Prop 404⅜, xBuffels 15¼, xCanadian Pac 10⅜, xCharter Cons 174½, Cos Gold 211½, Courtaulds 152, De Beers 317½, Distillers 124¼, Dunlop 69, xF. S. Geduld 22½, EMI 224, Gen Elec 141, Glaxo 342½, Grand Metropolitan Hotels 71¼, Gr Univ Strs 197, Guest Keen 247½, Hawker Siddeley 328, Hoover 318½, ICI 305, Imp Tob 74¼, Judge 31½, xKloof 800, Marks and Spencer 105, Metal Box 267½, xMinorco 192, xPhillips 770, Plessey 74, xPoseidon 101, Rank A 167½, Rio Tinto Zinc 182½, Roan Consol 210, Sel Trust 515, Second Scott Inv 83, Shell T and T 383½, Tanganyika 160, Thomson 222, Thorn 224, Tube Investments 286, Ultramar 211½, Unilever 416, xUnion Corp 425, xVaal Reef 23, Vickers 143, xWestern Deep Level 16¾, xWestern Driefontain 39⅞, xWest Mines 85½, Woolworth 67, W. Holding 27½, xZambian Copper 38.

Bonds: Brit Transport 44¼, Brit Cons 17⅛, Exchange 1976 98½, Treasury 39, War Loan 23 11-16.

The Financial Times industrial index 367.4, off 1.9.

Alberta

Cdns Obas	11400	135	129	130	+5
Convertrs	500	240	240	240	−10
Cons Alc	2900	325	310	325	+10
Cryogenics	200	230	230	230	−2
Duke	1500	40	40	4$	
Galveston	6600	189	185	189	+2
Knoggy Lk	1000	30	30	30	−2
Larriat	1000	20	20	20	+2
Nwest Tr pf	100	405	405	405	+30
Peregrine	1000	25	25	25	
Petromins	1000	12	12	12	+4
Petroquest	300	400	400	400	
Sackville	6500	39	35	39	+4
Savanna	500	40	40	40	+5
Summit	300	110	110	110	+10
Thomson	100	$5⅝	5⅜	5⅜	−⅛

Gold

LONDON (AP) — Monday's closing gold prices in U.S. dollars per ounce: London — $144.50; Paris — $146.97; Frankfurt — $144.75; Zurich — $144.00; Hong Kong — $143.11; Beirut — closed.

Grain

WINNIPEG

	High	Low	Close
Flax—			
Nov	665	656	665
Jly			680
Rapeseed, Thunder BaY—			
Nov			513
Dec			512
May			503
Jly			490
Rapeseed, Vancouver—			
Nov	572	571	570½
Jan	554½	552	554½
Mar	530	527½	530
Jun	510	508	510
Rye—			
Dec	245	242	242¾
May	257⅝	255	255¾
Jly			251
Barley—			
Dec	235	231	231½
May	229⅛	227	228½
Jly			227
Oats—			
Dec	155¾	152½	155¼
May	151	148¾	151
Jly			148½

CHICAGO

	High	Low	Close
Wheat—			
December	369	360½	363
March	382	375	377½
May	388	381	383½
Corn—			
December	271	267¾	269
March	278	275	276
May	283	279	280¾
Oats—			
December	157	155½	156¾
March	154¾	153¼	154
May	152	150¼	150¾
Soybeans—			
November	488½	483¼	488
January	498	490½	495½
March	507	500½	506
May	513½	506	511½
July	517	511	515
August	518	514	517

Money

At Montreal

U.S. dollar	1.0142	— 9/50
Pound sterling	2.0948	—37/100

At New York

Canadian dollar	0.9860	+ 9/50
Pound sterling	2.0655	unch

U.S. FUNDS

Purchase price of U.S. funds in Victoria area 1.0110 with 1.0115 for travellers cheques and 1.0010 for coins. Selling rates 1.0215 for cheques and 1.0220 for cash.

Nominal selling price of other monies in Canadian funds: Austrialia dollar 1.3125; Austria schilling .0571; Belgium convertible franc .0272; Bermuda dollar 1.0300; Brazil cruzeiro 1.216; Bulgaria lev 1.0229; China renminbi .5450; Czechoslovakia crown .1850; Denmark krone .1730; France franc .2365; Germany mark .4030; Greece drachma .0305; Hungary forint .0458; India rupee .1195; Italy lira .001540; Japan yen .003425; Mexico peso .0840; Netherlands guilder .3940; New Zealand dollar 1.0960; .3940; New Zealand dollar 1.0960; Norway krone .1890; Poland zloty .0501; Portugal escudo .0394; Romania leu .2014; South Africa rand 1.1975; Spain peseta .01770; Sweden krona .2370; Switzerland franc .3940; U.S.S.R. ruble 1.3421; Venezuela bolivar free .2397.

Montreal

CLOSING AVERAGES

65 Industrials	175.83	+ 1.01
13 Utilities	123.33	— 1.20
7 Banks	255.84	+ 1.39
8 Papers	94.17	— 1.54
85 Composite	173.60	+ .58

Volume 406,800.

Commodities

SILVER—Chicago (per oz.)			
Nov.			4.48.50
Dec.	4.5600	4.42.00	4.51.00
Jan	4.53.50	4.48.30	4.53.50
COPPER—New York (per 100 lbs.)			
Nov	55.90	55.70	55.20
Dec	56.20	56.50	55.50
Jan	57.10	56.00	56.10
PORK BELLIES—Chicago (per 100 lbs.)			
Feb	86.60	84.30	85.65
Mch	83.90	81.90	82.65
May	79.90	77.95	79.00
LUMBER—Chicago (per 1,000 bf.)			
Nov	133.50	131.90	132.00
Jan	10.50	136.80	137.50
Mch	148.50	143.80	144.70
PLYWOOD—Chicago (per 1,000 SF)			
Nov	137.50	134.00	135.00
Jan	138.60	135.80	136.20
Mch	140.50	138.10	138.30
May	141.40	139.80	139.80
GOLD—Winnipeg (per oz.)			
Jan	145.70	145.40	145.60
April	148.60	148.30	148.40
July	151.30	151.30	151.30
Oct	15.40	154.40	154.40

Net Earnings

Bovis Corp. Ltd., nine months ended Sept. 30:1975, $925,000, 6.6 cents a share; 1974, $2,098,000, 15.2 cents.

Canadian Superior Oil Ltd., nine months ended Sept. 30: 1975, $24,500,000, $2.86 a share; 1974, $21,000,000, $2.46.

Carling O'Keefe Ltd., three months ended Sept. 30: 1975, $860,000, profit, 1.5 cents a share; 1974, $679,000, loss, 5.6 cents.

Cyprus Anvil Mining Corp., nine months ended Sept. 30: 1975, $7,400,000, $2.28 a share; 1974, $20,559,000, $2.70.

DRG Ltd., nine months ended Sept. 30: 1975, $2,153,000, 60 cents a share; 1974, $3,903,000, $1.09.

Digitech Ltd., three months ended Sept. 30: 1975, $65,000, profit, four cents a share, 1974, $60,000, loss, no per share figures available.

E-L Financial Corp. Ltd., nine months ended Sept. 30: 1975, $2,278,000, 68 cents a share; 1974, $246,000, seven cents.

Foodex Systems Ltd., nine months ended Sept. 30: 1975, $2,028,000, 46.7 cents a share; 1974, $1,472,000, 33.1 cents.

Gulf Oil Canada Ltd., nine months ended Sept. 30: 1975, $128,500,000, $2.82 a share; 1974, $119,400,000, $2.62.

J. Harris and Sons Ltd., nine months ended Sept. 30: 1975, $73,320,000, $1.02 a share; 1974, $4,786,000, $1.77.

Investors Group, nine months ended Sept. 30: 1975, $12,737,000, 89 cents a share; 1974, $1,431,000, 24 cents.

North Canadian Oils Ltd., nine months ended Sept. 30: 1975, $2,175,000, 38 cents a share; 1974, $1,431,000, 24 cents.

Pacific Petroleums Ltd., nine months ended Sept. 30: 1975, $41,410,000, $1.94 a share; 1974, $36,514,000, $1.71.

Photo Engravers and Electrotypers Ltd., nine months ended Sept. 30: 1975, $535,000, $2.94 a share; 1974, $483,000, $2.66.

Roman Corp. Ltd., nine months ended Sept. 30: 1975, $4,398,000, $1.68 a share; 1974, $1,514,000, 58 cents.

Rothman's of Pall Mall Canada Ltd., three months ended Sept. 30: 1975, $5,626,000, $1.03 a share; 1974, $3,658,000, 95 cents.

Sherwin-Williams Co. of Canada Ltd., year ended Aug. 31: 1975, $1,009,000, $3.95 a share; 1974, $797,000, $3.09.

Silverwood Industries Ltd., 36 weeks ended Sept. 7: 1975, $1,221,567, 90.9 cents a share; 1974, $1,216,311, 90.5 cents.

Standard Industries Ltd., six months ended Sept. 30: 1975, $2,559,000, 81 cents a share; 1974, $2,233,000, 71 cents.

Sterling Trusts Corp., nine months ended Sept. 30: 1975, $573,933, 70 cents a share; 1974, $471,789, 67 cents.

Traders Group Ltd., nine months ended Sept. 30: 1975, $8,575,000, $1.86 a share; 1974, $7,576,000, $1.51.

TransCanada PipeLines Ltd., nine months ended Sept. 30: 1975, $35,675,000, $1.13 a share; 1974, $25,816,000, 62 cents.

United Trust Co., nine months ended Sept. 30: 1975, $100,000, two cents a share; 1974, $268,000, 20 cents.

United Canadain Shares Ltd., nine months ended Sept. 30: 1975, $1,980,000, profit, $1.24 a share; 1974, $577,000, loss, 36 cents.

Vestgron Mines Ltd., nine months ended Sept. 30: 1975, $15,381,000, $3.64 a share; 1974, $7,742,000, $1.83.

Vulcan Industrial Packaging Ltd., nine months ended Sept. 30: 1975, $643,867, 79.2 cents a share; 1974, $584,774, 71.9 cents.

Westeel-Rosco Ltd., nine months ended Sept. 30: 1975, $7,042,000, $3.63 a share; 1974, $6,356,000, $3.28.

White Pass and Yukon Corp. Ltd., nine months ended Sept. 30: 1975, $1,664,000, 73 cents a share; 1974, $1,038,000, 40 cents.

Willroy Mines Ltd., nine months ended Sept. 30: 1975, $1,009,951, 13.1 cents a share; 1974, $2,449,330, 31.9 cents.

Dividends

The Barex Trust, 2 cents, annual, payable Dec. 1; record Nov. 15; xd Nov. 13.

Budd Automotive Co. of Canada Ltd., 10 cents, payable Dec. 19; record Nov. 28; xd Novl 26.

Canada Cement Lafarge Ltd., 15 cents payable Nov. 30; record Nov. 14; xd Nov. 12.

Harding Carpets Ltd., class A, 7 cents; class B, 6 cents; class C, 7 cents; class D, 6 cents; all payable Jan. 2; record Dec. 18; xd Dec. 16.

M. Loeb Ltd., 3 cents payable Dec. 22; record Dec. 1; xd Nov. 27.

Monenco Ltd., class A, 10 cents; class B, 8.5 cents, both payable Dec. 1; record Nov. 14; xd Nov. 12.

Na-Churs International Ltd., 7.5 cents payable Dec. 15; record Nov. 28; xd Nov. 26.

Q Broadcasting Ltd., class A, 6 cents; payable Nov. 28; record Nov. 15; xd Nov. 13.

Rockwell International Corp., 50 cents U.S. payable Dec. 8; record Nov. 18; xd Nov. 14.

Sandwell and Co. Ltd., class A, 20 cents; class B, 17 cents; both payable Dec. 15; record Dec. 8; xd Dec. 4.

Shell Canada Ltd., class A, 25 cents, semi-annual, payable Dec. 15; record Nov. 21; xd Nov. 19.

George Weston Ltd., 30.5 cents, payable Jan. 1; record Dec. 7; xd Dec. 4.

Metals

LONDON (AP) — Monday's closing metals bid-ask in pounds sterling per metric ton; silver in pence per troy ounce:

COPPER—spot 582-582.5; futures 603-603.5.

TIN—spot 3,027-3,030; futures 3,076-3,080.

LEAD—spot 165.75-166; futures 173.25-173.50.

ZINC—spot 348-348.5; futures 358.5-359.5.

SILVER—spot 214-214.4; 3 months 221-221.1.

Bonds

(Street Prices)

Day — mod, 8⅜; call — mod, 8¾% comm papers — 8⅝%; short Cda—active, unch; 9 Feb 1-78 101.85-95; mid Cda—active, off ¼; 4½ Sept 1-83 77⅝-⅞; long Cda—active, off ¼-½; 1 Oct-95 101⅝-⅞; prov—active, off ¼-½; oh 10¾ PPR83 101¾-102; corps—active, off ¼-½; union gas 11 Sept 15-95 101½-102; US mkt—firm, and up ⅛-¼.

Remember when everybody automatically went to one hotel at Vancouver's airport?

Now there's a brand-new resort hotel just one mile from Vancouver's airport (free limousine service, of course). It's convenient to most of the city's outlying industry, and just 20 minutes from downtown. That's Vancouver Airport Hyatt House. With 408 luxurious rooms and suites. A heated swimming pool. Three excellent restaurants. Even its own private marina. All close to Vancouver's best golf, tennis, horseback riding and fishing. A great spot for your next meeting. And the perfect place for you, next time you visit Vancouver.

BUT NOW THERE'S HYATT

VANCOUVER AIRPORT HYATT HOUSE

350 Cessna Drive, Richmond, British Columbia. Phone (604) 278-1241. Telex: 045-3495. Call your travel agent, any Hyatt hotel, or these toll-free numbers: in British Columbia, 112-800-663-3421; elsewhere in Canada, 1-800-663-3421.

VOTE FOR
McKENZIE X
James Ronald
VICTORIA ALDERMAN
Inserted by Ron McKenzie Committee

CHRISTMAS PARTIES . . .
Make your reservations now for your office, club or staff parties. We will serve a buffet dinner. Enquire: 385-6787.
WILSON MOTOR INN — 850 BLANSHARD ST.

EXECUTIVE WATERFRONT MANSION
UPLANDS LOCATION
5 Large bedrooms, 5 bathrooms, 4 years old. Superior construction.
$325,000
(MLS)
KNOWLES REALTY LTD.
384-8101 BILL KNOWLES Res. 656-3779

NORTHPORT
ONLY 4 LEFT, FROM $35,500
NHA APPROVED 2-BEDROOM SUITES
1571 MORTIMER AT SHELBOURNE
OPEN: Sat., 2-4:30 p.m.
or by appointment, call
CLIFF HALAYKO
385-7761 24 hrs.
Hanley Agencies Ltd.
385-7761

University of Toronto report:

Unprofitable to develop Canada oil

Claims by Canada's oil industry that it needs a higher return on its investment received support Monday from a report by the University of Toronto's faculty of management studies which says it is unprofitable to find and develop oil in Canada.

The report was presented at a seminar on tax and royalty treatment of the petroleum industry at the annual conference of Canadian Tax Foundation.

G. D. Quirin, who prepared the report with B. A. Kalymon, said the present tax system does not offer the prospect of a 15 per cent return on investment on Alberta oil. A minimum return of 15 per cent is needed to cover the cost of equity capital, he said.

Earlier, T. S. Tuschak, of the federal department of energy, mines and resources, told the seminar that current cash flows of the petroleum indstry are consistent with the need for projected exploration costs.

He said the industry can expect to generate, after royalties and taxes, about $2.8 billion to $3.4 billion a year which will be available for reinvestment and for financial costs such as dividends, working capital and interest.

But Sydney Ewens, manager of the tax department of Imperial Oil Ltd., said the oil industry agrees the government must reduce its take of oil revenues if huge capital expenditures required to give Canada long-term self-sufficiency in petroleum energy are going to be committed by the private sector.

And Robert Cochrane, treasurer of Gulf Oil Canada Ltd., said royalty and tax policies of the federal and provincial governments have served to eliminate any "reasonable share" of recent oil price increases to the oil companies.

Meanwhile in Calgary, Mobil Oil Canada Ltd. said it has indefinitely suspended drilling operations on the Scotian shelf and in the Grand Banks after spending $120 million in the last four years.

It said the decision was based on limited success in finding oil and gas reserves, political and economic uncertainty, the lack of federal regulations in the area, the federal-provincial dispute over jurisdictions and equipment problems.

In other business developments across Canada Monday:

● MacMillan Bloedel said the B.C. forest industry is being undermined by bureaucratic controls and conflicting regulations.

● John Prendergast, chairman of the Air Transport Association of Canada, said the airline industry in Canada will probably ring up one of its largest financial deficits ever this year.

● The Maritime Retail Gasoline Association said it has asked the federal government for immediate legislation for uniform petroleum prices in Canada.

● The anti-inflation board said it will set up at least five regional offices across Canada to handle consumer complaints and inquiries about violations of the selected wage and price controls.

GOLD COINS
382-3157
Vancouver Island Bullion Sales

Merchants flay boosts by BCR

PRINCE GEORGE (CP) — A new B.C. Railway policy that has raised freight rates as much as 85-per-cent on some items will result in substantially increased retail prices, say city merchants.

"Pretty soon we're not going to be able to afford to live in this country," said Mayor Harold Moffat, president of Northern Hardware.

On Aug. 16, the BCR increased its freight rates from $2.80 to $3.44 per hundredweight and its minimum charge from $6.50 to $8.50.

But some merchants say that what hurts more is that recently the railway has started enforcing higher rates for shipping goods weighing less than 15 pounds per cubic foot.

Tony Romeyn, owner-manager of Industrial Reproductions, said that before August he was paying $2.80 per hundredweight for freight on drafting supplies. Now he's paying $5.16 per hundredweight.

This 85-per-cent increase can't all be passed on to the customer, said Romeyn.

In fact, Rick Clements, manager of the provincial consumer services office here, said federal wage and price controls prevent merchants from increasing retail prices to reflect increased freight rates. The merchants are limited to a 10-per-cent increase in prices per year, he said.

BRITISH COLUMBIA TELEPHONE COMPANY
ORDINARY DIVIDEND
Notice is hereby given that a quarterly dividend of $ .21 per share has been declared on the outstanding Ordinary Shares of the Company for the 4th quarter of 1975 payable January 1, 1976, to shareholders of record at the close of business on December 11, 1975.
By Order of the Board
R. J. Bouwman
Secretary
Vancouver, B.C., October 30, 1975
B.C. TEL

THE AFFORDABLE CONDOMINIUM
HAMPSTEAD HOUSE
955 Dingley Dell (Off Selkirk)
1 1-Bedroom, $28,500; 2-Bedrooms from $35,500 to $44,500; (Most have 1½ Baths).
OPEN DAILY (Except Sunday) 1:30-4:30
AND EVENINGS 6:30 to 8:00 P.M.
SATURDAY 12 NOON TO 5 P.M.
HOSTESSES in Attendance
Sunday Afternoons 1:00 to 5:00 P.M.
* Quality Carpets by Jordans
* Sound Control
* Sun Roof Patio with Water and City Views
* Games Room * Quiet Cul-de-sac
* Hobby Room * 1 Block to Transportation
* Excellent Financing
the Permanent
CANADA PERMANENT TRUST
GRAY LAITE 656-5267 or SID HASLAM 477-1994
OFFICE 382-9191

When it comes to insurance
it's Dominion for Life
...in Victoria
call Paul O'Connor 386-1441
THE DOMINION LIFE ASSURANCE COMPANY

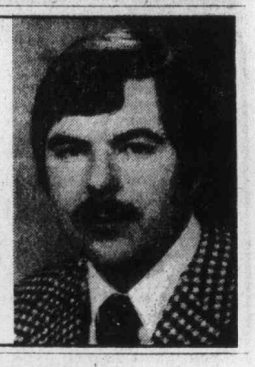

ANNUAL YIELDS
OF
11% - 11½%
ARE CURRENTLY AVAILABLE ON DEBENTURES ISSUED BY THE FOLLOWING COMPANIES:
MACMILLAN BLOEDEL
RIO ALGOM
REED LTD.
TRADERS GROUP LTD.
(subject to prior sale)
For information on these and other income securities please call in or telephone
MIDLAND DOHERTY LIMITED
Victoria 754 Fort Street 388-6411
Duncan 151 Jubilee Street 748-8138
Nanaimo 9 - 94 Commercial Street 753-4366

Pictorial, Leader

Two weeklies change hands in Island deal

Andy Bigg, running as an independent in the Cowichan-Malahat riding in the Dec. 11 provincial election, announced Monday he has disposed of his interest in The Pictorial and the Cowichan Leader newspapers. He was publisher of both papers.

The sale was made to Westpres Ltd., the owners of The Parksville Progress weekly newspaper, the Duncan businessman said in a Victoria interview.

In making the announcement, Bigg stated that due to the fact he's entering the political field in earnest, he feels "it is only fair to disassociate myself from any possible conflict of interest."

"For more than 20 years I'd hoped the day would arrive when I would have the opportunity to stand as a true non-partisan independent candidate in the Cowichan-Malahat constituency. And it now appears that day has arrived," Bigg said.

"This is the only constituency I've ever been interested in representing in the Legislature," he said. "And the fact it was the only seat declared vacant prior to the announcement of the election, allows me to enter this contest on exactly the same level and terms as any other candidate in this area."

Bigg said no editorial staff, production or senior administrative changes are contemplated for either The Leader or The Pictorial.

No sale price was disclosed.

Bigg started The Pictorial in April of 1966 and has developed it into a weekly with a circulation of 15,000, delivered through Cowichan Valley, to the southern borders of Nanaimo and south to the Malahat. It also covers Salt Spring Island and the Lake Cowichan area.

He bought The Leader, another weekly, in 1970.

Opening new doors to small business
The Federal Business Development Bank which replaces the Industrial Development Bank was established by Parliament to promote and assist the growth and creation of business enterprises across Canada.
FBDB services include:
Financial assistance,
Management counselling,
Management training and
information on government programs for business
If you own or manage a business, perhaps FBDB can be of assistance to you. You are invited to discuss your needs with us or ask for our folder
FEDERAL BUSINESS DEVELOPMENT BANK
850 Fort St., Victoria, B.C.
Tel. 385-3375

ROYAL WOODS
These apartment homes at 1005-1009 McKenzie offer you the most value for your money!
Studio 1 Bdrm. . . . . from $31,000
1 Bedroom and Den . . . $38,000
2 Bedrooms . . . . . from $41,000
Penthouses . . . . . from $39,000
INSIDE . . .
A heated swimming pool, with access to sun-patio, hydro-swirlpool, sauna, change rooms. A magnificent Tudor library, two furnished recreation rooms, hobby and crafts rooms, workshop with tool storage.
OPEN
10 a.m.-6 p.m.
Daily
for appointments at other times call
479-2115 479-8886
479-1113 479-5413
or J. B. YOUNG AT
383-4124
598-1818 (res.)
BELOW-MARKET FINANCING AVAILABLE
and OUTSIDE
A tennis court and regulation shuffleboard. The well-designed, pleasing-to-the-eye building is set in five acres of beautifully treed property for you to stroll in — almost like your own private estate!
Park Pacific Investments Ltd.

Rayonier urges stability

VANCOUVER (CP) — Rayonier Canada Ltd. says B.C. should clarify and stabilize its forest policy, especially tenure security.

In a brief to the Pearse Royal commission on forest resources released Monday before presentation, the company says greater tenure security and stability is needed "to induce the confidence and investments necessary both to maintain competitiveness of the forest industry and to improve management of the resource."

The brief says that of equal importance with security of tenure is the opportunity for profit.

"The low rate of return on capital which the forest industry has been experiencing will inevitably cause further decline in its health.

"Government cannot solve poor markets, but it can help materially by moderating its apparent aim of maximum direct charges in the interest of longer-term benefits."

NORFOLK TRUST
GUARANTEED INVESTMENT CERTIFICATES
10¼%—5 Yrs.
9¾%—4 Yrs.
9½%—3 and 2 Yrs.
9¼%—1 Yr.
*¼% Higher on $10,000 or more.
*Interest paid monthly, quarterly, etc. on $5,000 or more.
*MEMBER CANADA DEPOSIT INSURANCE CORPORATION
1004 BLANSHARD ST. Ph. 384-9012

Guaranteed Investment Certificates up to
10½%
West Coast Savings Credit Union

Enjoy unsurpassed views from your new hi-rise home
Clarence House
139 CLARENCE
between Simcoe and Niagara
Decide Today!
We can offer Full Market Value for your Present Home — Variety of Trade-In Options available.
CALL 592-2407
For Further Information
EXCLUSIVE AGENTS
Relax in the sauna after a brisk walk on the waterfront . . .
New homeowners at Clarence House enjoy a wide range of leisure facilities not normally available in the private home. Sauna, swirl pool, indoor swimming pool . . . they are there, ready for your use all winter long. Imagine exercising daily in the heated pool — regardless of the weather outside. Especially enjoyable after a stroll through Beacon Hill Park or along the nearby waterfront.
10% MORTGAGE FINANCING NOW AVAILABLE
For the Remaining Few Suites
Prices as low as $66,000
OPEN DAILY 1:30 - 4:30
EVENINGS MON.-FRI., 6:30-8:30
(Except Sunday and Holidays)
Whyte & Gower
Oak Bay Properties Ltd. 267 Oak Bay Ave.
"Victoria's Leading Condominium Brokers"

VOTE FOR
McKENZIE X
James Ronald
VICTORIA ALDERMAN
Inserted by Ron McKenzie Committee

"THE AFFORDABLE ONE"
the SOUTHPORT
1000 ESQUIMALT RD.
Out Esquimalt Rd., right on Lampson, right on Wordsley
$36,400-$41,900
Close Security Parking
Designer Styled Kitchen
All with 1½ Baths
Excellent Financing
OPEN DAILY 1-9 P.M.
(Except Sundays)
WESTMONT REALTY LTD.
27 Cadillac Ave. 386-6796

Welsh Canadian corner

Graves of Canadian soldiers of First World War at Bodelwydden, North Wales, were photographed by Michael Bellas, 3868 Shelbourne, Victoria, while working in that part of British Isles for last two years. He learned that some died of wounds or poison gas but many were victims of influenza epidemic.

Liberal worker loses $200 to armed thief

WHITE ROCK (CP) — Don Bates, Delta provincial Liberal candidate, spoke for law and order Monday after a bandit took $200 Sunday.

The robber, armed with a revolver, entered Bates headquarters at noon Sunday and pointed a pistol at committee worker Don Erb, 22, police said.

He made Erb empty his wallet, then fled out the back door. Police made no arrests.

Bates said it wasn't a publicity stunt.

"I'd do almost anything to get elected," he said. "But I wouldn't stoop to that."

Bates said Erb had been registering provincial voters and that the robber waited until he was alone in the office.

VICTORIA GLASS
MIRRORS
ALL KINDS
388-4811 360 Bay 388-4141

Monthly parking available on lot in 700 block Johnson Street. The lot is patrolled and space rental includes around the clock parking. For particulars apply to Mrs. Cato, 385-9765.
Charman Pacific Realty Ltd.

REAL ESTATE APPRAISALS
VANCOUVER ISLAND — GULF ISLANDS
"For All Purposes"
384-8124
The Appraisal Division
Pemberton, Holmes Ltd
1000 Government Street Since 1887

Yorkshire House
935 FAIRFIELD RD.

OPEN TUESDAY, 2-5 P.M.
LARGE EXCITING SUITES
WITH THE ACCENT ON QUALITY
Excellent downtown location, ideal for quiet walks to Beacon Hill Park.
One Only—1-Bedroom, $32,000
Two Bedrooms, from $40,500
Our charming hostesses will be pleased to assist you.
AMBLEWOOD DEVELOPMENTS LTD.

ran house arran house arran house arran
We could speak in infinite detail of the location and amenities, the quality, convenience, and luxury of these homes but these are only features which you know are a minimum expectation in a modern condominium apartment. This is not just a condominium; this is a lifestyle.
Come and feel the subtle, dignified elegance of
arran house
Be our guest and inspect at your leisure these one-, two-, and three-bedroom homes at
545 Rithet St.
one block from Dallas between Menzies and South Turner
from 1:00-5:30 p.m.
our hostess will be on duty from 1 to 5:30 p.m. for your viewing convenience
J. Fitterer Builders Ltd.
Priced from $38,500

'No health ideas from Socreds'

BC75 X

VANCOUVER (CP) — The Social Credit party should be renamed the United Bankruptcy Party, Health Minister Dennis Cocke said Sunday.

Cocke told a Vancouver-Little Mountain nomination meeting that Social Credit leader William Bennett has yet to make a constructive comment on how to improve social programs or health care in British Columbia.

"I can only describe a leader like that as leader of a United Bankruptcy Party," Cocke said. "It's bankrupt if all it can do is criticize."

Cocke spoke to a standing-room-only crowd which renominated Consumer Services Minister Phyllis Young and Roy Cummings as NDP candidates in the riding.

He said a re-elected NDP governemnt would continue to work to protect the health, land and money of the ordinary people of B.C., but the province would regress under a Social Credit governemnt.

Before the government introduced pharmacare, Cocke said, about 30 percent of the pensioners who received prescriptions from their doctors didn't get them filled because they couldn't afford it.

"Now they can . . . (yet) Human Resources Minister Norm Levi has been criticized about this program over and over again," he said.

Cocke also said that "Bennett the land developer is talking also about wanting to repeal Bill 42," referring to the act passed in mid-1973 which controls development of farm land.

"He wants to put pavement and houses over agricultural land," Cocke said.

B.C. cannot survive as an environmental entity unless the province's agricultural land is retained, he said.

"REALTORS"
WHY COLWOOD?
WHY MELTON?
WHY NOT?
RICK PETTINGER
478-9581
MELTON
REAL ESTATE (B.C.) LTD.

THE EAST PARK
1050 Park Boulevard

ENJOY ENJOY ENJOY
a home at the PARK
Bright, spacious deluxe apartments at the BEST location in town. Beacon Hill Park at your door, waterfront close by, handy to shops, buses and downtown.
Out of the ordinary quality construction with EXTRA TOUCHES you don't always get in today's building.
SEE THESE DISTINGUISHED 1 and 2-BEDROOM, 1½-BATHROOM APARTMENTS, at PRICES YOU CAN AFFORD.
OPEN MON.-SAT. 2-6 P.M.
Special appointments anytime—384-9335
db david burr LTD
Corner Fort and Broad 384-9335

Calder 'joke' falls flat

LANGLEY (CP) — Joe Chesney, nominated Sunday for the NDP in Langley riding launced his campaign with a remark that drew an uneasy response from the 600-member audience.

Chesney, who owns radio station CJJC, referred to the Social Credit Party as "the vaudeville act of Buffalo Bill (Bennett) and the three Stooges.

"It looks like the act has now been joined by Tonto," said Chesney, in reference to new Social Credit member Frank Calder.

Calder, a Nishga Indian chief, joined the Social Credit last week after spending 22 years as a NDP MLA.

"It was one of those little jokes that comes out once in a while," said Chesney, adding he did not mean to "denigrate" Calder.

Bob McClelland, the member from Langley in the last Legislature, has been renominated by the Social Credit party to run against Chesney.

10½%
West Coast Savings Credit Union

Waltham House "IN FAIRFIELD"
1101 Hilda
Corner of Cook and Hilda
Offers the finest location for Condominium Living
Close to shopping, buses, Beacon Hill Park and the Dallas waterfront.
Waltham House avoids that closed-in feeling of many condominiums because it borders on 3 quiet residential streets.
Reasonably Priced 2-Bedroom Suites
From $39,000
OPEN DAILY 1:30-4:30 and 6:30-8:30
(Except Sundays, Holidays and Saturday Evenings)

For Special Viewing Appointments Call 592-2407
Whyte & Gower
Victoria's Leading Condominium Brokers
Oak Bay Properties Ltd. 2227 Oak Bay Avenue

Gracious Living for a Sensible Investment
COMPARE THE VALUE OFFERED IN
WINDSOR MANOR 848 ESQUIMALT RD.

New Condominium Homes
2-Bedroom Suites
Appliances, Carpeting, Drapes, some with en suite plumbing. 980 to 1,174 square feet. from $33,900
• Convenient location.
• Shopping, transportation.
• Sauna and swirl bath.
• Rec. and hobby areas
• One Bedroom from $27,900
• Patios, balconies, parking.
• 5% Down payments
• Immediate possession.
Display Suite Open Mon.-Sat. 1:30 to 4:30 P.M.
1125 Douglas the Permanent PH. 382-9191
Special Viewing Appointments, Call Herb McDannold, 658-8844

Victoria Landmark restored
by
KENITEX®
NEVER PAINT AGAIN

The fine architectural details of this old Victoria Landmark have been emphasized and enhanced by Kenitex—
The exterior coating chosen by Mace Homes and Investments Ltd.
For Further Information and Free Estimate Contact:
Granite Industries Ltd.
Victoria's House of Aluminum and Never Paint Again
516 William Street In Nanaimo and all up island points, call Nanaimo 758-2336. 384-4148

NOW IS THE TIME TO WINTERIZE YOUR HOME AND SAVE!
Kenitex is applied both winter and summer . . . it hides holes, cracks . . . it decorates and weatherproofs your home for years to come.

Trudeau confidence slips

Liberals back curbs

OTTAWA (CP) — Prime Minister Pierre Trudeau and his controversial wage and price restraint program emerged almost unbruised from the three-day national Liberal policy convention which ended here Sunday.

About 2,700 Liberals from across the country headed home after giving Trudeau a strong vote of confidence—but not as strong as two years ago—and raising only mild objections to the anti-inflation measures he imposed last month.

Delegates to the bienniel convention debated close to 500 policy resolutions to guide the government over the next two years, but the main focus was on the secret ballot asking whether or not a leadership convention should be called within a year.

When the votes were counted Saturday, 19.2 per cent of about 2,200 voting delegates favored a leadership review up from 11 per cent at the last convention in 1974 when the Liberals held power without a majority of Commons seats.

The vote was seen as a crucial test of confidence in Trudeau and the tough anti-inflation program he announced last month, particularly in view of John Turner's abrupt resignation as finance minister in September.

Trudeau said the 418 who voted for a leadership review revealed "a significant measure of dissatisfaction" within the party. He promised to "take a lesson" from the message.

"In certain countries I would have been disappointed if I didn't have a 98.5 per cent vote," he said. "In that kind of country I don't think either you or I would like to live."

The vote was the only open sign of dissent and Trudeau supporters went out of their way to reassure him his popularity remained strong. They cheered, gave him a long standing ovation and avoided hostile questions when he showed up with the cabinet Friday for the biennial "accountability session."

4 MORE DAYS!
VOTE FOR
HAYES
John Hayes for Alderman Committee

Nishgas go it alone

GREENVILLE, B.C. (CP) — Larry Wright, regional Indian affairs director, said Monday that the Nishga Indians are negotiating an orderly takover of federal services without waiting for settlement of their land claims in the Nass River valley.

Wright said in an interview that preliminary meetings have been held with the Nishgas about direct federal funding.

His statement came following the release by Nishga leader Frank Calder of correspondence between Calder and the federal and provincial governments.

Calder, veteran MLA for Atlin, quit the New Democratic Party last week after accusing it of being anti-Indian, anti-labor and anti-north. He was subsequently welcomed into the Social Credit party and announced he will seek the Social Credit nomination in the riding.

Wright said programs now handled by the federal government would be administered by the Indians themselves.

Barry Bowman for
MORNING MAYOR
"Exhaust controls for Tally-Ho's?"
DIAL C-FAX 1070

BANDSAW BLADES
In Stock
Wood—Metal—Plastic
ISLAND SAW CO.
617 Chatham St. 385-5500
1 Block East of Capital Iron
Between Douglas and Government
All Types of Saws Sharpened

Find a lost weekend in Vancouver

Discover the Bayshore Inn and a "Get-Away-From-It-All" weekend in Vancouver. For only $48 (an additional $8 for Tower accommodations). And children under 12 stay in your room free. Take part in a sumptuous dining experience at our Trader Vic's, take in the show and kick up your heels at the Stage Door or get away from it all in one of our intimate lounges. Ample free parking. Just call us at (604) 682-3377.

This rate applies to room only.

Bayshore Inn
WESTERN INTERNATIONAL HOTELS
Partners in travel with United Airlines

Zellers

HOLIDAY SALE!

OPEN TUES. NOV. 11th. 1-9:30 p.m.

Family Wear Specials

BOYS' KNIT TOPS Knit tops in navy, brown and rust. Sizes S.M.L. Reg. 1.97 ..... SALE 1.44
LEATHER AND VINYL HANDBAGS —Several styles to choose from. Reg. to 20.00 ..... SALE 8.88
SUDDEN BEAUTY HAIRSPRAY — Your choice of unscented, regular and super hold. Reg. 1.39 ..... SALE 88¢
MEN'S SHIRT SPECIAL Choose from assorted shirts in many attractive patterns and styles. Also some knit tops and vests. All at one low price. Regular values to 11.97 ..... SALE 7.77
MEN'S 100% COTTON PARKAS These work parkas are ideal to keep dry and warm. Green parkas with warm pile lining and drawstring hood. Sizes S.M.L.XL. Regular values 21.97 and 25.97 ..... SALE 16.88
J-CLOTHS —In pink or blue. Reg. 1.09 ..... SALE 88¢
MEN'S SUIT SPECIALS Choose from the tweed look or plain colored leisure suits and other styles. Regular values to 74.88 ..... SALE 59.88
MEN'S WORK SOCKS Popular work socks at unbelievably low price! Reg. 97¢ ..... SALE 66¢
MEN'S COATS Selection of men's outer wear in popular styles. Assortment includes corduroy and cloth suburban coats. Values to 36.88 .. SALE 28.88
LADIES' KNEE HIGHS Fashion hose in fashion shades. Sizes 9-11. Reg. 53¢ SALE ..... 3 for 1.00
CHILDREN'S FUNNY FACE KNEE HIGHS Fashion hose for the children. Sizes 7-9 and 9-11. Reg. to 1.69 . SALE 97¢
LADIES' SWEATERS Large selection of sweaters at this low price. Reg. to 14.99 ..... SALE 7.77
MEN'S ASSORTED ACRYLIC SOCKS Sizes 10-13. Reg. 96¢ .. SALE 57¢
LADIES' 100% POLYESTER NIGHTGOWNS These screen printed nightgowns come in S.M.L. Reg. 8.88 ..... SALE 6.66
LADIES' LOUNGER GOWNS These 100% polyester loungers are so perfect for evening-at-home wear. S.M.L. Reg. 10.88 ..... SALE 7.97
LADIES' ASSORTED BABY DOLLS Lovely brushed nylon baby dolls in S.M.L. Reg. to 7.47 ..... SALE 3.97
LADIES' BLAZERS These 100% polyester blazers come in sizes 12-16. Reg. 15.97 ..... SALE 9.96
LADIES' SKI JACKETS Your choice of 100% polyester or nylon jackets. Sizes S.M.L. Reg. to 16.97 .... SALE 12.00
INFANTS' 2-PIECE KNIT SETS Lovely knit sets for that little someone special. 12-24 months. Reg. to 9.96 SALE 6.88
CHILDREN'S OUTER WEAR Fine assortment of ski jackets, cloth coats and snow suits. Sizes 2-6X. Reg. to 15.88 ..... SALE 9.99
BOYS' AND GIRLS' WEE GEE PANTS G.W.G. Wee Gees. The tough pant for the rough kid. Sizes 2-6X. Reg. to 3.49 ..... SALE 2.66
GIRLS' FISHERMEN KNITS Your choice of pullover or cardigan. Reg. to 7.97 ..... SALE 5.88
GIRLS' KNIT TOPS 100% Polyester tops in S.M.L. Assorted colors. Reg. 2.97 ..... SALE 1.88
GIRLS' SKI JACKETS Several assorted styles. Sizes 8-14. Reg. to 14.97 .. SALE 9.99
GIRLS' COATS Lovely fall and winter fashion. Sizes 8-14. Regular values to 36.88 ..... SALE 21.88
LADIES' PRINT TOPS 50% Polyester/50% Cotton. Long sleeved knit tops. Reg. 5.57 ..... SALE 3.97
LADIES' SHORT SLEEVED TOPS Lovely photo print tops in brown, blue or green. 100% polyester. Reg. 6.46 . SALE 4.97

DEMONSTRATION of TV Advertised CHAMMYS
Demonstrator Will Answer Your Questions

Skillet Special ROAST TURKEY DINNER
From 1:00 to 7:00
Includes:
- Cranberry Sauce
- Special Dressing
- Giblet Gravy
- Mashed Potatoes
- Buttered Vegetables

SPECIAL 1.39

CIGARETTE CARTONS
Most Popular Brands
Reg. 5.75 and 5.85
4.44
LIMIT ONE PER CUSTOMER

CHRISTMAS CARDS 97¢
51 cards in 24 different designs ..... Reg. 1.95

CHRISTMAS WRAP 1.77
Choose from either the 4-roll foil wrap OR the 5-roll paper.
Reg. 2.17 .....

Candy Specials

BITE SIZE BARS —8-oz. package of Mars bars and Musketeers. Reg. 1.09 ..... SALE 77¢
GANONG PILLOW BAG CANDY — Ju jubes, English mints, Scotch mints, jumbo gums, jelly beans, etc. 8½-oz. to 11-oz. Reg. 89¢ ..... SALE 55¢
LINNTTE CANDY TUBS —Chocolate or vanilla coconut treats. 10-oz. size. Reg. 99¢ ..... SALE 66¢
NEILSON BAGGED BARS —Some 20 small, others 10 regular size. Sweet Marie, Crispy Crunch or assorted. Reg. 1.77 ..... SALE 1.33

Furniture Specials

DR. FULLER DELUXE 54" MATTRESS AND BOX SPRINGS — 20-year construction guarantee. 100% rayon cover. Reg. 259.90 ..... SALE 197.00
LLOYDS STEREO COMPONENT PACKAGE —Includes 8 track, record and playback, BSR deluxe changer, AM-FM stereo smplifier, matching stand. Reg. 299.96 ..... SALE 257.00
3-PIECE BEDROOM SUITE — Includes dresser and mirror, 4-drawer chest, 54" panel bed. Reg. 229.96 ..... SALE 187.00
MATCHING NIGHT TABLES — Reg. 43.96. ..... SALE 37.00
HITACHI 10" AC-DC COLOR TVs —Ideal for car, boat or home. Reg. 399.96. ..... SALE 347.00
BRADFORD 15 CU. FT. FROST-FREE REFRIGERATORS —143-lb. freezer, butter conditioner, porcelain crispers, white only. Reg. 489.88 ..... SALE 447.00

Houseware Specials

ANTIQUE CLASSIC Assorted glassware; candy dish with cover, swan dish with cover, vase, etc. Reg. 2.56 SALE 1.97
CRYSTAL PUNCH BOWL SET Lovely bowl with matching cups. Adds to any party. Reg. 6.96 SALE 5.97
TEA SET Teapot, sugar and creamer set by James Sadler. Reg. 7.88 SALE 6.66
KITCHEN PLASTICS Lovely assortment includes dish racks, 2-quart pails, etc. Reg. to 97¢ SALE ..... 2 for 1.00
LAUNDRY DAY HELPERS Plastic assortment includes laundry basket, pails, etc. Reg. to 2.87 SALE 1.44
CABARET STEMWARE Fine assortment of stemware; choose from old fashions, wine, liqueur, brandy or sherry glasses. 4 pack. Reg. 1.97 SALE 1.44

Hardware/Sports Specials

OIL CHANGE KIT Get ready for your next oil change. Reg. 4.44 SALE 3.44
BOOSTER CABLE Handy item to keep on hand. Reg. 6.97. SALE 4.44
CAR VACUUM For all your cleaning needs. Reg. 22.88. SALE 19.88
FURNITURE ROLL-OUTS Great idea for easy appliance moving. Reg. 2.97. SALE 2.44
BASKETBALL SET Basketball with hoop and net. Reg. 10.97. SALE 7.88
SINGLE SHOT SHOTGUNS Choice of makes and gauges. Reg. 48.95. SALE 39.88
TEASERS Super Strip, large strip, super minnow, minnow and super herring. Reg. 1.35— Limit 6 to customer. SALE ..... 99¢
TENNIS RACKET AND PRESS Majestic racket and press. Regular value 7.87. SALE 4.97

Dry Goods Specials

PHENTEX WOOL —Great for so many ideas for Christmas. 3.2-oz. ball. Reg. 77¢ SALE ..... 2 for 1.00
BIG, BIG BUY YARN —100% acrylic yarn for fall and winter fashion needs. 3.5-oz. ball. Reg. 99¢ ..... SALE 66¢
MOD ART PILLOWS —Foam chip with lovely print covers. Reg. 2.17. SALE 1.44
ZELLERCREST BLANKETS — Polyester/viscose blend. 72"x84" and 72"x90". Fashion prints and plains. Reg. to 13.96. ..... SALE 7.96
100% POLYESTER COMFORTER 60"x70" Reg. 18.96 SALE 14.88 Reg. 23.96 SALE 19.88
BED SPREAD WITH MATCHING DRAPE —Each ensemble contains a floral double bedspread with a pair of matching drapes. 1Wx63" or 1½Wx63". ..... SALE 18.88
"VENUS" OR "EDEN" BEDSRPEADS Single, double or queen. 40% OFF!

Assorted Specials

KEYSTONE POCKET INSTAMATIC CAMERA KIT — Includes camera, film, magic cube, extender and flash cube. Reg. 27.88. ..... SALE 19.88
POLAROID COLORPACK 80 CAMERA KIT —Includes camera, film and 2 flash cubes. Reg. 27.88. ..... SALE 19.88
LADIES' WESTCLOX WATCHES —Several styles to choose from. Reg. to 24.99. ..... SALE 14.88
LUXEMBOURG 24% LEAD CRYSTAL —Choose from cocktail, sherry, wine, whisky sour, goblets, tumblers, etc. Reg. 2.47. SALE ..... 2 for 3.88

Zellers
OPEN 1:00 P.M. to 9:30 P.M.
Hillside

Sport digest

Henderson wants to ponder future

TORONTO (CP) — Team Canada hero Paul Henderson has taken time off without pay from Toronto Toros to think about his future with the World Hockey Association team.

The Toros announced Monday the veteran winger had returned home from the club's road trip and entered hospital to recover from influenza.

But Henderson said later in the day he was giving up his $150,000-a-year salary for an indefinite period while he thinks things out.

Henderson, who said he hasn't been feeling well for about three weeks, has been distraught over his poor play this year. He has scored only two goals and assisted on a third.

"It was bothering my conscience, to be getting paid as well as I do, and not playing well," Henderson said. "It would have been easy to just slough along and get paid."

Jenkins on trade block

ARLINGTON, Tex. (AP) — Brad Corbett, majority owner of Texas Rangers, said Monday that the American League baseball club is discussing a possible trade of ace right-hander Ferguson Jenkins.

"We have two starting pitchers in Jenkins and Gaylord Perry with some age on them," said Corbett. "On the other hand, we have some great young pitching prospects. I'd like to give the ball to those young pitchers and let them develop."

Jenkins, a native of Chatham, Ont., who had a $190,000 contract in 1975, has yet to enter contract negotiations for 1976 with the Rangers. He heard of the trade talks at his home in Blenheim, Ont., and expressed no real concern.

"I didn't pitch that well last year, and with my high salary I'm usually one of the first to get looked at or asked about by the other clubs," he said when told of the talks

He would jump at the chance to play for Montreal Expos, "but the big thing there is my salary."

"I don't think they have anybody close to what I'm making and I don't think my agent would want me to take that much of a cut just to play in Canada."

Jenkins, 31, had an earned run average of 3.93 last season. He was 25-12 for Texas in 1974 after the club obtained him from the Cubs.

Bucks close to leaders

Victoria Western Home Buckaroos moved to within two points of first-place London Boxing Club in the Big Six Hockey League on Monday by scoring a 4-2 win over Lake Cowichan Lakers at Memorial Arena.

Neil Palone, Bill Pettinger, Ross Swanton and Dave Pettinger scored for the Bucks and Doug Hannah and Jim Kipp replied for the Lakers.

On the weekend, the Boxers visited Alaska for two weekend games and dropped 7-6 and 6-2 decisions to the Anchorage Wolverines.

Vikettes miss title bid

VANCOUVER — University of Toronto stifled the potent attack of University of Victoria Vikettes Sunday and captured the Canadian women's field hockey championship.

Anne Hosland scored the only goal as Toronto blanked Vikettes, 1-0, in the sudden-death final at the University of British Columbia.

It was the only time the Vikettes were shutout in the five-teams tournament. They had outscored the opposition by 11-4, in the round-robin play and, after playing to a 1-1 draw with Toronto, had defeated the Ontario team, 3-2, on penalty strokes.

Connors shows maturity

Now that he's losing the big ones, Jimmy Connors is not so eager to be overly critical. Following his fourth loss of 1975 in the finals of a major tournament — the $100,000 Stockholm Open — Connors said he had learned to take defeat with composure.

"If I'd lost this match three or four years ago I probably would have demolished the Royal Tennis Hall in a fit of rage," the 23-year-old left-hander from the United States said after losing, 4-6, 6-3, 7-5, to Adriano Panatta of Italy.

"I've always hated to lose, and I still hate to lose more than anything else," he said. "No other tennis player is so proud and takes such care of his self-esteem as I do I'm not a bad boy anymore. I'm more mature and know that every player wins and loses."

Elsewhere, Raul Ramirez of Mexico beat U.S. Open champion Manuel Orantes of Spain, 6-2, 7-5, 6-3, in the final of the Japan Open; Virginia Wade topped Sue Barker, 6-1, 6-7, 9-7, in an all-British final of the Paris women's championship; and Torben Ulrich, a bearded 47-year-old left-hander from Denmark, topped Australia's Frank Sedgman, 7-5, 6-4, at Toledo, Ohio, to capture the Grand Masters seniors tennis tour championship.

Knudson may quit tour

GEORGE KNUDSON of Toronto, Canada's biggest money-winner on the PGA tour said Monday that unless a recurring back ailment is cleared up this winter, he'll call it quits at 38 . . . Defence-back **Art Edgson** of Montreal Alouettes underwent knee surgery following an injury in Montreal's 35-12 win over Hamilton in the Eastern Football Conference semi-final . . . Irishman **George Best**, who has not played English League soccer since 1973 and was released Saturday by Manchester United, scored the only goal for fourth-division Stockport County's 1-1 draw with Stoke City . . . **John Robinson**, who left college coaching ranks a year ago to join Oakland Raiders of the NFL, returned Monday to succeed **John McKay** at the University of Southern California. McKay has been named coach of the new Tampa franchise in the NFL . . . The racing career of **Prince Thou Art**, winner of this year's Florida Derby, came to an abrupt end on the weekend when he suffered a broken ankle during a workout at Belmont Park . . . **Gar Hamilton** of Toronto and **Jerry Pate**, the 1974 U.S. amateur champ, were two of 25 survivors of the Professional Golf Association's fall qualifying event to earn cards to join the 1976 tour . . . Canadians **Kathy Kreiner** and **Betsy Clifford** have been ranked fifth and seventh, respectively, in women's giant slalom by the International Ski Federation . . . **A. J. Foyt**, the 1975 U.S. Auto Club national champion, passed Johnny Rutherford with 10 laps remaining and **Tom Sneva** took second place in the Phoenix 150 Indy-type auto race at Phoenix, and **Buddy Baker** won the rain-delayed Dixie 500 stock-car race at Hampton, Ga. with **Dave Marcis** and **Richard Petty** finishing second and third . . . **Billy Dunk** of Australia sank a 12-foot putt on the final hole for a one-stroke win over **David Graham** in an Australian gold-tournament in Melbourne. Graham, who now lives in the U.S., was third round leader but closed with a 71 to Dunk's 68 . . . **Masaji Kusakabe**, a 29-year-old Japanese pro, fired a two-under 70 for a two-stroke win in a $100,000 charity golf tournament in Yokohoma . . . **Danny Edwards** of the U.S. finished in a three-way tie for second place while **Johnny Miller** shared fifth place and **Billy Casper**, the leader after two rounds, finished eight strokes off the pace . . .

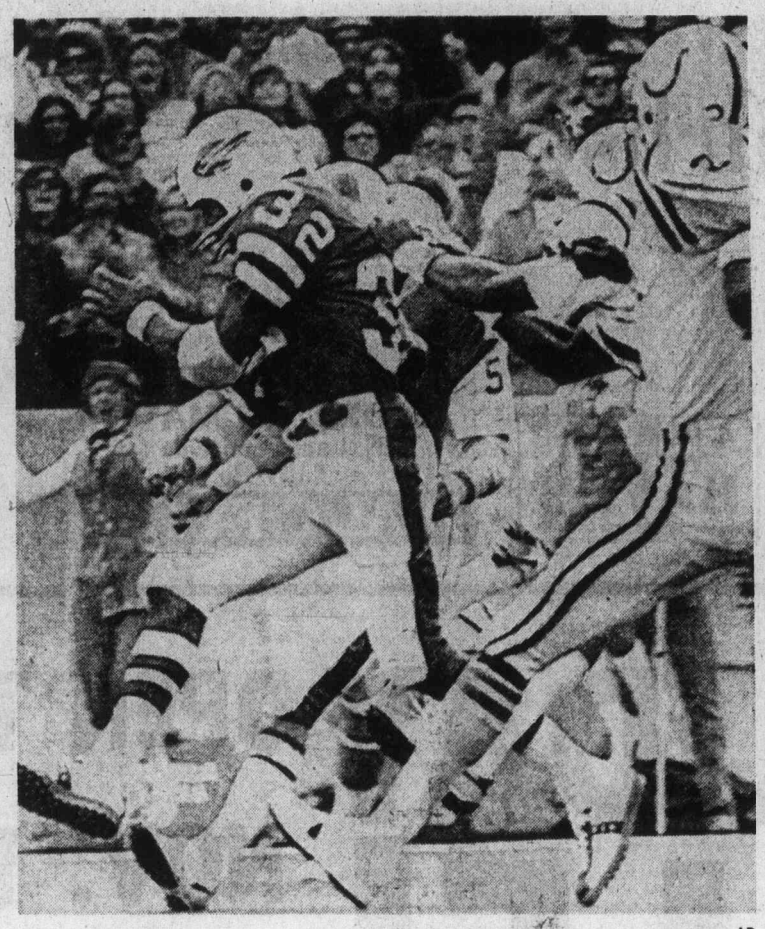

—AP

GRASPING SWEATER is no way to stop Buffalo's O. J. Simpson as Jackie Wallace of Baltimore Colts finds in this action. Wallace and Nelson Munsey (right) managed to haul down the Bills ace but not before he had reached the end zone for the first of his three first-half touchdowns. The Bills piled up a 21-0 lead only to have the Colts storm back in the second half for a 42-35 upset National Football League win.

Chiefs trip Cowboys

Ed Podolak ran for a pair of touchdowns in a 43-second span late in the second period, then caught a decisive five-yard scoring pass from Mike Livingston mid-way through the fourth quarter to give Kansas City Chiefs a 34-31 National Football League victory over host Dallas Cowboys on Monday night.

The triumph lifted Kansas City's record to 4-4 and put the Chiefs two games behind front-running Oakland in the American Conference West. The Cowboys dropped into second place in the National Conference East with a 5-3 mark, one game behind Washington and St. Louis.

The game was replete with blunders on both sides. It was Dallas' fifth fumble, a bobble by Robert Newhouse, which paved the way to Podolak's third touchdown of the game.

Podolak's performance offset Roger Staubach's two touchdown runs and two scoring passes to Golden Richards for the Cowboys. But it was a pair of interceptions thrown by Staubach when Dallas was playing catch-up in the closing minutes which finally killed the Cowboys.

★ ★ ★

SUNDAY

Baltimore 42, Buffalo 35.
Detroit 21, Cleveland 10.
Washington 21, NY Giants 13.
St. Louis 24, Philadelphia 23.
Pittsburgh 24, Houston 17.
Chicago 27, Green Bay 14.
Minnesota 38, Atlanta 0.
Cincinnati 17, Denver 16.
San Francisco 24, Los Angeles 23.
Miami 27, NY Jets 7.
Oakland 48, New Orleans 10.
New England 33, San Diego 19.

Sunday highlights:

● Unbeaten Minnesota Vikings ran their winning streak to eight games by drubbing Atlanta Falcons, 38-0 in drenching rain as Paul Krause intercepted two passes and the defence forced six other turnovers:

● Baltimore Colts shocked Buffalo Bills by coming from behind a 21-0 halftime deficit for a 42-35 decision as quarterback Bert Jones three two touchdown passes and ran for a major score to offset three first-half touchdowns by O. J. Simpson, who raised his rushing total to 1128 yards by picking up 123 yards, 105 in the first half;

● Philadelphia Eagles led all the way against St. Louis Cardinals only to lose 24-23 as Jim Bakken kicked a field goal on the final play to become the fourth highest NFL scorer in history with 1132 points;

● Los Angeles Rams were also victims of a late field goal with Steve Mike-Mayer booting a 54-yearder with 38 seconds left to give San Francisco a 24-23 victory.

● Miami Dolphins scored touchdowns a minute apart in the third quarter to break a 7-7 tie and went on to a 27-7 win over New York Jets to move two games ahead of the bills in the AFC's East Division;

● Terry Bradshaw threw his third touchdown pass with 38 seconds remaining to give Pittsburgh Steelers a 24-17 win over Houston Oilers.

● Randy Johnson, replaced injured quarterback Billy Kilmer and marched Washington Redskins to two fourth-quarter touchdowns and a 21-13 win over New York Giants. Kilmer suffered a mild separation of his right shoulder.

★ ★ ★

NATIONAL CONFERENCE

Eastern Division

	W	L	T	F	A	Pct.
Washington	6	2	0	211	116	.750
St. Louis	6	2	0	196	171	.750
Dallas	5	3	0	196	155	.625
NY Giants	3	5	0	135	181	.375
Philadelphia	1	7	0	132	189	.125

Central Division

	W	L	T	F	A	Pct.
Minnesota	8	0	0	230	96	1.000
Detroit	5	3	0	160	149	.625
Chicago	2	6	0	84	210	.250
Green Bay	1	7	0	118	192	.125

Western Division

	W	L	T	F	A	Pct.
Los Angeles	6	2	0	193	103	.750
San Francisco	3	5	0	146	166	.375
New Orleans	2	6	0	98	223	.250
Atlanta	2	6	0	93	154	.250

AMERICAN CONFERENCE

Eastern Division

	W	L	T	F	A	Pct.
Miami	7	1	0	249	118	.875
Buffalo	5	3	0	251	197	.625
Baltimore	4	4	0	217	191	.500
New England	3	5	0	126	161	.375
NY Jets	2	6	0	159	241	.250

Central Division

	W	L	T	F	A	Pct.
Pittsburgh	7	1	0	224	102	.875
Cincinnati	7	1	0	169	116	.875
Houston	6	2	0	170	103	.750
Cleveland	0	8	0	82	229	.000

Western Division

	W	L	T	F	A	Pct.
Oakland	6	2	0	203	124	.750
Kansas City	4	4	0	187	168	.500
Denver	3	5	0	145	203	.375
San Diego	0	8	0	80	194	.000

WHA scores

SUNDAY

CLEVELAND (1) — Gerry Pinder; EDMONTON (4) — Mike Rogers 2, Rusty Patenaude 2. Attendance: 9173.

TORONTO (3) — Vaclav Nedomansky 3; WINNIPEG (5) — Norm Beaudin 2, Anders Hedberg 2, Ulf Nilsson. Attendance 10255.

NEW ENGLAND (2) — Ron Climie, Don Blackburn; CINCINNATI (4) — Ron Plum, Rick Dudley, Jacques Locas, Pierre Guite. Attendance: 10508.

DENVER (2) — Bryan Lavender, Don Borgeson; HOUSTON (3) — Gordie Howe, Murray Hall, John Tonelli. Attendance: 6,374.

PHOENIX (3) — Cam Connor, Dave Gorman, Pekka Rautakallio; QUEBEC (7) — Relean Houle 2, Steve Sutherland 2, Marc Tardif, Real Cloutier, Serge Bernier. Attendance: 9693.

Hornets battered in football final

VANCOUVER — Renfrew Trojans displayed awesome offence in capturing the B.C. juvenile football championship Sunday at Exhibition Park.

The Trojans amassed 330 yards passing and 285 yards rushing on the way to smashing Saanich Hornets, 43-13, in the sudden-death final.

Renfrew opened the scoring with a three-yard touchdown run by quarterback Dan Therrien early in the first quarter, and Rob Lunsted kicked his first of four converts.

Saanich tied the game at 7-7 when Terry Haire faked a punt and ran 45 yards for a touchdown and Ed Murray converted. But Renfrew got touchdowns from Bob McLellan and Bob Mack and a convert from Lunsted for a 20-7 halftime lead.

Dave Fletcher, who rushed for 166 yards, scored Hornets only other points with an 85-yard touchdown run

McLellan, who rushed for 185 yards, scored on a 28-yard run in the second half and Trojans got other second-half touchdowns from Therrien and Ulysses DiGiacomo. Lustened kicked a single and Therrien passed to Dave Franco for a two-point conversion.

Vikings earn national title

University of Victoria Vikings have done their part to boost Victoria's success in national soccer tournaments this year.

Winners of the Canada West University Athletic Association final earlier this month. Vikings added the Canadian Intercollegiate championship to their record on Sunday, edging Concordia Stingers of Montreal 2-1 in the final at Centennial Stadium.

And two players who played a large part in the Viking victory also participated in the national senior final for champion Victoria London Boxing Club earlier this fall.

Striker Danny Lomas, UVic's top scorer, was switched to goalkeeper for Sunday's match, replacing Mike Armstrong. The regular netminder stretched knee ligaments in Friday's 3-1 win over Dalhousie University Tigers and was unable to play.

And fullback Ken Ross, an LBC teammate of Lomas last season, anchored the Viking defence against the highly-touted Quebec University Athletic Association champions.

Lomas shut out the Stingers for the first 80 minutes and lost his shutout when Jim Corci hammered in a shot from point-blank range. But Lomas was unbeatable in the remaining time when the Stingers, unbeaten prior to Sunday's game, pressed hard for the equalizer.

Vikings held a wide edge in play for most of the game and Brian Barraclough scored 20 minutes into the game, converting a Mike Sail's free kick. Gordie Manzini scored what proved to be the winner 20 minutes after the break when he looped a direct free kick into the net from about midfield.

It was the fifth straight win in intercollegiate play for the Vikings, who defeated University of B.C., Alberta and Saskatchewan to reach the national final. And it was the second university championship for the Vikings, who won a national playoff in 1967. However that was an unofficial title as the CIAU didn't sanction soccer until four years ago.

In other action Sunday, University of Manitoba Bisons won the consolation round in the five-team tournament by posting a 3-0 decision over Queen's University Golden Gaels.

The Original Knight
SOLUNAR TABLES
When To Fish Or Hunt

According to the Solunar Tables calculated for this area, the best times for hunting and fishing for the next 48 hours will be as follows (Times shown are Pacific Standard Times):

Minor	Major A.M.		Minor	Major P.M.
TODAY				
11:40	5:55	----		6:20
TOMORROW				
12:05	6:40	12:35		7:05

Minor periods, shorter duration, light type.
Major periods, lasting 1½ to 2 hours, dark type.

Four Island rinks in Playland final

Host-club interest will be high today when the championship round in the fifth annual cash bonspiel commences at Playland Curling Club.

Three rinks from Playland — skipped by brothers Bob and Jim Gallaugher and Harry Gulka — one from Nanaimo and four from the lower mainland, are in the running for the $2,500 top prize in the $5,400 event. They are the survivors of the 32-rink, triple knockout competition which began on Friday.

Gary Sigudrson of Vancouver and Jake Block of Abbotsford qualified as the "A" finalists, Norm Thiessen of Nanaimo and Gulka came out of the "B" event and the Gallaughers, Max Gordon of Vancouver and veteran Monte Olson of Langley were the "C" qualifiers.

Sigurdson and Block earned their berths Sunday, Sigurdson scoring an 8-7 win over Dave Johnson of Victoria and Block topping Gordon, 10-6, in the "A" semi-finals.

Thiessen was a 10-5 winner over Duncan veteran Glen Harper while Gulka stopped Gordon, 8-3, in the "B" semi-finals.

Gordon came back for a 7-3 win over Keith Dagg of Victoria in the "C" quarter-finals while Bob Gallaugher scored a 7-4 win over Steve Skillings of Victoria; Jim Gallaugher nipped Harper, 6-5, by scoring twice on the final end; and Olson edged Lloyd Larson of Victoria 5-4, drawing to the button with his final shot on the last end.

On the 9 a.m. draw, Block will play Olson, Sigurdson will face Gordon, Gulka will meet Jim Gallaugher and Thiessen will tangle with Bob Gallaugher.

Semi-finals are at noon with the final at 3 p.m.

Second place is worth $1,200, third-place money is $500, fourth-place finisher takes home $400 and the losing quarter-finalists earn $200 apiece.

MONDAY

"B" Event

Quarter-finals

Harper 8, Gallaugher 7.
Thiessen 8, Johnson 7.
Gordon 8, Larson 3.
Gulka 12, Jurista 4.

Semi-finals

Thiessen 10, Harper 5.
Gulka 8, Gordon 3.

"C" EVENT

Hill 9, Thomson 3.
Olson 12, Harvey 10.
Dangerfield 4, Horning 3.
Dagg 8, B. Taylor 7.
Skillings 8, Fisher 2.
J. Taylor 11, Perry 4.
J. Gallaugher 8, Trueman 5.
Benwell 8, Blais 3.
Cooper 8, Hill 6.
Olson 7, Topley 5.
Dagg 9, Dangerfield 1.
J. Gallaugher 7, Benwell 3.
B. Gallaugher 9, Cooper 8.
Skillings 9, Johnston 5.
Larson 12, J. Taylor 8.
Olson 8, Jurista 6.

Quarter-finals

Gordon 7, Dagg 3.
B. Gallaugher 7, Skillings 4.
Olson 5, Larson 4.
J. Gallaugher 6, Harper 5.

SUNDAY

"A" EVENT

Sigurdson 8, Johnston 7.
Block 10, Gordon 6.
Sigurdson 4, Fisher 2.
Johnsto 12, B. Gallaugher 3.
Gordon 7, Perry 0.
Block 7, Jurista 2.
Gordon 9, Larson 6.
Perry 7, Olson 4.
Jurista 8, Topley 1.
Block 9, Harvey 6.

"B" EVENT

Thiessen 9, Cooper 6.
Larson 13, Topley 3.
B. Gallaugher 10, Skillings 6.
Gulka 7, Perry 5.
Jurista 6, J. Taylor 3.
G. Harper 8, Fisher 3.
Harper 7, Dagg 4.
Skillings 7, B. Taylor 6.
Cooper 9, Hill 8.
Thiessen 9, Thomson 4.
Larson 10, Olson 3.
Topley 11, Harvey 10.
Gulka 12, J. Gallaugher 1.
J. Taylor 8, Trueman 6.
J. Gallaugher 9, Benwell 8.
Gulka 7, Latta 4.
Trueman 8, Blais 2.
J. Taylor 8, Leavens 6.

"C" EVENT

Horning 10, E. Taylor 7.
Dangerfield 10, Clarke 8.
Benwell 10, Latta 5.
Blais 9, Leavens 3.

Sport today

CURLING

9 a.m., noon and 3 p.m. — final draws, cash bonspiel, Playland Curling Club.

HOCKEY

2 p.m. — Western Canada League, Lethbridge broncos vs. Victoria Cougars, Memorial Arena.

7:15 p.m. — South Island Junior "B" League, Esquimalt vs. Saanich, Pearkes Arena.

SOCCER

2:15 p.m. — Vancouver Island League, premier division, Oak Bay vs. London Boxing Club, Topaz Park.

Wednesday

SOCCER

3:30 p.m. — Greater Victoria elementary schools championship, Doncaster vs. Richmond, Centennial Stadium.

BASKETBALL

7 and 8:30 p.m. — Victoria Senior "B" Men's League: Independents vs. London Boxing Club juniors; Stevens Interiors vs. Victoria and District Juniors, Cedar Hill School.

HOCKEY

8:30 p.m. — South Island Junior "B" League: Lake Cowichan vs. Fuller Lake Flyers Fuller Lake Arena.

Ginnell juggles lineup

Victoria Cougars are being shuffled more often than a well-used pack of cards and it will go on until the Western Canada Hockey League club shows more consistency.

That's the message from manager-coach Pat Ginnell, who juggled his lines extensively Monday in preparation for today's game with Lethbridge Broncos at Memorial Arena. Game time is 2 p.m.

Ginnell watched his team split a weekend series here, edging the Broncos 6-5 Saturday and losing a 6-3 decision to Kamloops Chiefs the following day.

Cougars had trouble killing penalties in both games — giving up eight goals while playing shorthanded — but Ginnell is more concerned with the lack of scoring exhibited by his second forward line.

The trio of Al Hill, Rick Martin and Rick Durston had several good scoring opportunities in both games but came away empty-handed.

So Durston moves to the line with fellow-rookies Dennis Fenske and Gregg Anderson while Martin drops to a unit with Nanaimo Clipper-recruits John Gordon and Brent Kristoff, called up from the B.C. Junior Hockey League team on Sunday.

Dale Ewasiuk and Curt Fraser will play alongside Hill while Danny Lucas, who missed the weekend games after suffering a cut forehead and mild concussion at practice Friday, will return to his spot with Jim Gustafson and Jeff McDill.

"There's no problem with the Gustafson line and the kids (Fenske line) are trying hard," Ginnell said, "but there had better be a big improvement from the other line or there will be more changes."

Ginnell is most concerned with the play of Hill and Martin, brought back as over-age (20-year-old) players for their second seasons in the WCHL.

McDill, Anderson and Gustafson scored goals Sunday while Larry Lestander and Darrell Ferner each scored twice for the Chiefs.

REGINA (4) — Mike Wirachowsky, Jon Hammond, Ken Burdon, Ron Trafford. FLIN FLON (6) — Rich Gosselin 4, Kim Davis, Tom Cullen. Attendane: 13000.

SUNDAY

KAMLOOPS 6, VICTORIA 3

First Period

1. Kamloops, Moores 5:03.
Penalties—Durston (V) 3:25, D. Ferner (K) 8:13, Williams (V) 13:46.

Second Period

2. Victoria, Anderson (6) (Fenske, Williams) 2:47.
3. Kamloops, D. Ferner (Johnson, Kerr) 5:01.
4. Kamloops, Walter 6:23.
9. Kamloops Lestander (Flockhart) 7:44.
6. Victoria, Gustafson (18) (McDill, Fraser) 13:50.
Penalties—Hill (V) 4:29, Victoria bench (served by McDill) 5:01, Tebbutt (V) 15:24, D. Ferner (K) 19:47.

Third Period

7. Kamloops, D. Ferner (Moores, Kerr) 1:53.
8. Victoria, McDill (16) (Ewasiuk, Gustafson) 6:27.
9. Kamloops, Lestander (Flockhart, Kerr) 16:29.
Penalties—McDill (V) 0:25, Kerr (K) 5:09 and 9:26, Robinson (K) 10:42, Gustafson (V) 17:31.

Stops:

Earp (Kam.)	12	3	12	—27
Simpson (Vic.)	10	14	11	—35

Attendance: 3629.

LETHBRIDGE (1)—Jerry Bancks: NEW WESTMINSTER (6) — Mark Lofthouse 3, Allen Fleck, Richard Shinske, Kevin Schamehorn. Attendance: 2840.

MEDICINE HAT (3) —Greg Carroll, Gary Gilchrist, Don Murdoch; CALGARY (2) — Paul Enquist 2. Attendance: 3029.

REGINA (3) — Greg Ing, Jon Hammond, Glen Rolfe; FLIN FLON (6) — Mark Davidson 2, Scott Williams, Kim Davis, Jordy Douglas, Rich Gosselin. Attendance: 1307.

EDMONTON (4) — Rocky Maze, Dave Morrow, Tony Currie, Doug Lecuyer; SASKATOON (7) — Bernie Federko, Ron Birns, Rob Chapman, Blair Chapman, Wes Peters, Bruce Hamilton, Fred Williams. Attendance: 2304.

★ ★ ★

WESTERN DIVISION

	P	W	L	T	F	A	Pts.
New West	17	11	4	2	89	61	24
Kamloops	16	11	3	2	87	51	24
Med. Hat	15	9	4	2	82	68	20
VICTORIA	18	8	8	2	77	79	18
Calgary	16	5	11	0	54	80	10
Edmonton	13	3	8	2	61	61	8

EASTERN DIVISION

	P	W	L	T	F	A	Pts.
Saskatoon	17	11	4	2	93	67	24
Winnipeg	18	9	8	1	89	86	19
Lethbridge	16	8	8	0	71	79	16
Brandon	14	4	7	3	57	59	11
Flin Flon	16	4	10	2	56	110	10
Regina	16	3	11	2	57	72	8

Next games: Today — Lethbridge at VICTORIA, Edmonton at Medicine Hat, Winnipeg at Brandon.

Stingy Scorpions get series split

	P	W	L	F	A	Pts.
Vncvr Caps	5	3	2	384	379	6
Burnsby	3	2	1	274	264	4
VICTORIA	4	2	2	362	362	4
North Shore	5	2	3	487	512	4
Vncvr A's	3	1	2	292	282	2

Victoria Scorpions played an almost unrecognizable brand of basketball — for them — Sunday.

The Scorpions stressed defence to extremes and came up with their stingiest performance ever to squeeze out a 57-55 victory over Vancouver Capilanos in a Dogwood Senior "A" Men's League game at the University of Victoria.

The score was by far the lowest in the league in years and the Scorpions method of play was a drastic change from their previous three games this season.

Scorpions, now 2-2, opened league play by beating North Shore Mountaineers, 136-123, and in the process set a record for points scored in a game and in a quarter. They scored 48 points in the fourth quarter only nine less than they managed Sunday in the entire game.

The lowest scoring game last season was the Capilanos, 78-77, win over Scorpions and the Capilanos had the lowest scoring victory this season, beating Vancouver A's, 77-76

Walt Burrows, who made four steals, and Dave Mulcahy, who checked six-foot-nine Terry MacKay, were the sparkplugs of the Scorpion defence Sunday.

VANCOUVER (55): Moskal, Barazzoul 14, Gretchen, Ruby 4, Clark 4, Hoskins 10, Carpenter 4, Shaughnessy 11, MacKay 8, Chamberlain.

VICTORIA (57): B. Burrows 12, Mulcahy 14, Hall, MacKenzie 6, Morgan 4, Budd 2, D. Burrows 7, Hoshal 8, Bishop 2, W. Burrows, Birch 2.

COUGAR Hockey

CURT FRASER
Winger
Tuesday, 2 p.m.
Memorial Arena
Event No. 9
VICTORIA COUGARS
take on
LETHBRIDGE
Adults $3.00, Youths and Senior Citizens $1.75
Children under 12 $1.25

The Daily Colonist HANDICAP

By JIM TANG

SANDOWN PARK, TUESDAY, NOVEMBER 11

Sixteenth (final) Day

Weather bright (at time of selection) Track slow

FIRST POST TIME at 1 p.m.

FIRST RACE— SIX AND A HALF FURLONGS
Claiming, $800, three-year-olds and up

1099	TOUGH BOSS (Miller)	*115	Post suits, may lead from start	1
1099	VANCOUVER D (Hocken)	120	Can if stays a bit closer	6
1099	POLKA LILY (Wolski)	117	Some signs, possible surprise	4
1091	Hasty Pirate (Walker)	120	Has to lead, tough if gets on top	7
1097	Charles Dore (no boy)	120	Last better, but these tougher	2
1104	Canadian Blue (Barroby)	120	Close one came against easier	3
1101	Lots To Do (Charlton)	117	It's still there with season over	5
1094	Janmarie (Brownell)	117	Winless seasons appears probable	8
	Also eligible—			
1084	Young Hopeful (Walker)	123	In there from out here is bit much	
1084	Maurice Roy (no boy)	120	Could be his farewell appearance	
651	Precious Jodi (Brownell)	120	Hasn't run since August, outsider	
1104	Blessed Star (Wolski)	120	Been fading, post makes it tougher	

SECOND RACE— SIX AND A HALF FURLONGS
Claiming, $800, three and four-year-olds

1105	ABLAHK (Brownell)	120	Shouldn't be far away in this	2
1096	WEED SONG (Wolski)	117	Must have been thinking ahead	7
(1080)	EARL O MORAY (no boy)	120	Repeat of last does, check rider	3
1096	Country Wine (Carter)	120	Winning rider back, may stick it	5
1114	Hidden Lake (McCowan)	117	Stayed a bit longer on Monday	1
1105	Towner Park (no boy)	120	Victory was against similar group	4
1105	Dazzlin Dixie (Hocken)	117	Careful, danger of gets away	6
1093	Golden Alder (Miller)	*113	Could be close enough to share	8
	Also eligible—			
1113	Princess Fabius (Hocken)	117	Outside hurts, not sharp Monday	
1114	Charlotte Breeze (Walker)	112	Breeze was all in Monday try	
1113	Tudor Lou (Wolski)	112	Nobday effort quite discouraging	
1068	Shasta Khal (Furlong)	123	Lost good, could be close in this	

THIRD RACE— ONE MILE
Invitational Handicap, $1,200, three-year-olds and up

(1102)	HARVEYS BUD (Walker)	120	Repeat of last gets another	7
1070	MANPOWER (Carter)	117	Could be a tough combination	5
1109	CAMMERAY (Miller)	118	Unreliable, has beaten top one	8
1075	Ships Visitor (Barroby)	118	Best would make them hustle	3
1100	Our Diamond (Hocken)	116	This one still in the rough	1
1075	Lawdy Doc (no boy)	118	Be right there if at best	2
1109	Sawridge Boy (Gold)	121	May be running notch high	4
1071	Son Of Time (Brownell)	116	Has been taking too much of it	6

FOURTH RACE— ONE MILE AND 70 YARDS
Claiming, $800, three-year-olds and up

1079	PACIFIC RIM (Carter)	123	Needs only slight improvement	2
1079	AUSTIN TAYSHUS (McCan)	120	Might be the solid one in this	1
1081	BALD HEADED (Miller)	*115	You have to wonder which is true	3
1079	Regal Leo (Barroby)	120	Don't overlook, may run good one	7
1100	Pinch Bottle (Walker)	120	Can be closer than in first one*	3
1074	Careless Cat (Furlong)	120	May push them further this time	4
(1084)	Intentress (McCowan)	117	Quite a bit more to do here	5
1117	Shelwood (Brownell)	120	Ran Monday, but only part way	6
	Also eligible—			
1117	Last Verdict (Carter)	117	Doubt if distance suitable	
1095	Beau Bunnie (no boy)	120	This could be the end of career	

FIFTH RACE— ONE MILE
Claiming, $1,000, three-year-olds

1102	JOHNNY TWO DANCE (Miller)	113	Efforts here earn this rating	4
1069	DISCOVERY PASSAGE (W'ker)	117	Might take them in the stretch	3
1102	LIGHTNING WING (Hocken)	117	May be low, can better last	1
1102	Costarule (Carter)	115	Seems about a furlong too much	6
1102	Shining Monarch (no boy)	110	Two Sandown runs not good	2
1102	Fitsys Story (Barroby)	117	May prefer shorter, best worries	5
(1108)	Gun Music (McCowan)	116	Speedy, game, but a big step up	7

SIXTH RACE— MILE AND 70 YARDS
Claiming, $800, three-year-olds and up

1107	RIPPLING SNOW (Barroby)	116	Appears ready for best shot	4
(1107)	PRINCE RICHARD (Hocken)	123	At peak, again the one to whip	5
1107	Y.B. Wise (Walker)	123	Record here great, a tossup	3
1085	Cape Dyer (no boy)	123	Disappointed, may prefer it drier	2
(1111)	Traveling Mist (Miller)	112	Post, weight okay, more to do	1
(1100)	Hard Choice (Carter)	113	Steps up, many good ones to beat	6
1107	Rock Bayley (no boy)	120	Beaten by three here in last one	7
(1096)	The Aryan (Brownell)	115	First try against this calibre	8
	Also eligible—			
1108	Sammy Spats (Miller)	113	Don't think he can handle these	

SEVENTH RACE— MILE AND 70 YARDS
Vancouver Island Championship, $2,500, three-year-olds and up

(1078)	AIR FLYER (Carter)	121	*Last was impressive score	3
1013	COULEA SAGE (no boy)	125	Adds four pounds, might tell	2
(1086)	NO HELP (Walker)	121	Will make top two dangle	6
1110	Gypsy Jewel (Barroby)	118	Would have to fire best one	5
(1075)	Solar Drive (Miller)	116	This seems different cup of tea	1
—	Count Dawn (Furlong)	121	In from Spokane, and in tough	4

EIGHTH RACE— ONE MILE AND THREE-EIGHTHS
Claiming, $1,000, three-year-olds and up

(1077)	CHARMERS SYN (Barroby)	120	Seems fit, and is proven at this	2
1111	GLENLYON MAC (Brownell)	115	Youngster might handle distance	3
1107	FIRST CONTACT (Furlong)	118	Appears to have a chance in this	5
997	White Rose Erli (Gold)	120	This low if in condition for it	7
1091	Billy The Bug (Charlton)	114	Seems among the more unlikely	1
1118	Curly G (Miller)	112	In light, maybe this is the spot	4
1083	North Arrow (no boy)	119	Tried it once, didn't like it	6
1077	Bum Money (Hocken)	118	Careful, veteran might handle it	8
	Also eligible—			
1077	CRYSTAL COMET (Carter)	117	Has won at it, second if gets chance	

(First four in order of selection, others in post order)

Maude thinking ahead to another year

Maude Neygh has decided against taking her husband out to dinner on Wednesday night. Instead, Blackie will get home-cooked prime rib along with the account of her tribulations during her Sandown Park spree.

Spree, however, is hardly the right word for it. Maude started with $200 and the ambition to go the distance. She managed the latter, and quite handily despite only a few winning days.

Monday was somewhat typical. Maude was willing to risk 50 per cent of her poke, and she did put $54 through the mutuel windows. She had no luck at all with her quinella selections, but she was pleased that she escaped comparatively unscathed on a day of upsets. Well, Maude was a bit upset.

She had a $6 combination bet on every race, and while Mickey Finn was her only winner, she collected something in five other heats. It totalled $44.60, and that left her with a loss of $9.40 for the day and her Sandown bankroll at $107.75.

Maude seriously considered going for broke on the off chance that she could have a spectacular finish and wind up a winner for the meeting. But this was her holiday, and she is thinking of next year, when she can point out that it didn't cost much on a per-day basis.

So, she's going to stick to that combination bet, and in most cases, with the chalk. Getting her nod today are Tough Boss, Dazzlin Dixie, Harveys Bud, Pacific Rim, Johnny Two Dance, Rippling Snow, Air Flyer and Charmers Syn.

In the Exactors, she'll combine Tough Boss with Vancouver D and Charmers Syn with Glenlyon Mac. In the quinellas she's going to pair Dazzlin Dixie with Ablahk, Harvey's Bud with Lawdy Doc, and do the round-robin thing with Pacific Rim, Austin Tayshus and Bald Headed.

There'll be at least $50 left, but whatever the amount after the roast is paid for, it's going to be drawing interest until Sandown '76.

Alouettes gain east final

The Montreal-Ottawa matchup in the Eastern Football Conference finals Saturday should be a dandy despite overwhelming support the Rough Riders should have from their late-season surge.

The Riders romped to a 46-6 win over Montreal in the final sheduled game of the season for both clubs and should be well rested for the Alouettes.

The Als, on the other hand, are hurting badly after their Eastern semi-final with Hamilton, a game in which they dominated play for a 35-12 decision but suffered the consequences.

Montreal's Lewis Cook remained a question mark Monday after suffering a neck injury in the game with the Tiger-Cats and defence-end Junior Ah You's ailing knee, which kept him out of the weekend game, is also a doubtful starter.

But the Als will have something going for them in the game—pride and Johnny Rodgers, and the return to form of fullback Steve Ferrughelli who slammed through the Ticat front four for five and seven yards on first-down plays consistently.

The Rough Riders and Montreal split their four games, each winning one at home and one on foreign ground.

Against the Ticats, quarterback Jimmy Jones tossed two short scoring passes to Joe Petty, and Ferrughelli smashed over from two yards as the Als piled up a 24-0 first-half lead to which Don Sweet contributed three converts and a field goal.

Rodgers' caught a nine-yard pass for a touchdown in the second half while Sweet kicked the convert and another field goal and Sony Wade booted a single.

Terry Evanshen caught two scoring passes from Jerry Keeling to account for the Hamilton scoring.

★ ★ ★

CANADIAN LEAGUE

HAMILTON 12, MONTREAL 35

First quarter

1, Montreal, touchdown, Petty, six-yard pass from Jones (Sweet convert), 7:31.

2, Montreal, field goal, Sweet, from 24 yards, 13:40.

Second quarter

3, Montreal, touchdown, Ferrughelli, two-yard run (Sweet covert), 2:39.

4, Montreal, touchdown, Petty, two-yard pass from Jones (Sweet covert), 11:48.

Third quarter

5. Montreal, touchdown, Rodgers, nine-yard pass from Jones (Sweet convert), 5:33.

6, Hamilton, Evanshen, 15-yard pass from Keeling, 13:46.

Fourth quarter

7, Montreal, single, Wade, from 53 yards, 5:48.

8, Montreal, field goal, Sweet, from 12 yards, 9:16.

9, Hamilton, touchdown, Evashen, 33-yard pass from Keeling, 11:26.

Hamilton	0	0	6	6	—12
Montreal	10	14	7	4	—35

Ham.		Mtl.
17	First downs	29
14	Yards rushing	167
325	Yards passing	328
319	Net offence	495
27-41	Passe made—tried	20-32
1	Interceptions	2
7-43.3	Punts—average	6-39.5
1-1	Fumbles—lost	0-0
13-94	Penalties—yards	9-40

INDIVIDUAL

Rushing: Hamilton, Thomas 1-8, Hopkins 8-5; Montreal, Ferrughelli 21-109, Smith 5-28.

Receiving: Hamilton, Evanshen 8-133, Hopkins 7-69; Montreal, Rodgers 6-124, Dalla Riva 5-86.

Foul shot breaks tie

Hans de Goede scored on a foul shot with four seconds remaining Monday to give James Bay Athletic Association an 86-85 triumph over Stevens Interiors in a Victoria Senior "B" Men's Baskeball League game at Royal Oak Junior High School.

Tom Carson and Jim Cunningham, who topped the scoring with 27 points each, had engineered a Stevens rally that brought team from 10 points back to an 85-85 tie.

Harry Hunter topped James Bay with 19 points, and Tony Anderson scored 16.

In another game, Rich Harris and Drew Thompson scored 14 points each as Independents edged winless Victoria and District Junior Men, 76-74.

Bruce Lubinich topped the Juniors with 13 points and Charlie Hunter added 12 points.

CIAU lifts suspension

TORONTO (CP) — The Canadian Intercollegiate Athletic Union has lifted a two-year suspension handed University of Windsor, but the future of this year's football team remains unclear.

University lawyer Edgar Sexton said Monday night the national body had "refused to give asurance" that Windsor Lancers will be allowed to play in the Central Bowl, the national semi-final this weekend.

Sexton said J. F. Leddy, the university president, had agreed that the school would not use quarterback Dave Pickett in any future games.

Barry Bowman for MORNING MAYOR
"A ski resort on Mt. Tolmie?"
DIAL C-FAX 1070

AUTO WASH
Speedy
1011 Fort Street
(At Vancouver St.)
HAVE YOUR CAR OR TRUCK CLEANED UP FOR WINTER . . . WE ALSO WASH VANS . . . FREE PICK-UP AND DELIVERY!
For Appointments Please Call 384-6915

BUILDING OR REPAIRING YOUR BOAT
Fiberglass MATERIALS
COMPLETE STOCK
FIBERGLASS RESIN
$10.95 Gal.
STYROFOAM
ACRYLICS
URETHANE
EPOXIES
PELAGIC
PACIFIC. IND. LTD.
24 HURON ST.
386-1811 386-7814

EATON'S
Durable baked enamel finish continuous aluminum guttering. Guaranteed by Eaton's

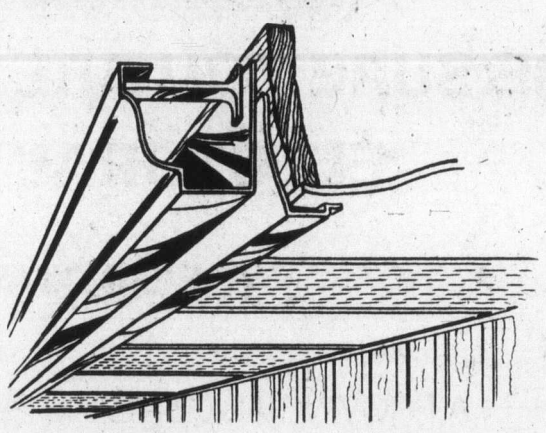

This guttering stands up to weather. Won't crack, chip or peel. And because it's seamless with baked enamel finish it helps prevent leading, too. Custom installed to the exact measurements of your home. Besides, when Eaton's installs it, you know the service is guaranteed.

Aluminum soffit systen
Your continuous guttering can now be complemented with fascia board covers and vented soffit panels in matching baked enamel aluminum, thus eliminating the need for painting this troublesome area.

Replace those old wooden windows with Eaton's custom made aluminum replacement windows

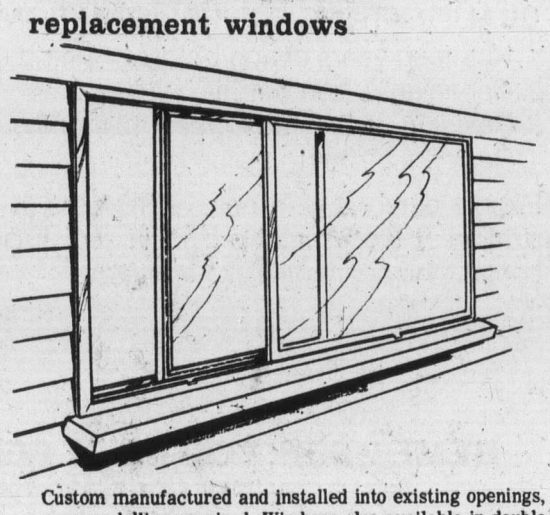

Custom manufactured and installed into existing openings, no remodelling required. Windows also available in double insulated glass. Complete installation in a single day.

Use your convenient Eaton's account card
Call 384-2113

Victoria Tire
2 stores to serve you
GOODYEAR

Winter Traction Tires for Light Trucks

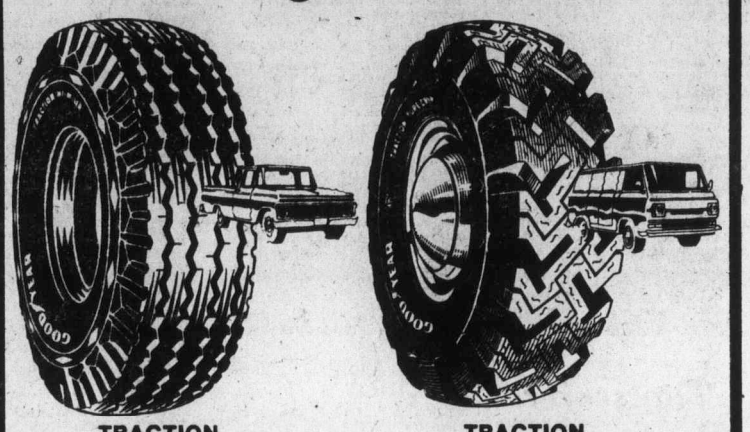

TRACTION HI-MILER
for front wheels
37.95 each
670-15 tube type

SIZE	PLY RATING	PRICE
670-15	6/C	37.95
700-15	6/C	45.95
650-16	6/C	42.95
700-16	6/C	49.95
750-16	8/D	57.95
700-17	8/D	70.95
750-17	8/D	74.95

TRACTION SURE-GRIP
for rear wheels
42.95 each
670-15 tube type

SIZE	PLY RATING	PRICE
670-15	6/C	42.95
700-15	6/C	51.95
650-16	6/C	47.95
700-16	6/C	54.95
750-16	8/D	62.95
700-17	8/D	75.95
750-17	8/D	80.95

- 5 broad riding ribs and deep-cut stop notches for sure traction, improved cornering.
- Nylon cord construction resists bruising, minimizes tread cracking.
- Goodyear's special tread compound for longer tire life.
- Deep lugs for traction where the going is rough.
- More than 500 Z-shaped grooves in tread for safe stops on slippery pavement.
- Nylon cord provides strength for impact bruise resistance.

FAST FREE INSTALLATION

Brake 'n Drum Service
Includes resurfacing of brake drums
49.95
Cars with front disc brakes add $10
Includes new brake pads installed on 2 wheels. (Rotor resurfacing or caliper rebuilding extra, if needed.)
4 wheels including parts and labour

Here's what our professionals will do:
- Reline and install premium quality brake linings on all 4 wheels
- Resurfacing drums on all 4 wheels to ensure full braking contact
- Repack front wheel bearings
- Lubricate and clean brake backing plates
- Inspect hydraulic wheel cylinders
- Inspect front and rear wheel seals
- Inspect master cylinder
- Inspect brake shoe return springs
- Check brake lights
- Road test vehicle
- 24 month/24,000 mile pro-rated policy

TUNE-UP
including parts and labour
29.95
4 Cylinder
6 Cylinder 34.95
8 Cylinder 39.95

Here's what you get!
- New spark plugs
- New points
- New condensor
- New rotor
- Check spark plug wires, distributor cap, coil
- Engine compression test
- Adjust timing and dwell angle
- Adjust idle mixture
- Inspect fuel filter for proper operation
- Inspect P.C.V. operation
- Clean air filter element
- Lubricate heat riser valve
- Inspect cooling system hoses

During this tune-up special we also include these extras!
- Clean battery terminal posts and cable clamps
- Check specific gravity of battery acid for state of charge
- Check charging system for proper alternator/regulator output
- Adjust drive belts for correct tension

PHONE 598-4584 FOR APPOINTMENT
EASY VICTORIA TIRE TERMS — CHARGEX OR MASTER CHARGE

GOODYEAR
VICTORIA TIRE HILLSIDE
(Formerly Mohawk Service)
1623 Hillside — 598-4584
Open 'til 9 p.m.
VICTORIA TIRE DOWNTOWN
610 Herald
382-6184
GOODYEAR

Ed KOP NOW!
A dedicated, people-oriented candidate who will work with integrity, sincerity and honesty on behalf of all the people.
VICTORIA ALDERMAN
Inserted by Kop for Alderman Committee

Veteran, rookie will miss action

Veteran Phil Esposito and rookie Jack McIlhargy have different reasons for missing their teams next National Hockey League games.

New York Rangers said Monday that the recently acquired Esposito will miss today's game at St. Louis because of a sprained ankle.

But McIlhargy, a rough Philadelphia Flyer defenceman, is going to sit out the Flyers Wednesday game at Buffalo because of a one-game suspension.

Esposito, acquired last week in a major five-player trade with Boston Bruins, injured his ankle in the Rangers, 3-1, loss to Los Angeles Kings Saturday.

McIlhargy's suspension came as the result of a bench-clearing brawl during the Flyers 6-4 victory over Pittsburgh Penguins Sunday at Philadelphia.

McIlhargy was ejected from the game after leading a charge from the Flyers bench at 15:16 of the third period. It was the second time this season that McIlhargy had been the first off the bench to join a brawl and league rules call for a one-game suspension for the second infraction.

McIlhargy came off the bench when a fight started between Philadelphia's Gary Dornhoefer and Harvey Bennett of Pittsburgh.

Penguin coach Marc Boileau charged that Philadelphia coach Fred Shero ordered his players to clear the bench. "I want to see how NHL President Clarence Campbell handles this one," steamed Boileau.

McIlhargy and Shero both denied the charge.

"Nobody told me to go," said McIlhargy. "I went because there were two guys on Dornhoefer and the refs weren't doing anything to break it up."

Shero insisted he actually tried to restrain Flyer captain Bobby Clarke.

"I have never sent a player on the ice to fight in my life," he said. "The only thing I did was grab Bobby Clarke around the neck and throw him back on the bench."

Pittsburgh trainer Ken Carson said he heard Shero give the go-ahead order to McIlhargy. "Shero said, "Go Take off." said Carson.

Five players were ejected from the game by referee Dave Shewchyk, who filed a report on the game with the league office and president Campbell reviewed the incident Monday.

Elsewhere in the NHL on Sunday: St. Louis Blues defeated Washington Capitals, 5-3, at Washington; Minnesota North Stars were blanked, 3-0, by the Black Hawks at Chicago; Boston Bruins visited Oakland and defeated the California Seals, 6-3; Buffalo Sabres whipped Montreal Canadiens, 5-1, at Montreal; and Detroit Red Wings beat the visiting Atlanta Flames, 6-3.

★ ★ ★

PATRICK DIVISION

	G	W	L	T	F	A	Pts
Philadelphia	16	10	2	4	77	40	24
N.Y. Islanders	14	8	2	4	61	38	20
Atlanta	14	5	8	1	34	39	11
N.Y. Rangers	15	5	9	1	41	61	11

SMYTHE DIVISION

	G	W	L	T	F	A	Pts
Chicago	16	9	4	3	54	42	21
St. Louis	15	5	6	4	48	43	14
Vancouver	15	4	8	3	43	56	11
Kansas City	13	4	7	2	24	47	10
Minnesota	13	3	10	0	32	44	6

ADAMS DIVISION

	G	W	L	T	F	A	Pts
Buffalo	14	11	2	1	70	30	23
Toronto	14	7	4	3	45	45	17
Boston	14	6	6	2	45	49	14
California	16	4	10	2	44	60	10

NORRIS DIVISION

	G	W	L	T	F	A	Pts
Los Angeles	16	11	4	1	51	51	23
Montreal	15	10	3	2	68	31	22
Pittsburgh	13	6	6	1	56	63	13
Detroit	16	3	10	3	40	69	9
Washington	15	2	12	1	48	73	5

NEXT GAMES: — Tonight — N.Y. Rangers at St. Louis, Minnesota at Montreal, California at Los Angeles, Toronto at Vancouver.

Top scorers

Top 10 scorers in the National Hockey League after weekend games:

	G	A	P
Clarke, Pha.	13	18	31
Dionne, LA	11	15	26
Lafleur, Motl	10	16	26
Perreault, Buf.	10	15	25
D. Potvin, NYI	9	16	25
Unger, SL	10	13	23
Mahovlich, Motl	9	13	23
Barber, Pha	11	10	21
MacLeish, Pha	6	15	21
Trottier, NYI	7	13	20

Molsons top hosts

	P	W	L	T	F	A	Pts.
Powell River	7	5	1	1	26	15	11
Cosmo Royals	6	5	1	0	21	10	10
Victoria West	7	4	1	2	23	9	10
London BC	5	4	0	1	15	6	9
Oak Bay	6	2	2	2	12	10	6
Gorge Molsons	7	2	3	2	17	17	6
Nanaimo City	7	1	4	2	12	24	4
UVic Vikings	5	1	3	1	7	11	3
Duncan	6	1	5	0	5	22	2
Gorge United	6	0	5	1	6	20	1

NANAIMO — Gorge-Molsons climbed into a fifth-place tie with Oak Bay on Sunday by scoring a 3-2 win over Nanaimo City in a Vancouver Island Soccer League premier division match.

Barry Hilton, Mark Robb and Dan Green scored for Molsons and Ray Clarke and Ray Telford replied for Nanaimo, seventh in the 10-team division.

Guards Up wins Belmont finale

NEW YORK (AP) — Guards Up, a 9-1 shot, surprised by easily winning the $56,200 Jerome Handicap for three-year-olds on the closing day of the Belmont Park meeting Saturday. New York racing shifts to Aqueduct Monday.

SUNDAY

ST. LOUIS 5, WASHINGTON 3

First Period

1. Washington, Gilbertson (8) (Williams, Lalonde) 11:23.
2. St. Louis, Unger (10) (Wilson) 15:29.

Penalties—Butler (SL) 0:23, Berenson (SL) 4:57, Gassoff (SL) 11:53, Wilson (SL) 15:47, Irvine (SL) Lynch (W), minors, majors, misconducts 19:13.

Second Period

3. St. Louis, Sanderson (4) (Unger, Berenson) 4:08.
4. St. Louis, Plante (4) (Sanderson, Berenson) 4:34.

Penalties—Scamurra (W) 2:36, 4:36, Gassoff (SL) 5:56, Barclay Plager (SL) 7:48, Butler (SL) 13:24, Barclay Plager (SL) 15:36, Bob Plager (SL) 17:02, Plante (SL) 19:56.

Third Period

5. Washington, Gilbertson (9) (Williams, Lynch) 0:42.
6. St. Louis, Affleck (1) (Bob Plager, Unger) 1:58.
7. Washington, Gryp (5) (Nicholson) 5:29.
8. St. Louis, MacMillan (6) (Unger) 19:37.

Penalties—Joly (W) 0:22, Wilson (SL) 2:06, Plante (SL) 6:01.

Shots on goal by

St. Louis	10	13	8—31
Washington	11	8	7—26

Goal — Johnston, St. Louis; Low, Washington.

Attendance—10,144.

PITTSBURGH 4, PHILADELPHIA 6

First Period

1. Philadelphia, Clarke (13) 4:21.
2. Philadelphia, MacLeish (6) (Dornhoefer, Lonsberry) 8:18.
3. Pittsburgh, Larouche (7) (Blanchin, Kehoe) 9:08.
4. Philadelphia, Dornhoefer (7) (Clarke, MacLeish) 11:39.

Penalties—Blanchin (Pgh) 3:13, Goodenough (Pha) 3:13, Kelly (Pha) 3:47, Dupont Pha) 5:35, Bennett (Pgh) 10:19, Kelly Pha) 14:29, Durbano (Pgh) 18:53.

Second Period

5. Philadelphia, Barber (11) (Dupont) 15:57.

Penalties — Jim Watson (Pha) 5:09, Campbell (Pgh) 8:36, Larouche Pgh) 12:19, Jim Watson (Pha) 16:44, Kelly (Pgh) 18:24.

Third Period

6. Pittsburgh, Bennett (3) (Pronovost) 4:13.
7. Pittsburgh, Hadfield (4) (Schock, Burrows) 7:19.
8. Philadelphia, Saleski (2) (Jim Watson, Kindrachuk) 9:54.
9. Philadelphia, Leach (8) (Goodenough, Dupont) 14:45).
10. Pittsburgh, Hadfield (5) (Apps, Larouche 18:57.

Penalties: Campbell (Pgh) 13:47, Wilkins, Pgh, Lonsberry Pha (majors) 12:47, Wilkins Pgh, Innes, Pgh, Dornhoefer, Pha, minor, major, Bennett game misconduct, Durbano, Pgh, Lonsberry, Pha, minor, game misconducts, McIlhargey, Pgh, double minor, game misconduct, Schultz, (Ph) major, game misconduct, 15:16, Clarke, Pha, double minor 17:29.

Shots on goal by

Pittsburgh	11	4	15—30
Philadelphia	17	21	19—57

Goal—Inness, Pittsburgh; Stephenson, Philadelphia.

Attendance—17,077.

MONTREAL 1, BUFFALO 5

First Period

1. Montreal, Roberts (5) (Shutt, Jarvis) 1:52.
2. Buffalo, Perreault (9) (Robert, Stanfield) 7:42.

Penalties—LaPointe (M) 6:46, Guevremont (Buf) 11:28, Perreault (Buf) 16:21, Ramsay (Buf) Risebrough (M) 18:09.

Second Period

3. Buffalo, Gare 10) (Ramsay, Luce) 3:58.
4. Buffalo, Korab (2) (McNab) 15:30.

Penalties—Robinson (M) 4:36, Van Boxmeer (M) 12:36, Richard (Buf) 12:36, LaPointe (M) 17:46.

Third Period

5. Buffalo, Gare (11) (Luce, Ramsey) 2:40.
6. Buffalo, Perreault (10) (Robert, Guevremont) 14:44.

Penalty—McNab (Buf) 7:11.

Shots on goal by

Montreal	9	7	6—22
Buffalo	3	14	13—30

Goal — Larocque, Montreal; Desjardins, Buffalo.

Attendance—16,433.

ATLANTA 3, DETROIT 6

Fist Period

1. Detroit, Bergeron (2) (Redmond, McKechnie) 7:30.
2. Detroit, Bloom (1) 13:24.
3. Detroit, Bergeron (3) (McKechnie, Maloney) 17:42.

Penalties — Hamel (D) 1:19, Libett (D) 1:52, Manery (A) 4:14, Carreire (A) 5:27, Carriere (A) 9:52.

Second Period

4. Atlanta, Lysiak 5) (Flett, Kea) 2:26.
5. Detroit, Maloney (4) (Bergeron, McKechnie) 6:27.
6. Detroit, Maloney (5) (Bergeron, Watson) 8:55.
7. Atlanta, Lemieux (1) (Bennett, Graves) 14:05.
8. Atlanta, Lysiak (6) (Flett, Lemieux) 17:31.

Penalties—Salovaara (D) 2:58, Polonich (D) 12:48, Kea (A), Bloom (D) majors, 14:30, Bergeron (D) 15:02.

Third Period

9. Detroit, Redmond (5) (Bloom, Grant) 14:46.

Penalties — Quinn (A) 0:21, Watson (D) 7:10, Ecclestone A) 8:40.

Shots on goal by

Atlanta	9	13	4—26
Detroit	13	8	12—33

Goal—Bouchard, Atlanta; Giacomin, Detroit.

Attendance 9321.

BOSTON 6, CALIFORNIA 3

First Period

1. Boston, Park (3) (Bucyk, Orr) 16:36.

Penalties—Hodge, B, 10:22, Smith, B, 12:39, Neilson, Cal, 15:35, Cashman, B, 19:32.

Second Period

2. California, Murdock 4) (Frig) 2:31.
3. Boston, Schmautz (4) Park) 10:31.
4. Boston, Ratelle (6), (Orr, O'Reilly) 11:05.
5. Boston, Schmautz (5) (Smith, Nowak) 14:46.
6. Boston, Bucyk (7) (Hodge, Orr) 17:43.

Penalties—Hodge, B, 2:07, Klassen, Cal, 3:08, Orr, B, 4:07, Christie, Cal, 16:10.

Third Period

7. California, Murdock (5) (MacAdam) 7:35.
8. California, Pappin (1) (Hampton, Neilson) 10:36.
9. Boston, Sheppard (4) (Bucyk) 18:57.

Penalty—Smith, B, 1:31.

Shots on goal by

Boston	13	15	6—34
California	7	6	7—20

Goal — Gilbert, Boston; Simmons, California.

Attendance—7613.

MINNESOTA 0, CHICAGO 3

First Period

No scoring.

Penalties—Flesch, Min, 1:18, Sheehan, C, 9:23, Magnuson, C, 17:20.

Second Period

1. Chicago, Redmond (3) Bordeleau 4:18.

Penalties—Plager, Min, 4:00, Magnuson, C, 5:33, Engele, Min, 14:28, Marks, C, 18:27.

Third Period

2. Chicago, Boldirev (9) (Mulvey, Magnuson) 2:31.
3. Chicago, Sheehan (5) (Bordeleau) 9:44.

Penalty—Russell, C, 7:20.

Shots on goal by

Minnesota	2	10	17—29
Chicago	5	5	9—19

Goal—LoPresti, Minnesota; Esposito, Chicago.

Attendance—12,500.

Those who wish to support the PC

SCOTT WALLACE CAMPAIGN

Please Call:

592-4371 • 598-1881 • 477-3453

Inserted by Progressive Conservative Committee

PLIMLEY TIRE SPECIAL

Minis 520x10

$17.95

Phone Parts 383-1106

PLIMLEY BRITISH CAR CENTRE

1010 Yates, Victoria, B.C

Dealer Licence Number D-17

VOTE FOR

McKENZIE X

James Ronald

VICTORIA ALDERMAN

Inserted by Ron McKenzie Committee

PROVINCE OF BRITISH COLUMBIA
PROVINCIAL ELECTIONS ACT

NOTICE TO PROVINCIAL VOTERS

BE SURE YOU ARE ELIGIBLE TO VOTE.

ELECTORAL DISTRICT OF

(SEE ADJACENT LIST)

A PROVINCIAL GENERAL ELECTION WILL BE HELD ON THURSDAY, 11th DECEMBER 1975

VOTERS' LIST CLOSES AT MIDNIGHT, 12th NOVEMBER

In order to vote in the forthcoming election, your application for registration as a Provincial voter, made in accordance with the provisions of the Provincial Elections Act, MUST BE ON FILE with the Registrar of Voters on or before CLOSING DAY.

Being listed on municipal or federal voters' lists DOES NOT ENTITLE YOU TO VOTE IN Provincial Elections.

QUALIFICATIONS FOR REGISTRATION ARE:

1. Nineteen years of age before polling day.
2. Canadian citizen or British subject.
3. Resident of Canada for past 12 months.
4. Resident of British Columbia for past six months.

Eligible persons who believe themselves to be unregistered may apply for registration at the nearest provincial registration centre in their electoral district or to contact the nearest Registrar of Voters.

K. L. Morton,
Chief Electoral Officer.
2735 Cambie Street, Vancouver, B.C.

REMEMBER, YOU MUST REGISTER BY CLOSING DAY, WEDNESDAY, 12th NOVEMBER

REGISTRATION CENTRES

VICTORIA ELECTORAL DISTRICT

Burnside Pharmacy	30 W. Burnside Road
Gonzales Pharmacy	1845 Fairfield Road
Morley's Five-Point Pharmacy	1273 Fairfield Road
James Bay Pharmacy	202 Menzies Street
Mayfair Shopping Centre	3117 Douglas Street
Eaton's	1150 Douglas Street
The Bay	1701 Douglas Street
Registrar of Voters	933 Yates Street
Hillside Shopping Centre	1631 Hillside

ESQUIMALT ELECTORAL DISTRICT

Turnbull's Pharmacy	900 Esquimalt Road
Esquimalt Plaza Pharmacy	1153 Esquimalt Road
Colwood United Pharmacy	1910 Sooke Road
Sasseenos R.C. Church Hall	Sooke
Carol Burnett Studio	Sooke—On West Coast Road between Maple and Grant
Colwood Community Hall	Colwood
Luxton Community Hall	Luxton
Metchosin Community Hall	Metchosin
B.C. Land Real Estate Office	Goldstream Ave.

OAK BAY ELECTORAL DISTRICT

Davenport Pharmacy	Oak Bay at Foul Bay Road
Blay's Pharmacy	2525 Estevan Ave.
Delby's Pharmacy	3828 Cadboro Bay Road
Oak Bay Municipal Hall	Oak Bay Avenue
Student Union Building	3815 Finnerty Road

SAANICH & THE ISLANDS ELECTORAL DISTRICT

Royal Oak Pharmacy	4452 West Saanich Road
Brentwood Bay Pharmacy	7181 West Saanich Road
Carrigan Lakehill Drugs	3995 Quadra Street
Saanich Pharmacy	4086 Shelbourne St.—(Corner of Shelbourne & Feltham Rd.)
Saanich Municipal Hall	770 Vernon Avenue
Central Saanich Municipal Hall	1903 Mt. Newton X Road
The Review Office	9631-3rd St., Sidney
Salt Spring Island	Government Bldg., Ganges
North & South Pender Island	Mrs. Constance Auchterlonie—Residence (Clam Bay Road)
Saturna Island	Corkill's Store
Mayne Island	Mrs. Fred Bennett—Residence
Galiano	Mrs. H. Baines—Residence (Porlier Pass Dr.)

Less formful Sandown racing brings double-figure payoffs

By JIM TANG

Monday at Sandown Park was a day for the overlooked, the under-rated and the unpredictable.

Mutuel payoffs weren't staggeringly large, but they were quite rewarding as the fourth race brought an end to the parade of winning favorites or near-favorites which has been a feature of a meeting which from Day One had conditions which left expectations of the unexpected.

Biggest of the five successive double-figure win payoffs, and one that has to be placed under the unexpected, was the $30.20 returned by Majas Coronet in the fifth race.

A three-year-old filly which won a race early in the year but hadn't been close in the 10 outings listed in The Racing Form, Majas Coronet grabbed the lead from the break and never relinquished it.

Whether Copper Mountain's sixth-race win comes under the heading of over-looked, under-rated or unpredictable depends on the individual bettor. The five-year-old gelding, who got the chance to run when Beau Bunnie was scratched, has seldom been far away since early September, but he failed twice as a Sandown favorite before he got his first official win of the year.

Perhaps overlooked because he was fifth to similar following his win, Copper Mountain paid $25.10 in handily winning from Newfields in the stretch run.

Mickey Finn, who just missed Saturday, and Charity Line, who had competed with some success at Longacres, were probably a bit overlooked in paying $11.40 and $10.40 in winning the fourth and seventh races, respectively. And Stratusfaction was probably a bit under-rated in returning $13.80 as the eighth-race winner.

More impressive were the quinella returns. Although there were eight-horse field in only three of the six events, quinella returns ranged from $27.90 to $94.70.

The big one came in the sixth-horse fifth race when Tivols Son also did the unexpected and finished second to Majas Coronet. Copper Mountain set up a $58.60 quinella and there was a $49.90 quinella payoff in the second race although it was won by favored Fleet Marco. Only a few thought of coupling the winner with Craigara, who was making only his second start of the year and wound up only a nose away from victory.

BREAKAGE: Monday brought the first full day of sunshine, and if it's like that today it's possible that the track could have its first $300,000 day. The card is an excellent one, and the Vancouver Island championship is backed by an invitational handicap and several other fine races, including a marathon over a mile and three-eighths which ends the meeting . . . **Catherine Zeck**, daughter of **Pat Hayes** of the Lazy Hayzee Ranch, won the trip to Hawaii which was a special prize for grooms, trainers and hot-walkers. She is reported planning to take her mother with her on the 11-day vacation . . . Monday's mutuel handle was $187,159, and that's easily the best Monday, other than a holiday, for Sandown Park. The meet total is now $2,422,665 . . . **Garth Carter** was winless Monday, and could lose the riding title if **Craig Miller** should come up with an exceptional last day.

Sandown Park form chart

MONDAY, NOVEMBER 10, 1975

Copyright by McMurray Publishing Company Ltd. (Daily Racing Form)

1112 FIRST RACE—Claiming ($1500). Three-year-olds and upward which have not won a race since Oct. 15, 1975. Purse $800. 6½ FURLONGS

Index	Horse	Jockey	Wt.	PP	¼	½	Str.	Fin.	Odds
1094	Silver Waters	Hocken	120	7	4hd	1hd	1º	1º½	2.35
1095	B Laurel	Carter	120	2	5º	4º	2º½	2º½	1.05
1092	Run Hope Run	Gold	121	6	7	7	4º	3º	21.60
1074	Johnny Bud	McCowan	123	5	1hd	2º	3º	4º	7.70
1084	Roadside Chapel	Brownell	120	4	6º	6hd	6º	5½	7.50
1082	McLeod Breeze	Walker	120	3	2hd	5º	5º	6º	6.55
1091	Ocean Lore	Furlong	123	1	3º	3hd	7	7	12.20

Silver Waters $6.70 $2.90 $3.10
B Laurel $2.50 $2.70
Run Hope Run $5.20
Exactor: 7 and 2 paid $16.00.
Times: 24.3, 50.3, 1:18.1, 1:25.1.
Track: Slow.
Winner: b m, by Bounding Main-Baby Mink, by Ajax. Owner: L. Metcalf. Trainer: L. Lucas.

SILVER WATERS raced to the outside, gained the advantage just before completing a half-mile and drew clear under intermittent urging. B LAUREL saved ground much of the way. RUN HOPE RUN was without early speed, JOHNNY BUD had speed, but began to weaken on the stretch turn. ROADSIDE CHAPEL was wide on the stretch turn. McLEOD BREEZE had early foot, but bled from his left nostril. OCEAN LORE tired. Start good, won ridden out.

1113 SECOND RACE—Claiming ($2000). Maiden three and four-year-olds. Purse $800. 6½ FURLONGS

Index	Horse	Jockey	Wt.	PP	¼	½	Str.	Fin.	Odds
1080	Fleet Marco	Miller	115	4	7º	6º	2½	1nk	1.50
1088	Craigara	McCowan	120	3	1hd	1º	1º	2º	12.25
1057	Tramps 'N Thieves	Furlong	115	1	3hd	3½	3º	3º	2.90
1073	Taanas Pride	Gold	121	5	2º	2hd	4½	4nk	17.10
1088	Tudor Lou	Wolski	113	7	5hd	5½	5hd	5½	3.75
1088	Princess Fabius	Hocken	119	6	4hd	4½	6º	6º	4.10
1060	Nanaimo Queen	Brownell	113	2	8	8	7º	7º	28.90
1088	Hermine's Prince	Charlton	115	8	6½	7hd	8	8º	26.40

Fleet Marco $5.00 $3.80 $3.10
Craigara $12.40 $9.30
Tramps 'N Thieves $3.80
Quinella: 3 and 4 paid $49.90.
Times: 24.3, 51, 1:18.3, 1:25.4.
Track: Slow.
Winner: b c, by Fleet Host-Good Kah, by Marco Polo II. Owner: Small And Big Acres. Trainer: E. W. Russell Jr.

FLEET MARCO had to await racing room on the first turn, saved ground thereafter and defeated CRAIGARA in the closing strides. The latter set the pace while racing out from the rail and just failed to stay. TRAMPS 'N THIEVES saved ground much of the way, but could not keep up in the late stages. TAANAS PRIDE had early foot, but gradually weakened. TUDOR LOU raced wide much of the trip. PRINCESS FABIUS was only prominent in the opening quarter. HERMINE'S PRINCE was extremely wide on the first turn. Start good, won driving.

1114 THIRD RACE—Claiming ($2000). Three and four-year-old fillies maidens and winners of one race. Purse $800. 6½ FURLONGS

Index	Horse	Jockey	Wt.	PP	¼	½	Str.	Fin.	Odds
1067	Ohsopink	Barroby	120	5	5º	5º	4º	1nk	1.10
1069	Terra Veloce	Miller	114	2	4º	4º	3º	2½	9.05
1069	Tura Tay	Walker	113	6	2½	2º	1½	3º	7.60
1055	Hidden Lake	McCowan	116	1	3½	1hd	2hd	4º	11.25
1065	Ouch's Dream	Charlton	118	4	6	6	6	5º	3.85
0973	Charlotte Breeze	Brownell	115	3	1hd	3º	5º	6	2.60

Ohsopink $4.20 $3.00 $2.60
Terra Veloce $6.20 $3.80
Tura Tay $3.40
Quinella: 2 and 5 paid $27.90.
Times: 24.2, 50.4, 1:18.1, 1:26.
Track: Slow.
Winner: dk b or br f, by Mr. Right-Lady O' Fortune, by Cosmic Bomb. Owner: K. VanRenesse and C. Rothweiler. Trainer: Lee Haslam.

OHSOPINK lacked early speed, rallied from the outside around the stretch turn and defeated TERRA VELOCE in the final stride. The latter had speed throughout and just failed in a good effort. An objection lodged against TERRA VELOCE by the rider of HIDDEN LAKE alleging interference leaving the stretch turn, was not allowed. TURA TAY had speed while racing out from the rail, entered the lane with a slight advantage, but could not keep up in the drive. HIDDEN LAKE saved ground and weakened through the stretch. OUCH'S DREAM was outrun. CHARLOTTE BREEZE tired. Start good, won driving.

1115 FOURTH RACE—Claiming ($2000). Three and four-year-old fillies maidens and winners of one race. Purse $800. 6½ FURLONGS

Index	Horse	Jockey	Wt.	PP	¼	½	Str.	Fin.	Odds
1089	Mickey Finn	Charlton	115	4	3º	3º	3º	1nk	4.70
1089	Nobhill Lady	Furlong	115	5	2º	2º	1hd	2nk	6.55
1050	Julie Lyn	Barroby	120	1	1º	1½	2º	3º	5.30
1069	Chinese Dinner	Brownell	113	6	5hd	4º	4º	4º	3.80
1065	Weed Song	Wolski	113	2	6	5½	5º	5º	1.10
1069	Madame Temeraire	Walker	113	3	4º	6	6	6	7.65

Mickey Finn $11.40 $5.30 $4.00
Nobhill Lady $8.00 $4.20
Julie Lyn $320
Quinella: 5 and 6 paid $46.70.
Times: 24.2, 51, 1:18.3, 1:26.
Track: Slow.
Winner: b f, by McTavish-Blind Faith, by Bernborough. Owner: D. E. Bigham. Trainer: D. E. Bigham.

MICKEY FINN saved ground, had to steady when in tight midway on the stretch turn, moved to the outside for the drive and prevailed in a stretch-long duel. NOBHILL LADY had speed, entered the lane with a slight advantage and just failed. JULIE LYN saved ground and was without the needed closing response. CHINESE DINNER loomed a threat on the stretch turn, but was unable to sustain her bid. WEED SONG had a slow beginning and raced wide much of the way. Start good, won driving.

1116 FIFTH RACE—Claiming ($2000). Three and four-year-olds which have never won three races. Purse $800. 6½ FURLONGS

Index	Horse	Jockey	Wt.	PP	¼	½	Str.	Fin.	Odds
1005	Majas Coronet	Brownell	113	6	1º	1½	1º	1º	14.10
1081	Tivol's Son	Miller	115	1	2hd	2º	2º	2nk	3.35
1088	High Falar	Carter	120	2	4hd	4º	3½	3½	2.40
1092	Jacks Crystal Ball	McCowan	116	5	5º	5½	5º	4½	1.30
1064	Keiruh	Furlong	115	4	3º	3hd	4½	5½	4.40
1088	El Candil	Barroby	120	3	6	6	6	6	6.85

Majas Coronet $30.20 $13.30 $5.50
Tivol's Son $7.20 $3.50
High Falar $3.30
Quinella: 1 and 7 paid $94.70.
Times: 23.3, 49.3, 1:16.3, 1:24.
Track: Slow.
Winner: b f, by Foothill-Rainbow Queen, by Amarullah. Owner: T. Sitybel and R. J. Iaci. Trainer: R. J. Iaci.

MAJAS CORONET set the pace from along the rail and won under steady urging. TIVOL'S SON raced closest to the early pace, drifted out entering the stretch and just lasted to save the place. HIGH FALAR saved ground and finished evenly. JACKS CRYSTAL BALL lacked early foot and closed from the middle of the track. KEIRUH raced without apparent mishaps. Start good, won driving.

1117 SIXTH RACE—Claiming ($2000). Three-year-olds and upward which have not won two races in 1975. Purse $800. 6½ FURLONGS

Index	Horse	Jockey	Wt.	PP	¼	½	Str.	Fin.	Odds
1100	Copper Mountain	McCowan	120	8	5hd	3hd	1º	1º	11.55
1095	Newfields	Carter	118	2	2½	1hd	2º	2½	4.00
1100	Stararco	Furlong	123	1	6º½	6º	5½	3º	1.75
1097	Last Verdict	Miller	114	4	4º	4½	3½	4º	6.15
1004	Cointreaus Prince	Barroby	120	3	8	7hd	4hd	5º	3.20
1090	Trey Of Diamonds	Walker	117	5	7hd	8	8	6½	7.85
1100	Shelwood	Brownell	120	7	1½	2º	6º	7½	12.80
1095	New Pride	Hocken	120	6	3½	5º	7hd	8	15.50

Copper Mountain $25.10 $7.10 $4.00
Newfields $4.80 $3.00
Stararco $4.00
Quinella: 2 and 8 paid $58.60.
Times: 23.3, 49.4, 1:17, 1:24.1.
Track: Slow.
Winner: ch g, by Winning Shot-Happy Marge, by Association. Owner: B. J. Fisher. Trainer: B. Fisher.

COPPER MOUNTAIN improved his position from the outside down the backstretch, took command from NEWFIELDS on the stretch turn and drew off under urging. NEWFIELDS had speed, could not stay with the top one, but held on well for the place. STARARCO saved ground, had to await racing room leaving the stretch turn and was unable to seriously threaten. LAST VERDICT could not keep up after five furlongs. COINTREAUS PRINCE was without early foot. TREY OF DIAMONDS was wide on the stretch turn. SHELWOOD and NEW PRIDE tired. Start good, won driving.

1118 SEVENTH RACE—Claiming ($2500). Three-year-olds and upward. Purse $800. 6½ FURLONGS

Index	Horse	Jockey	Wt.	PP	¼	½	Str.	Fin.	Odds
1060	Charity Line	Hocken	123	1	6º	6º	3½	1º½	4.20
1077	Airdrie Bob	Gold	121	5	2½	1hd	1hd	2º	5.10
1111	Curly G.	Miller	116	8	4½	3hd	2hd	3º	2.40
1071	Ballerina Belle	Walker	113	7	3º	4½	5º	4º	7.55
1102	Lite Whitenin	Barroby	120	4	8	8	7º	5½	12.15
1042	Big Ed Johnson	Brownell	123	3	5½	5½	6hd	6º	5.50
1083	Dark Monkey	Charlton	118	6	1hd	2½	4hd	7½	9.50
1085	Nicola Captain	Carter	118	2	7½	7º	8	8	4.80

Charity Line $10.40 $6.50 $3.80
Airdrie Bob $4.80 $3.40
Curly G. $2.80
Quinella: 1 and 5 paid $28.50.
Times: 24.2, 50.2, 1:17.2, 1:24.1.
Track: Slow.
Winner: b h, by Golden Doubles-Starting Line, by Boss. Owner: J. A. Tudor. Trainer: D. Gurdas.

CHARITY LINE rallied into contention from the outside around the stretch turn, took command from AIRDRIE BOB in the upper stretch and won under strong urging. The latter had speed, entered the lane with a slight advantage, but could not cope with the top one. CURLY G. raced to the outside, challenged for the lead leaving the stretch turn, but was not good enough. BALLERINA BELLE gradually weakened after showing early speed. BIG ED JOHNSON weakened through the stretch. DARK MONKEY tired. NICOLA CAPTAIN showed nothing. Start good, won driving.

1119 EIGHTH RACE—Claiming ($2000). Fillies and mares, three-year-olds and upward. Purse $800. 6½ FURLONGS

Index	Horse	Jockey	Wt.	PP	¼	½	Str.	Fin.	Odds
1082	Stratusfaction	Walker	111	1	1º	1º	1º	1nk	8.90
1094	Noacception	Miller	114	4	4º	4º	4º	2½	1.65
1094	Swimming Champ	Gold	121	5	3º	3º	2hd	3½	2.55
1094	Miss Jay Note	Brownell	118	2	5	5	5	4º	2.10
1094	Berkley Queen	Hocken	119	3	2º	2º	3½	5	6.45

Stratusfaction $13.80 $5.10 $2.30
Noacception $2.80 $2.10
Swimming Champ $2.20
Exactor: 1 and 4 paid $38.20.
Times: 24.2, 50.2, 1:17.1, 1:24.2.
Track: Slow.
Winner: dk b or br f, by Stratus-Oaken Bucket, Double Brandy. Owner: T. Sitybell. Trainer: R. J. Iaci.

STRATUSFACTION set the pace from along the rail and was fully extended to prevail. NOACCEPTION, unhurried early, showed speed from the outside around the stretch turn and just failed from the middle of the track. SWIMMING CHAMP loomed a threat leaving the stretch turn and finished evenly from the outside of the winner. MISS JAY NOTE found her best stride too late and closed from the extreme outside. BERKLEY QUEEN had speed, but weakened through the stretch. Start good, won driving.

Attendance: 2689. Total mutuel handle: $187,159.

Rookie sparkles for Nanaimo

COAST DIVISION

	W	L	T	F	A	Pts
Nanaimo	11	5	2	107	72	24
Langley	9	7	3	90	81	21
Maple Ridge	16	10	2	61	96	14
Chilliwack	3	16	0	57	118	6

INTERIOR DIVISION

	W	L	T	F	A	Pts
Vernon	10	5	0	86	56	20
Kelowna	9	4	0	78	50	18
Penticton	8	9	1	73	84	17
Merritt	8	8	0	76	71	16

Rookie Gary Lupul enjoyed his finest game as a Nanaimo Clipper on the weekend, scoring three goals and assisting on two others to help his team to an 11-4 win over Chilliwack Bruins before 1000 fans in the Hub City.

Lupul, a Powell River product who earned an assist earlier in the week while playing for Victoria Cougars of the Western Canada Hockey League, is fourth in BCJHL scoring at 29 points, 11 behind first-place Mark Taylor of Langley Lords.

Clippers, who play host to Maple Ridge Blazers this afternoon, have a three-point lead over the Lords in the Coast Division but Nanaimo has a game in hand on Langley.

	G	A	Pts
Taylor, L	16	24	40
Zelinski, M	15	17	32
Hendricks, L	5	27	32
Lupul, N	13	16	29
Wills, K	7	22	29
McKay, P	11	16	27
Bailey, P	11	15	26
Ewasiuk, N	9	17	26
Norbratten, N	7	19	26
Schnarr, K	13	12	25

Lumber club easy winner

Mary Coutts scored 16 points and Wendy Grant, Diana Morris and Shirley Skaarup contributed 12 each Monday to help Home Lumber to a 73-17 win over First United Senior "B" II in a Victoria Women's Basketball League game at Victoria High.

Mary-Lou Kaufman scored 10 points for First United.

On Sunday, University of Victoria Jaycees edged First United Unitys, 45-44; and First United Senior "B" II eased to a 69-22 win over London Boxing Club.

Vikings bow again

University of Victoria Vikings finished their exhibition pre-season exhibition schedule on a losing note Sunday.

Burnaby Bullets, bolstered by national team guard Bill Robinson, earned a sweep of their two-game exhibition series with the Vikings by edging them, 66-65, Sunday at the McKinnon Gymnasium.

Vikings, who open their Canada West season by hosting Lethbridge Broncos on Friday, dropped a 79-72 decision to the Bullets of the Dogwood Senior "A" League on Saturday.

Robinson who scored 15 points, including 13 in the final four minutes Saturday, hit for a game high 26 points Sunday.

Jim Duddridge topped the Vikings scoring with 16 points and Lee Edmondson added eight points and led the rebounding.

Another victory for UVic

University of Victoria men's volleyball team continued its strong start in the Canada West League with a victory over Calgary Saturday but the women went down to defeat.

Both teams scored victories in their league openers against Lethbridge Friday and the men made it two straight by downing Calgary, 15-10, 11-15, 15-10, Sunday at the McKinnon gymnasium.

The women, however, lost, 15-13, 15-10, 16-14, to Calgary's distaff squad.

Get gentle relief with Nature's Remedy. NR, a laxative with vegetable ingredients.

Take as directed.

Barry Bowman for MORNING MAYOR
"Tea buns or crumpets, Victoria?"
DIAL C-FAX 1070

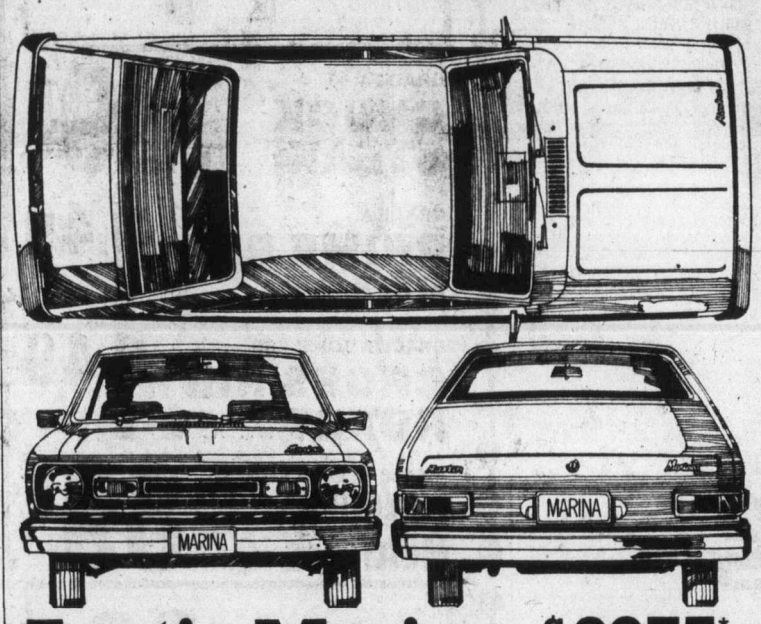

Austin Marina. $3375.* Any way you look at it, you're in for a surprise.

The Austin Marina is full of surprises. Because features you pay extra for on most cars are standard equipment on Marina. Things like radial ply tires and power front disc brakes. Reclining front seats and door-to-door carpeting. All standard. There's an electrically heated rear window. A heavy-duty heater. And a special cold weather starting package to make sure you're never left out in the cold. Ever.

Marina also gives you the responsiveness of rack and pinion steering, the road-handling of torsion bar front suspension, and the peace of mind of electrocoat body primer and undercoating. In the trunk, you'll find 11.5 cubic feet of space. And under the hood, a peppy MGB engine.

Everywhere you look, the Marina is full of surprises. Inside and out. But why not come in and check out the surprising Marina for yourself. When you've got over the surprise of how much car you can get these days for $3375, take it out for a test drive.

That's another surprise we've got in store for you.

The Surprising AUSTIN MARINA

YOUR BRITISH LEYLAND DEALER IS DEALING ON '75 MARINAS RIGHT NOW!

*Manufacturer's suggested retail price for the Austin Marina 2-door Deluxe Coupe (4-door Super Deluxe Sedan $3595) in Halifax, Montreal, Burlington and Vancouver. Destination charge, local delivery, license and provincial tax are not included. Borge Warner 3-speed automatic transmission extra.

FIH 7532

Thomas Plimley Ltd., 1010 Yates Street, 382-9121 Victoria
dealer licence number D 1777

WE HAVE A BETTER WAY!

ALUMINUM
INSIDE FITTING
STORM WINDOWS

Yes, you can now cut your heat losses by having service-free inside Storm Windows installed—no need to revert to the ancient method of "tacking-on" something on the outside.

Call today for a written estimate. You may decide to start saving money tomorrow. Also ask about our snug-fitting aluminum replacement windows.

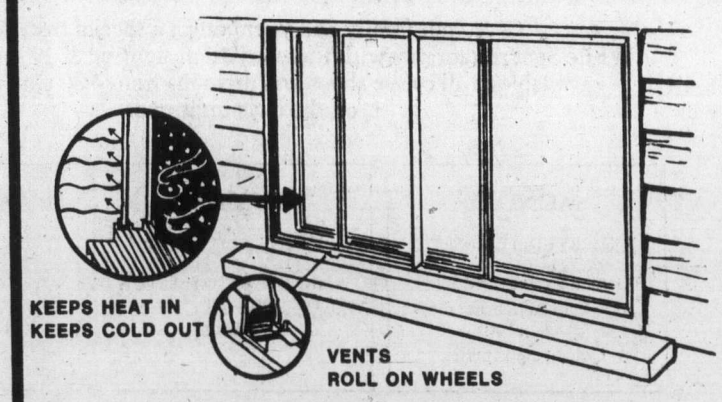

- CUSTOM-MADE ALUMINUM PATIO COVERS
- REPLACEMENT ALUMINUM WINDOWS
- INSIDE ALUMINUM STORM WINDOWS
- ROLL-UP AWNINGS
- 5" SEAMLESS GUTTERS
- ALUMINUM SIDING
- KENITEX EXTERIOR COATING

PHONE TODAY FOR FREE ESTIMATES
384-4148
GRANITE Industries Ltd.
Victoria's House of Aluminum—516 William Street

Healing Substance... Shrinks Piles, Checks Itch

Exclusive healing substance proven to shrink hemorrhoids...and repair damaged tissue.

A renowned research institute has found a unique healing substance with the ability to shrink hemorrhoids painlessly. It relieves itching and discomfort in minutes and speeds up healing of the injured, inflamed tissues.

One hemorrhoidal case history after another reported "very striking improvement." Pain was promptly and gently relieved . . . actual reduction or retraction (shrinking) took place.

And most important—this improvement was maintained in cases where clinical observations were continued over a period of many months. Furthermore, these tests and observations were made on patients with a wide variety of hemorrhoidal conditions. All this was accomplished with a healing substance (Bio-Dyne) which quickly helps heal injured cells and stimulates growth of new tissue. Bio-Dyne is offered in ointment and suppository form called Preparation H.

In addition to actually shrinking hemorrhoids, Preparation H lubricates and makes elimination less painful. It helps prevent infection which is a stated cause of hemorrhoids.

Just ask your druggist for Preparation H Suppositories or Preparation H Ointment (with a special applicator).

Satisfaction or your money refunded.

Preparation H

Weicker caps big weekend

It was a big weekend for Dave Weicker.

The Esquimalt Track Club star, winner of the open men's event at the South Fraser Track Club's cross-country meet in Surrey on Saturday, charged to victory in the open men's championship at the Greater Victoria age-class championships Sunday.

Weicker covered the 4.4-mile course at Beacon Hill Park in 19 minutes, 40 seconds — a 27-second edge over Tom Griffin of Victoria Mercuries. Jon Smith of Flying "Y" was third in 21:07 and Flying "Y" won the team title.

In the 2.2-mile open women's event, Sharon Young of Esquimalt placed first in 11 minutes, 14 seconds.

A total of 255 runners competed in the events.

Age-class results:

BOYS

Midget (2.8 miles): 1, Sean Barker, "Y"; 2, Bill Barber, Esquimalt Athletics; 3, Tony Therlault, "Y." Time 14:36. Team champion — Flying "Y."

Peewee (1.1 miles): 1, Larry Dennis, Sir James Douglas; 2, Dick de Goede, Sir James Douglas; 3, Ray Greenwood, Sir James Douglas. Time 5:33. Team champion — Sir James Douglas.

Bantam (1.7 miles): 1, Daryl Prenfice, "Y"; 2, Matt Montgomery, Sir James Douglas; 3, Roy Gabriel, unattached. Time 9:22. Team champion — Flying "Y."

Tyke (1.1 miles): 1, Michael Ravenhill, Monterey; 2, Russell Courtnall, Willows; 3, John Morrison, Colwood. Time 6:02. Team champion — Colwood.

GIRLS

Midget (1.7 miles): 1, Cheryl Matthews, Esquimalt Athletics; 2, Carol Pickard, Esquimalt Athletics; 3, Kerry Lukes, Arbutus. Time 9:51. Team champion — Esquimalt Athletics.

Bantam (1.1 miles): 1, Peggy Nelson, "Y"; 2, Meghan Lambeth, "Y"; 3, Donna Nichols, "Y." Time 5:39. Team champion — Flying "Y."

Peewee (1.1 miles): 1, Karen Coutts, Happy Valley; 2, Patricia Wellman, Braefoot; 3, Sharon Kamble, "Y." Time 5:59. Team champion — Colwood.

Tyke (1.1 miles): 1, Shery Robinson, Colwood; 2, Sandra McDonald, "Y"; 3, Lorraine Moore, Colwood. Time 6:24. Team champion — Colwood.

Cowichan gains

Cowichan has a firm hold on second place in the Victoria Rugby Union's annual Ellis Cup competition but the Duncan side is still well behind the leader.

John Davies and Pat Simmons scored two tries each Sunday at Brentwood College and Jerry Reese added another four-pointer to power Cowichan to a 22-8 first-division win over University of Victoria Vikings.

Brent Isaacs scored two tries for the Vikings.

James Bay Athletic Association leads the Ellis Cup event—decided on total tries scored in the round-robin competition—with 29 tries. Cowichan has 19 and Vikings are third with 14 followed by Oak Bay (13), Castaways (7) and Velox (2).

In exhibition play Sunday in Vancouver, Victoria Ebb Tide scored a 12-0 win over Vancouver and Vancouver Georgians posted an 18-6 decision over Royal Roads.

EXHIBITION

EBB TIDE (12) — Bob Hutchison, try; Bill Gordon, try; George Wilson, try. VANCOUVER (0).

ROYAL ROADS (6) — Jeff Young, try; Christian de Koninck, convert. GEORGIANS (18) — Scorers unavailable.

Truckers record first win

	P	W	L	T	F	A	Pts.
Saanich	10	8	1	1	82	37	17
Esquimalt	10	0	1	1	69	36	17
Victoria	9	5	4	0	52	41	10
Fuller Lake	10	5	5	0	58	44	10
Juan de Fuca	11	2	9	0	41	89	4
Lake Cowichan	10	1	0	0	35	90	2

Next game: Tonight — 7:15 p.m. — Esquimalt at Saanich.

Mike Forrest and Dale Debott scored three goals each Sunday as Lake Cowichan Bairds Trucking ended its South Island Junior "B" Hockey League losing streak at nine games.

Shindy Kalar and Ron Mayea also scored for Bairds which defeated Juan de Fuca Metro Toyota Gulls, 8-5, at Juan de Fuca Arena.

The Gulls had led, 5-4, after two periods on goals by Ron Hope (2), Perry Therien, Dale Kjolberg and Rick Turcotte.

BISSON'S MOVING & STORAGE LTD.
384-6442
LOCAL and LONG DISTANCE MOVES

Please think about CITY TRAFFIC

Let's face it, traffic congestion is a major problem that must be solved. A realistic review of our street and transportation systems is needed so that effective plans can be formed for future traffic flow. More effort must be made to co-ordinate planning activities so that disruption of our streets is minimized. Think about a man who is concerned about traffic. Please think about Bob Wright.

In VICTORIA Vote for Alderman

WRIGHT, ROBERT HAROLD X

Inserted by the Wright for Alderman Committee

After spending 68 years becoming one of Europe's great cars, Lancia comes to Canada. Unknown.

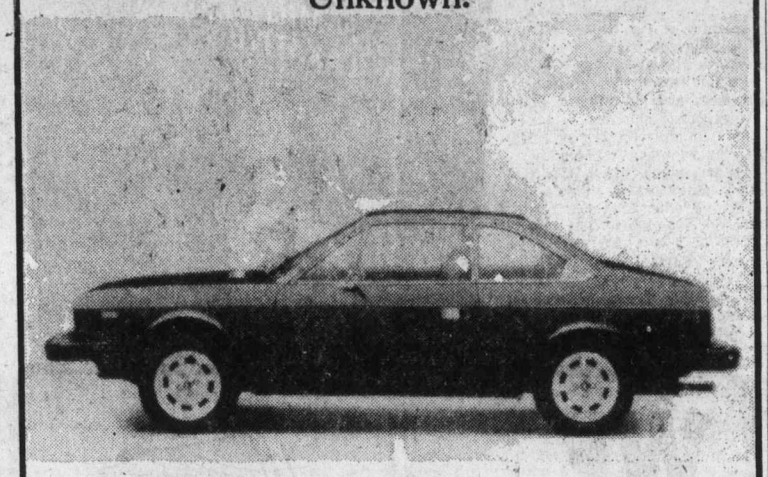

Lancia has finally come to Canada. With a car that's bound to make it famous in no time: the Lancia Beta

The Beta is a highly refined touring car. It's finished to a level you simply don't see on mass-produced vehicles. And in performance, it's nothing short of extraordinary.

But for all its enormous speed and exceptional handling, it doesn't demand much more from you than the car you now own

The Beta comes in a Coupe and a door Saloon. And both cost far less than you'd ever expect to pay for cars of this type.

Which means they certainly won't be unknown long.

LANCIA

Brian Holley MOTORS LTD.

3318 DOUGLAS ST. 384-1161

Service & Parts Open 8 A.M.-9:30 P.M. Mon thru Sat.

(Motor Dealer Licence No. D-3170)

$2.19 goes a long way these days

Give your family and your budget a special treat at all White Spot restaurants with these inflation fighting $2.19 specials. They're available at all coffee shops and drive-ins from 4:30 p.m. till closing on the days indicated.

MONDAY
Hearty Clam Chowder
or
Garden Fresh Tossed Salad
Old Fashioned rich and robust Chicken Pot Pie
Golden French Fries

TUESDAY
Hearty Clam Chowder
or
Garden Fresh Tossed Salad
White Spot's famous Golden Fish and Chips

WEDNESDAY
Hearty Clam Chowder
or
Garden Fresh Tossed Salad
Home-style Minced Steak Pie with Mushroom Sauce
Golden French Fries

And don't forget our everyday specially-priced Pirate Pak for the kids. A complete meal for 99¢

white spot

Serving great family food since 1928.

272 GORGE ROAD WEST — GORGE SHOPPING CENTRE

FAIRWAY DISCOUNT HOUSE

Prices Effective Tues., Wed., Thurs., Fri., Sat., Nov. 11, 12, 13, 14, 15

NOVEMBER DISCOUNT SALE

OPEN REMEMBRANCE DAY 10-7

WEEKDAYS 9-9 SUNDAYS 10-7

272 GORGE ROAD WEST — GORGE SHOPPING CENTRE

We Reserve the Right to Limit Quantities

Ready to Eat HAMS Whole or Shank Portion lb. 1.19

Farm Fresh — 2½ Dozen Tray LARGE EGGS A 1.97 With $10 Order or Over Limit 2½ Dozen

GRADE A CHUCK STEAK .... LB. 89¢

AVAILABLE TUES., WED. ONLY SUNRYPE BLUE LABEL APPLE JUICE 48-oz. Large Tin ..... 59¢

GRADE A PRIME RIB ROAST ..... lb. 1.49

LYNN VALLEY PEACHES 2 14-oz. Tins ..... 75¢

GRADE A BONELESS CROSS RIB ROAST ..... lb. 1.49

FOUR STAR PINEAPPLE 2 14-oz. Tins ..... 79¢

MAPLE LEAF—5 Varieties LUNCHEON MEAT 2 6-oz. Pkgs. ... 89¢

MAPLE LEAF CHED-R SPREAD 16-oz. Jar 1.29

SLICED CALVES LIVER lb. ..... 99¢

DEVON BRAND BACON 1-lb. Pkg. 1.59

Nabob Deluxe Orange Pekoe TEA BAGS 125's 1.89

POTATOES 15-lb. Bag ..... 89¢

McCORMICKS SODA CRACKERS 2-lb. Pkg. 1.29

FRESH CAULIFLOWER each ..... 39¢

TUC CRACKERS 10-oz. Family Size ..... 69¢

FRESH TOMATOES lb. ..... 27¢

RYE KING 2 Pkgs. 99¢

CALIFORNIA EMPERIOR GRAPES 3 lbs. 1.00

FACELLE ROYALE—3-Ply TISSUES Large Box ..... 59¢

MAPLE LEAF CHEESE SLICES 2-lb. Pkg. 2.49

FACELLE ROYALE 2-Ply BATHROOM TISSUES 4-Roll Pkg. ..... 95¢

Radio Shack® GIFT IDEAS SALE

Chronomatic-9 AM/FM Clock Radio

- Radio and buzzer alarm
- Lighted Telechron clock
- 0-60 minute sleep switch
- Built-in antennas and earphone jack

Reg. Price 44.95

SALE 39.95

12-1454

40-1980

REALISTIC

MC-1000 Speaker

SALE 69.50 PAIR

Reg. Price 69.50 ea.

- Walnut veneer enclosure
- Special foam suspension tweeter
- Five year guarantee
- 8" accoustic suspension woofer
- Removable grille cloth

12-1504

SALE 59.95

Reg. Price 64.95

Chronomatic-202 Digital Alarm Clock

- Illuminated digital readout
- 3 hour sleep switch
- Wake up to AM/FM or buzzer
- Built-in antenna and earphone jack

28-196

Science Fair™ Aeronautical Lab Kit

18.95

- Completely safe
- Illustrated manual included
- Explore the world of space age
- Learn how and whys building gliders, helium balloons etc.

Science Fair™ Optical Lab Kit

24.95

- Make and develop photos
- Build a 35 mm reflex camera, telescope, microscope, periscope etc.
- Includes 11 optically perfect lenses, with 112 page illustrated manual

28-198

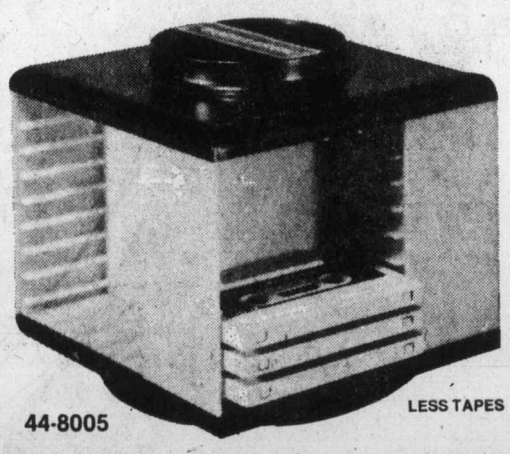

44-8005 LESS TAPES

Cassette Lazy Susan

6.88

- Holds up to 32 cassettes
- Ball bearing swivel
- Durable orange and black moulded plastic

8-Track Lazy Susan

8.88

- Holds 20 8-track tapes
- Ball bearing swivel
- Durable orange and black moulded plastic

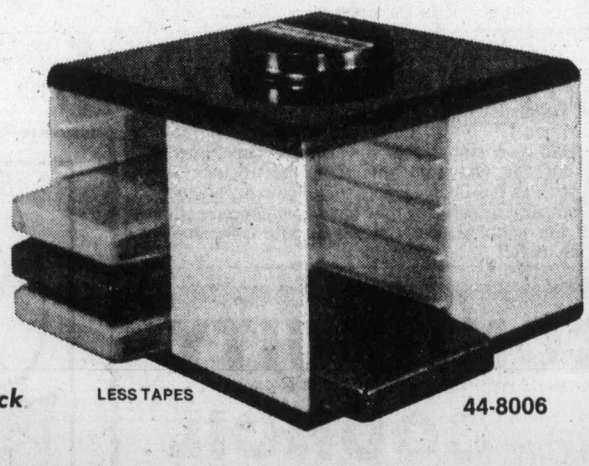

LESS TAPES 44-8006

AT ALL **Radio Shack®** STORES AND PARTICIPATING DEALERS

A DIVISION OF TANDY LEATHER CO. OF CANADA LIMITED

CHARGEX

master charge

Prices In Effect Until November 15/75

609 YATES
Between Broad and Government
384-6411
Hours: 9:30-5:30, Fri. 'til 9

★

3986 SHELBOURNE
University Heights Centre
477-9119
Hours: Mon.-Fri. 10 a.m.-9 p.m., Sat. 9 a.m.-6 p.m.

★

3185 DOUGLAS
Mayfair Shopping Centre
382-6221
Hours: Daily 9:30-5:30

★

737 GOLDSTREAM
478-3822
Hours: 9:30-5:30, Fri. 'til 9

IN SIDNEY
J & E Sound-in-the-Round
2496 BEACON AVE.
656-5771
Hours: 9:00-6:00, Fri. 'til 9

IN DUNCAN
No. 15 Duncan Mall
250 Trunk Road
748-2712
Hours: 9:30-5:30
Thurs. and Fri. 'til 9

IN CAMPBELL RIVER
FAMILY MUSIC CENTRE LTD.
968 Island Hwy.
287-9258

Twelve are contesting four trustee vacancies

By KING LEE
Colonist Reporter

Twelve people are contesting four vacancies on the Greater Victoria school board in the municipal elections being held Saturday.

Included in the dozen are three seeking relection and one bidding to return to the board after an absence of a year.

The four successful candidates will join trustees William Ross, the board chairman, Susan Brice, Dr. Mark Fisher, Roy Temple and Janet Baird on the nine-member board whose first major task will probably be to wrestle with the budget for 1976.

Here is a brief profile of each candidate and their platforms:

PETER GRAHAM BUNN — Bunn, a general contractor who lives at 888 Lindleas Oak Bay, is seeking re-election to the board having served 14 years already.

The 53-year-old vice-president of the B.C. School Trustees Association, who was chairman of the Greater Victoria board for four years, said the board has "reached a point of total evaluation with what we are doing with an incredible amount of money." He is an advocate of financial belt-tightening.

IAN JULIAN CAMERON — Cameron, a school librarian who lives at 1690 Stanhope Place, Saanich, is seeking a first term on the board.

Cameron is also the first vice-president of the Saanich Teachers Association and B.C. Teachers' Federation ombudsman for Vancouver Island and bases his campaign on what he claims is a lack of effort in involving the community on a formal basis and a lack of communication between the board and teachers.

He says the board has lost sight of its purpose.

LAVINIA MARY GREENWOOD — Mrs. Greenwood, a housewife who lives at 687 Mount Joy Oak Bay, is seeking to return to the board after a year's absence.

Mrs. Greenwood, who has three year's experience on the board, is completing a masters' degree in education at the University of Victoria and is on the UVic senate. She sees a need for equality of services and facilities, budgetary control, better communications between the board and teachers and support of the community-school concept in education.

MICHAEL JOSEPH PATRICK KENNEDY — Kennedy, listed as a janitor living at 828 Courtney is seeking his first term on the board.

Attempts to reach Kennedy to find out his views on school board matters were unsuccessful.

DR. HAROLD ARTHUR WALTER KNIGHT — Knight, a management consultant who lives at 4190 Glendenning Road, Saanich, is seeking re-election to the board, having served six years already.

Curriculum and teachers are his top priorities but he is also concerned about financial reform and improved communication and co-operation within the district and other educational groups.

Knight is Camosun College council chairman and school board vice-chairman.

ALASTAIR ROY MONT — Mont, a social worker who lives at 974 Cowichan Victoria, is seeking his first term on the board. He has served five years as a school trustee in Lethbridge.

Mont stresses his experience in trustee work before his move to Victoria about 18 months ago and calls for "utilization of more effective controls in determining if centralization really works."

Mont also sees a need for individualized instruction and humanizing schools, making them "warm, exciting places."

GEORGE ARTHUR PHILLION — Phillion, social worker who lives at 4429 Torrington Saanich, is seeking his first term on the board.

Phillion campaigns in favor of community schools, which he sees as necessities. He sees a need for more alternative education programs and a need to remove school taxes from homeowners, particularly those on fixed or low incomes.

He also favors improved systems of board accountability for all expenditures in the district.

JERRY SETO — Seto, a University of Victoria student who lives at 1715 Teakwood Saanich, is seeking his first term on the board.

Studying for a master's degree in public administration, Seto has what he describes as a "preventative" platform. He sees the schools as having two main functions, teaching a hard-core curriculum and as a place for youths to form socializing habits.

Seto says community schools are the schools of the future and says he'll work for a lowering of the pupil-teacher ratio.

CONSTANCE VICTORIA DAPHNE TEMPLE Mrs. Temple, a homemaker who lives at 1243 Richardson, Victoria, is seeking her fourth term on the board She is currently chairman of the instruction committee.

Mrs. Temple, who has been mainly interested in students with learning disabilities, points out that nutrition can affect the growth and mental development of a child. She wants integration of health, education and social services for them.

Mrs. Temple is also an advocate of community schools.

FREDERICK KENNETH WALTON — Walton, a lawyer who lives at 1343 Harrison, Victoria, is seeking his first term on the board.

Walton joints out that his legal knowledge could be a help to the board in its decision-making and is in favor of alternative sources of financing for school programs to relieve the municipal ratepayer of the brunt of increasing costs.

He is a recent arrival from Saskatchewan.

PETER CUNNINGHAM YORKE — Yorke, a stockbroker who lives at 1187 Hewlett Place, Oak Bay, is seeking his first term.

Yorke claims a business voice is needed on the board (Bunn is currently the only businessman on the board) and advocates a hold-the-line policy on budgetary matters. He also thinks that there is too much permissiveness in schools and that schools have moved away from the basic three Rs.

He calls for a halt to this drift and a greater concentration on education rather than entertainment.

JOSEPH AURELE (JOHN) YOUNG—Young, a former Educator and now a businessman who lives at 1274 Persimmon Close, Saanich, is seeking his first term on the board.

Young puts the emphasis on primary education rather than secondary and wants more alternative schools. He thinks creative teachers should be encouraged and he wants every child entering school to be diagnosed for learning disabilities.

Young was a principal in Campbell River whose approach to education was surrounded by controversy.

Stabbed women bled to death—court told

Two women who were stabbed to death in an Esquimalt grocery store Sept. 6, 1974, probably died between 1:45 and 2:15 p.m. that day, A B.C. Supreme Court jury was told in Victoria Monday.

And a 21-year-old Canadian Forces member charged with two counts of non-capital murder in the deaths of Isabel Jane Plume, 51, and Isabel Florence Bevan, 62, has been placed within 30 to 40 feet of the store at 2 p.m.

Larry Lovell was seen sitting on a fence across Constance Street from Ray's Food Market by one of his shipmates from HMCS Qu'Appelle, Mr. Justice Lloyd McKenzie and a jury of nine men and three women was told.

"I said 'What the hell are you doing here, Lovell, having a little snooze?" Robert Arthur Colpman testified. "He said, 'Yeah, I'm tired'."

Colpman, who said he served with Lovell aboard HMCS Gatineau from February to December, 1974, said he was sure of the time because he had been on his way to catch a 2:10 p.m. bus.

In other testimony heard during the first day of the trial, a pathologist who performed the autopsies said the two women had received a total of 67 wounds, "all (of which) could have been caused by the same sharp instrument."

Mrs. Plume had been stabbed 10 times in the back of her head, the force of the blows being sufficient to fracture her skull and cause brain damage, and had been wounded elsewhere on her body another 37 times, Dr. John Marsden testified.

Mrs. Bevan had been stabbed six times in the back of her head, again with enough force to fracture her skull.

Both women had bled to death, the pathologist said.

Archie Raymond Squires, owner of the 1325 Esquimalt Road market in which the two women died, told the court only Mrs. Plume had been working Sept. 6.

But, he added, it was not uncommon for the three women he employed to visit one another while one of them was working.

Squires said he had last seen Mrs. Plume at about 1:05 p.m., when he had left the store to pick up his wife downtown and go for lunch.

He said that when he left the store, there had been about $80 in the cash register, money which was gone when he returned at about 3 p.m.

Squires also testified the policy he had always laid down for his employees in case of robbery was "to give anyone anything they wanted . . . not to try to argue, just give it to them."

The trial continues Wednesday morning.

Hall puts a ban on courier mail

Finance Minister David Stupich promised Monday he would have a formal statement clarifying the government's position on accounts receivable later this week.

During the mail strike the government has fallen far behind on its payment of accounts, all of which are controlled by computers.

Provincial Secretary Ernest Hall has communications directed to the government from the general public and received at various government offices "will be dispatched to the appropriate government departments."

Hall also stated that government departments "for outgoing communications may use regular service such as bus-lines, airlines etc. However, no courier company or services that have commenced action since the national postal strike dispute commenced can be used."

SNAKES and CUSHIONS
SNAKE HUNTING SEASON
Opens Nov. 15
JAMES BAY SQUARE

CONTINUITY
On City COUNCIL

Re-Elect
BILL TINDALL

Four years' experience on City Council, serving as member or chairman of many important committees, BILL TINDALL is your choice Nov. 15th, to maintain continuity on Council.
Inserted by Bill Tindall Committee

X

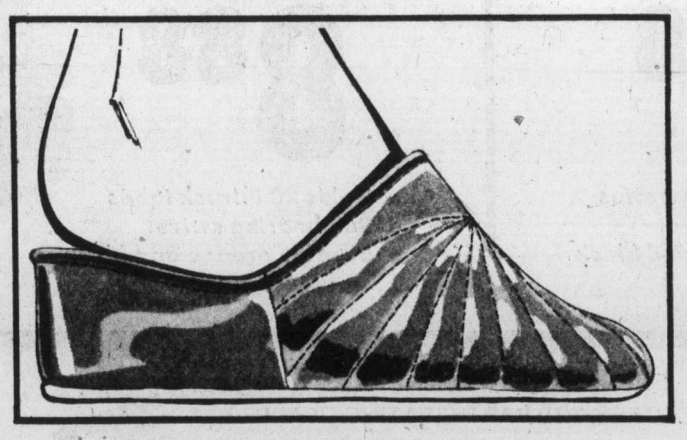

Evening elegance afoot in delicate closed-toe wedge mules

Soft, supple kid leather in white, pink, pale blue, bone and black. Accented with decorative stitched vamp. Skinfit lining keeps slippers snug around the foot. Imported from Spain. 14.00

Women's Shoes, dept. 238, Floor of Fashion

EATON'S downtown

BUYLINE 388-4373. Store Information 382-7141. Store Hours Daily: 9:30 a.m. to 5:30 p.m. Thursday and Friday 9:30 a.m. to 9:00 p.m.

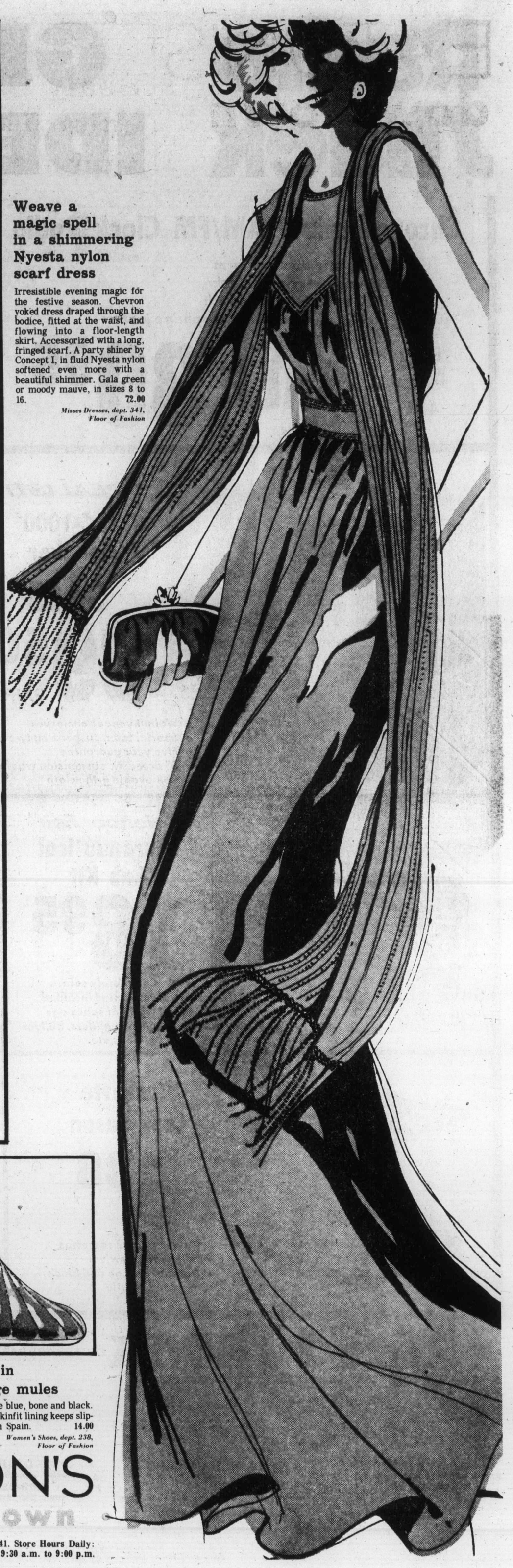

Weave a magic spell in a shimmering Nyesta nylon scarf dress

Irresistible evening magic for the festive season. Chevron yoked dress draped through the bodice, fitted at the waist, and flowing into a floor-length skirt. Accessorized with a long, fringed scarf. A party shiner by Concept I, in fluid Nyesta nylon softened even more with a beautiful shimmer. Gala green or moody mauve, in sizes 8 to 16. 72.00

Misses Dresses, dept. 341, Floor of Fashion

EATON'S downtown

Sealy Comfort Rest units with built-in back support, now on special

169.99 Twin mattress and base

Sealy mattress coils are specially hinged — can't slip or twist. Heavy duty 510 coil mattress plus an extra layer of sisal provide a reinforced, extra long-lasting no-sag centre. Strong, pre-built borders are padded and stitched for durability. Rigid, spring edge-guards help keep sides firmly in shape. Multi-needle quilted rayon ticking.

Double size mattress and base, 2-pce. 209.99
Queen size mattress and base, 2-pce. 259.99
King size, 3-pce. unit 359.99
Mattresses only: twin 99.99 double 119.99

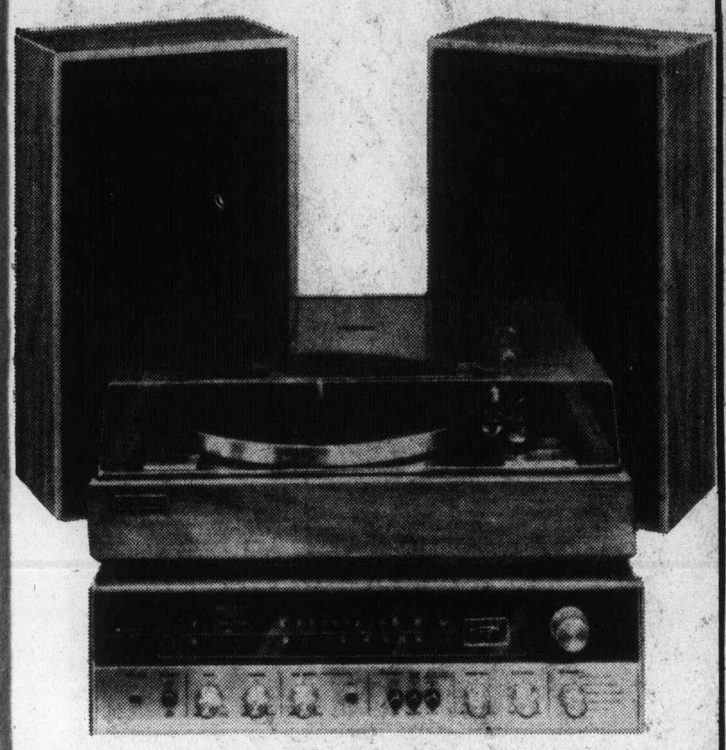

Save on Sanyo stereo component J7 system

369.95

Solid-state AM/FM stereo receiver
- Delivers a powerful 10-watt RMS per channel
- Separate bass and treble tone controls
- Loudness control for natural sound at low volume
- Signal strength meter for precise AM/FM tuning
- Special mike mixing control; headphone jacks
- Matrix circuit lets you enjoy an exciting 4-channel effect with the addition of 2 optional speakers

Advanced Transcription Turntable
- 2-speed professional style turntable is belt driven for outstanding speed accuracy
- Super quiet four-pole hysteresis synchronous motor
- Can be operated manually or programmed for automatic tone arm return and automatic stop
- Lighting tracking magnetic cartridge. Damped cueing system.
- Complete with walnut finished base and hinged dust cover

2-Way Air Suspension Speakers
- Each speaker contains a 8" high compliance woofer and 3" cone tweeter for impressive high fidelity sound. Handsome walnut finished enclosures. Dimensions: approx. 21x12x8⅞"

Stereos, Dept. 260, Main Floor. Home Furnishings Building

Sealy contemporary styled double-sized Redi-Bed

399.99

Contemporary style with high channel sewn back. Arms finished with walnut showwood. Deluxe folding mechanism opens easily with a minimum of lifting — won't jump or stick. Rugged kiln dried hardwood frame houses tubular steel bed frame. Upholstered in hard-wearing 100% polypropylene. Double bed sized health guard mattress.

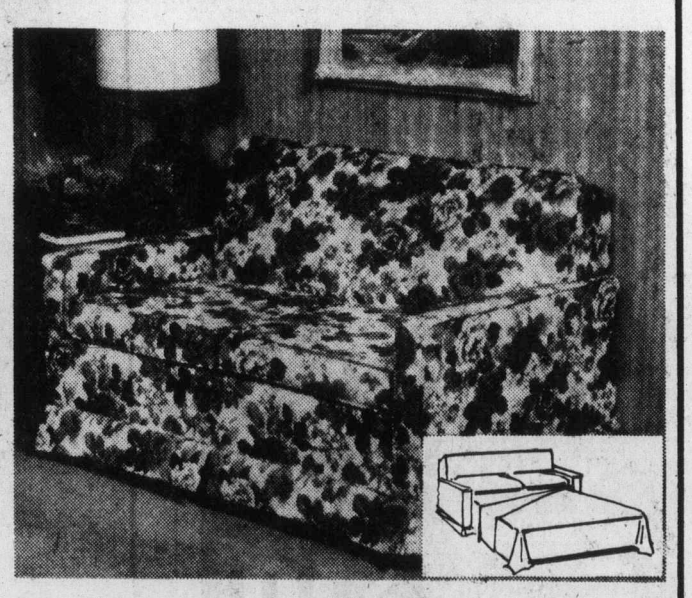

Traditional Redi-Bed in single bed size only

349.99

Smart buy for those unexpected guests dropping in over the holiday season. Traditional designed Redi-Bed with tailored button back, skirted base. Upholstered in an attractive floral print of 51% linen/49% cotton. Tubular steel bed frame housed in kiln-dried hardwood frame. Spring filled Sleepwell mattress for comfortable support.

Mattresses, dept. 271, Second Floor Home Furnishings Building

We double check our prices for you

Store Hours Daily: 9:30 a.m. to 5:30 p.m. Thurs. and Fri. Shop 'til 9:00 p.m.

—CP

Great cast

Sculptor Leo Mol of Winnipeg works on bust of former prime minister John Diefenbaker in Diefenbaker's law office, Monday. Sculpture, to be cast in bronze, is for University of Saskatchewan. Dief looks on in background.

Bartender waits

Hostages given lease on lives

TUNIS, Tunisia (UPI) — A Tunisian bartender Monday postponed by 12 hours a deadline for killing two of his four hostages at the Belgian Embassy here unless his German wife comes back to him with a $75,000 nest egg.

Tijani Merzi, 34, had set a 10 p.m. deadline, but police said that at the last minute he agreed to put it off to give authorities time to find his wife and get the money together.

Merzi said his wife walked out on him in Belgium with all their savings. He seized his four hostages Monday.

Authorities said he vowed to remain in the embassy with his captives "to the bitter end."

Merzi walked into the Belgian Embassy, whipped out a submachine gun and demanded to see a high official. In the office of Minister Counselor Edmund de Wilde, he seized another diplomat, Chancellor Rene Dillembourg, and two Belgian secretaries, Julie Van Troien and Martine Van Dueren.

Ambassador Jacques Gerard said the Tunisian "appeared absolutely desperate because his wife had left him. She is in Belgium and refuses to join him here."

(The Belgian foreign ministery in Brussels said the bartender's money demands could easily be met, but the wife had moved out of the family home at Wolume-Saint-Pierre, a Brussels suburb, and possibly had returned to her native Germany.)

No blushes in flushes

OTTAWA (CP) — A new men's washroom for visitors to Parliament Hill will be built adjacent to Queen Victoria's monument. But out of deference to her late majesty, it will be constructed underground and in such a way as "not to appear to be below the statue," says a memorandum approved by the cabinet. Cost is estimated at $150,000.

Mail blocks oil sands atom study

FORT McMURRAY (CP) — A scheme to explode a 10-kiloton underground nuclear device south of this northeastern Alberta community has been temporarily defused by Canada's postal strike.

However, the proposal will be included in those now being studied by the Alberta Oil Sands Technology and Research Authority, R.S. Westbury, consulting Geologist for Phoenix Oil Canada Ltd., said Monday.

Westbury said that Phoenix, a Toronto-based company, had mailed its application for financial help in studying the effects of a nuclear blast.

However, he said, the three week-old mail strike had prevented the application from reaching the authority.

Westbury said the most important test of the experiments to determine the environmental effects of a nuclear explosion would be to discover whether water was moving through the ground formation in which the nuclear device would be detonated. If it was shown that within 30 years water would move from the area to a zone where it could be used for consumption, the concept would be shelved.

Remembrance Day 1975

They shall not grow old, as we that are left grow old;
Age shall not weary them, nor the years condemn
At the going down of the sun and in the morning
We will remember them.

Laurence Binyon (1869-1943) "Poems for the Fallen"

EATON'S

Let's All Uphold Good Humour
Barry Bowman for
MORNING MAYOR
DIAL C-FAX 1070

The Daily Colonist.
(ESTABLISHED 1858)

peter pollen ford
Mustang II

O'Grady Anderson's mate for nominations

Terence O'Grady, a longtime former Victoria city solicitor, and David Anderson, MLA for Victoria, will be running mates this week for Liberal nominations in the two-seat Victoria provincial riding.

The riding has been held by Anderson and Social Credit's Newell Morrison.

The nominating meeting will be held Wednesday at 8 p.m. in the Imperial Inn.

Anderson, 38, a former MP, will be bidding for a second term in the Legislature.

O'Grady, 54, said Monday he had been a Liberal most of his life.

O'Grady returned to Victoria and a private law practice this spring. He had left the city in the summer of 1973 to become secretary and general counsel for Insurance Corp. of B.C. He was fired a year ago and was subsequently awarded $39,729 in damages for

BC75 X

wrongful dismissal in a B.C. Supreme Court judgement.

Anderson, in announcing the nomination prospects, said registration of voters who have moved since the last provincial election in August 1972 was "one hell of a job" and that there were "still thousands" not yet on the list for the Dec. 11 provincial election. The deadline is midnight Wednesday.

Anderson said anyone could phone his office in the legislative buildings (room 229) Wednesday from 9 a.m. to 5 p.m. for help in registering.

'Stated case'

Lawyer criticized after PSAC verdict

Strong criticism of a lawyer was voiced by a judge Monday in Victoria provincial court after the federal government won the first full-scale trial of a scheduled 48 arising from a one-day work stoppage Dec. 19, 1974.

Judge William Ostler criticized Alan Patterson, defence lawyer for all 48, when the result of the first guilty verdict was a defence request to delay the other 47 trials and therefore leave large gaps in the "very, very cluttered" court list.

Originally, 57 members of the Public Service Alliance of Canada were charged separately with unlawful participation in a strike Dec. 19, 1974, at transport and environmental ministry locations in Victoria and Esquimalt.

Six pleaded guilty and were fined $50 each while two charges were withdrawn at Ottawa's request and another was dismissed on technical grounds.

That left the trial of Samuel Lowry, a coxswain on transport ministry small craft, as the first on the merits of the issue and Judge Harold Alder ended it Monday morning by finding Lowry guilty and fining him $50.

Two other trials were scheduled Monday afternoon before Alder and Ostler but instead, lawyer Ronald Tucker appeared before Ostler in the absence of chief defender Patterson to say the defence had decided to appeal the Lowry verdict by "stated case."

That appeal method would mean a B.C. Supreme Court judge would be asked to decide the case on questions of law rather than on the facts. The higher court judge's decision would be binding on provincial court judges.

Ostler said there would be no point in lower-court judges going ahead with trials when all their verdicts would be subject to the "stated case" result. He then pointed out he had brought up "this very subject" when Patterson first appeared for the workers.

"I specifically asked if he wanted to put a test case or set trial dates for all," said Ostler. "He insisted (on trial dates) . . . I can only assume that he was paying no attention to me or this was done frivolously."

Ostler spoke of "a very, very cluttered trial list" as a result of the 48 trial dates. The court's trial backlog now goes to early March and is longer than at any time in history.

The 48 trials now fill the equivalent of one court section's time for one month and all are expected to be adjourned to March 4 to set new dates after the "stated case" result is in. Other trials set from now on will fill some of this gap.

In convicting Lowry, Alder said the key to the case was the fact Lowry claimed he was ill Dec. 19 but failed to meet a management request for a supporting medical certificate.

"This threw the ball into the court of the defence," said Alder. "I think there is an onus upon the defence to offer an explanation. That's all that was necessary but it wasn't done."

The judge said Lowry may have been ill but, "by a rather strange coincidence, 31 of his fellows were also ill that day . . . can the court, by reason of the absence of 32 people for one day, say that there was a strike within the meaning of the Public Service Staff Relations Act?

"I think it can. I think the court has to. I think no other explanation was offered. Another could have been and wasn't. There was a concerted effort which amounted to a strike and (Lowry) participated in it."

—Colonist photo by Ian McKain

Logging night hours

Woodchopper swings axe high above log on Victoria waterfront, taking advantage Monday of lull between storms to harvest driftwood. Two more storms are coming from northeastern Pacific, weather office says, the first of them due today.

Newcomer wipes out ex-MLA

By KING LEE
Colonist Reporter

Lyle Kahl, a 36-year-old schoolteacher, beat back the challenge of long-time former MLA Herb Bruch and five other candidates Monday night to win the Social Credit nomination in Esquimalt.

In an extremely close second ballot, Kahl edged businessman Eric Butler 219-214 to win the Socred backing for the Dec. 11 provincial election.

Bruch, who was the Socred MLA for Esquimalt from 1953 to 1972, was among the five contenders who failed to survive the first ballot, finishing with only 24 of the 452 eligible votes.

The nominating meeting, at the Westwind Motor Inn, Langford, drew between 600 and 700 people, necessitating the use of video and audio equipment in another room.

In the opening ballot, Kahl topped the seven candidates with 174 votes, followed by Butler with 145, Byron Barker with 45, Bruch with 24, Jack Fry with 22, Stockwell Day with 21 and Ken Warren with one.

Kahl, who teaches at Rockheights elementary school, said he will campaign for a hospital in the riding's western region (Langford, Colwood and Metchosin), a better road system into Victoria and more help for loggers at Sooke and Jordan River.

On the provincial scene, Kahl said he will support the Socreds' call for an auditor-general and ombudsman as well as other issues discussed at the party's recent convention in Vancouver.

He said it was his first try for any political office and that he made the decision to get involved in 1972 when "I could see what was happening to the people's money." He joined Social Credit in November of that year.

Bruch, whose nomination by Cliff Phillips took association officials by surprise, said he made up his mind Sunday to let his name stand.

He said younger Socreds in the constituency persuaded him to offer after he was quite willing to sit back and let other people run.

"I make no apologies whatsoever for being part of the 'old' government," he said early in his nomination speech. "We had one of the best governments you ever had or ever will see" he said of former premier W. A. C. Bennett's administration.

Bruch told the audience that in 1972, 17 per cent of the Social Credit vote went to the Progressive Conservatives while (MLA) Jim Gorst of the NDP lost only three per cent. Gorst won Esquimalt riding in 1972.

That, he said, led to his defeat and the end of his 19-year stretch as MLA.

"Yes, your Social Credit government made mistakes," Bruch concluded. "And yes, your member for Esquimalt made mistakes too."

But the party members rejected Bruch's attempt to represent his party once more, opting for Kahl and Butler, who had the most visible support of the seven candidates. Signs for Kahl and Butler appeared in all corners of the room, Kahl even had signs dangling from the ceiling.

BC75 X

Cedar woman chosen

The chairman of the provincial agricultural policy committee within the NDP, Mrs. Barbara Wallace, won the Cowichan-Malahat nomination at the NDP convention in Duncan Sunday.

The 57-year-old mother of two from the Cedar district north of Ladysmith, received the nomination on the first ballot.

Out of the 207 ballots cast, Mrs. Wallace received 144, Ken Douglas of Youbou got 43 while Mrs. Eve Manley of Ladysmith had 20.

Mrs. Wallace operated a family farm with her husband until recently.

She was also employed by B.C. Hydro where she was in charge of office administration and budgeting for the Vancouver Island area of the production department.

In February of this year she was appointed to the B.C. marketing board, and more recently moved up to the position of vice-chairman of that board.

Mrs. Wallace has also been responsible, as chairman of the provincial agricultural committee, for drafting the party's agricultural policy, which has formed the basis of the government's agricultural changes during the past 3½ years.

Bourque urges Saanich bonds

Saanich council should consider selling its own bonds over the counter to residents if and when the current referendum items need to be financed, Ald. Joe Bourque said Monday.

The province's Municipal Finance Authority usually issues bonds for B.C. municipalities, selling them mainly in eastern Canada and sometimes in the United States.

But Saanich has successfully issued its own bonds in the past and should revive the practice now that interest rates through the authority have reached about 12 per cent, Bourque, an investment counsellor, said.

Saanich could sell bonds with competitive interest rates, about 9½ per cent, saving the municipality money through lower rates, keeping Saanich money here rather than in the hands of eastern investors, and permitting Saanich residents to in effect earn interest on their own taxes, he said.

With a concerted publicity drive, Saanich could sell perhaps $1 million worth of bonds locally, Bourque estimated.

Saanich's last debenture offering was in April, 1972, when more than half of the $600,000 issue was sold the first day of the offering.

New York City's financial troubles have upset the municipal bond market, and interest rates could rise even more if the Authority continues to sell in the United States, Bourque warned.

Bourque said he will take his proposal to council regardless of whether he is re-elected Saturday.

Sidney publisher weathers storm

A Saanich Peninsula newspaper publisher sailing his 47-foot yacht from San Francisco to Victoria was escorted by two American Coast Guard vessels into port at Coos Bay, Ore., late last week.

John Manning, owner of the Sidney Review, was spotted by a coast guard helicopter Friday morning as his vessel, Gungha, was nearing the treacherous entrance to Coos Bay, on the southern Oregon coast.

Manning sailed into port under his own power, but two coast guard lifeboats escorted the Canadian-registered vessel across the bar, where large ocean swells were churning into 15-foot breakers.

The vessel, with Manning and one other crew member aboard, had weathered last week's violent storm about 15 miles off Cape Blanco, near the California-Oregon border.

Manning said, in a telephone interview from Coos Bay Monday night, that he stayed below playing cards throughout the storm, with the exception of regular rounds on deck to check conditions.

The wind blew out the mainsail, he said, but the boat had no difficulty riding out the storm.

"We were in no danger at all, but I wouldn't go out again looking for it," he said, adding the storm was the worst he had ever seen.

Manning has owned the vessel for about two months. The previous owner had taken it around Cape Horn.

He said he plans to leave Coos Bay today and, if the winds are favorable, should arrive in Victoria in about four days.

Candidate meet time changed

A Saanich municipal all-candidates' meeting to be held Wednesday in St. Dunstan's Church hall, San Juan and Tyndall, under auspices of the Gordon Head and District Ratepayers' Association, has been rescheduled from 8 to 8:20 p.m.

Advice on election brings suspension

A capital region health department employee is under suspension apparently for giving some irate Saanich ratepayers election advice.

Regional board directors will discuss at Wednesday's meeting the case of Robert Bradbury, 26, a Saanich health inspector who was suspended from his $1,200-a-month job by board chairman James Campbell.

According to sources, Bradbury was suspended after he told phone callers complaining of a blocked sewer that one remedy would be to vote in a new Saanich council.

But Campbell, who said there was more to the suspension than this, refused to elaborate.

"It would be entirely improper for me to tell why I suspended him until I reported to the board Wednesday," Campbell said, adding "it was a serious matter, it wasn't frivolous, I felt I had to take this action."

Union spokesman Darrell Anderson, who will attend the board meeting Wednesday, refused to comment on the situation other than to say "some things are said in the heat of moment."

Bradbury could not be reached for comment.

Hopefuls draw overflow

By JIM GIBSON
Colonist Reporter

What do you do if you're a union locked out by your employer for more than three months earlier in the year?

If you are the Esquimalt local of the Canadian Union of Public Employees, you rent a room at the municipality's recreation hall and hold an all-candidates meeting. That's what happened Monday night.

And it wasn't so much what the six aldermanic and two mayoralty candidates had to say that was so startling but that an overflow crowd of 120 would show up in a municipality that has trouble getting much more than a 25 per cent turnout at the polls.

Mayoralty candidate Norman Tapping recalled a time when a previous council was fraught with controversy but an all-candidates' meetings produced "more up on stage than in the audience."

Mayor Art Young made the first allusion to this year's CUPE conflict which he said had caused bad feeling.

"But look at the way the employees have risen above it," he added.

One questioner from the floor wanted to know how the challengng candidates felt about the lockout which he said deprived him of services but didn't keep his property tax bill down.

Tapping said council erred in the handling of its labor dispute by agreeing to go along with other Greater Victoria municipalities in locking out their locals after CUPE Local 50 struck Victoria City Hall.

Aldermanic candidate Dick Jongejan called the lockout "unfortunate" and said it must not happen again. Kenneth Wright said each labor dispute should be considered individually and on its effect on the tax dollar.

Chafik Bissada said the labor dispute should be forgotten and everyone should look ahead.

Touring pros

It's not exactly "pack up your troubles in your old kit bag" at Work Point barracks these days but cardboard boxes are next best thing as the last of 430 men of 3rd battalion, Princess Patricia's load up for their six-month tour of duty with United Nations peacekeeping forces in Cyprus. Troops have been airlifted from CFB Comox in three flights.

Downed-plane pilot trying to walk out

More than 14 searchers, a helicopter and perhaps RCMP tracking dogs will resume a search at first light today for Kelowna businessman Dave Chapman, 55, whose light plane crashed 12 miles east of Hope shortly before noon Friday.

A spokesman for Victoria Pacific Rescue Centre, Lieut. Dick Pepper, said Monday night the pilot had left his downed plane which was equipped with a crash locater transmitter, food, and some light blankets.

A note, timed at 11 a.m. but undated, was found in the plane when search crews finally located it at 2 p.m. Sunday. The search Friday and Saturday had been hampered by snow, sleet, fog and low visibility, Pepper said.

The weather lifted Sunday afternoon and three helicopters from CFB Comox, two civilian helicopters and three ground search teams began an exhaustive search for Chapman.

Chapman, who was on a flight from Vancouver to Kelowna, told in his note how he had been forced down at the 5,000-foot level of Mount Eider by a snowstorm.

His note said he was in good condition and that he would attempt to walk out. He also indicated he was taking a map.

According to Pepper, Chapman, 55, would have a "very, very rugged climb" out of the area with at least a two-mile hike to Sowaqua Creek where a logging road leads to the Coquihalla River and along another road from there 10 miles to Hope.

Pepper would not comment on whether Chapman should have waited in the plane but said that in most cases it was the best thing to do.

The hunt for Chapman who owns a transport business in Kelowna and is co-owner of the Mooney 20 aircraft, was called off late Monday because of poor visibility but a spokesman for Pacific Rescue Centre said it would begin at dawn today.

Surgery in focus

Her patients really pay off

TORONTO (CP) — Cameras, surgeons and Christine Pawlik make an efficient team when it comes to documenting the work of the medical profession.

Mrs. Pawlik is one of 40 medical photographers in Toronto and works in the visual education department at the Hospital for Sick Children.

Medical photography is a para-medical tool used to record difficult surgical procedures for later study by doctors and medical students.

The slides and movies often project better understanding to medical students than reading about operations in textbooks.

Mrs. Pawlik is also vice-chairman of the Lake Ontario chapter of the Biological Photographic Association, which has fewer than 300 members in North America.

As a medical photographer she must work quickly and manoeuvre quietly in the operating room. She takes either 35-millimetre slides or movies of up to 40 operations a week, including heart transplants, brain surgery and amputations.

"I'm often asked how I can stand it," she said. "It isn't a matter of becoming hardened any more than if you become over-emotional. If you have a proper perspective, then you can handle operating rooms."

fine furniture • paintings • prints
THE ISLAND GALLERY
2188 Oak Bay Avenue Tues - Sat.

—AP

One for the books

Bookworm is name of cat with appreciation for literature. But he doesn't read books—he sleeps on them. Cat, "adopted" by staff at University Place branch of Pierce County library in Tacoma, Wash., about three weeks ago, has made himself at home in building. He has also made friends with patrons and finds library tables perfect spot for taking nap while they are reading.

ann landers

Dear Ann Landers: Several months ago, I found this great little apartment within walking distance of my place of employment. Although the rent was a bit more than I could afford to pay, I took it.

Last night the hot water gave out. I rapped on the landlord's door and asked if he could do something. He said he'd be glad to check the tank in the basement and asked if I'd go down with him and hold the flashlight. Of course I agreed.

Would you believe that dirty old goat tried to kiss me? His sweet, white-haired wife was right upstairs watching TV! I told him in unmistakable language that I thought he had the morals of a barnyard rooster.

This morning I found a note in my mailbox saying the rent would be increased by $25 starting Jan. 1. What should I do? — **Hate to Move Again.**

Dear H.T.M.A.: Tell the dirty old goat you're sure he was joking about the rent increase — but if he's serious, you'll be glad to discuss the details with his wife.

□

Dear Ann Landers: A while back you had a piece of advice for "Bookkeepers" — people who borrow books and fail to return them.

Will you please say something to the slobs who borrow books and return them with dust jackets missing, coffee-cup circles on the cover, pages folded at the corners (never heard of a bookmark?!) and in no condition to be kept in the library or lent again.

A certain relative of mine has done this to me several times. I hate to ask her to pay for a book but perhaps it's the best solution. What do you say? — **Steaming in Durham.**

Dear Durham: I say the next time the slob asks to borrow a book, show her the last few she borrowed and make it plain if the book doesn't come back in the same condition it left, she owes you a new one. And make good your threat.

□

Dear Ann Landers: Mac and I were married two months ago. My parents gave us, for a weding present, a darling bungalow just a block from their home.

Mac had to go out ot town for the weekend. The draperies just arrived, also several pieces of art we had bought on our honeymoon. My dad is very handy so I asked him to come over and help me out.

Sunday night Mac came home. I thought he'd be pleased to see what Dad had done in his absence, but he wasn't pleased at all. He said I should have waited for him. Then he found fault with the way the drapery rods were put up and said the pictures were hung too low.

Mac comes from a large family and I'm an only child. He has always resented Dad a little. When my folks told us about the house they had bought (a surprise, Mac wasn't as appreciative as he should have been. (Said it was too close.)

What do you think of Mac's behavior? Or am I the one who is wrong? — **Unsure.**

Dear Unsure: Surely you realize there's an undercurrent of competitiveness between Mac and your dad.

Mac should be the No. 1 man in your life now and you should treat him as if he were. Too bad you didn't ask him if he wanted to hang the draperies and pictures. Now he feels deprived and resentful — and with good reason. Watch it, honey.

□

Dear Ann Landers: I'm a 19-year-old girl who has been trying to deal with a problem for two years, but I'm getting nowhere. Will you please get it all together for me?

There are seven kids in our family. My oldest brother, Jeff, died in 1973, on his 21st birthday. Now there are six kids left — four boys and two girls.

Whenever I meet someone new they ask about my brothers and sisters. I don't know whether to say I have four brothers or five. I hate to leave Jeff out. Even though he is dead he is still very much part of my life.

Next the question of his age —should I say 21, the age Jeff was when he died, or should I say 23? Please help me, Ann. I still get crying spells when I think of what a great guy he was. — **Grieving Sister.**

Dear Grieving: Say, "There were seven kids in our family — five boys and two girls — until two years ago, when my brother Jeff died. He was 21. So now there are only six of us and we miss Jeff every day of our lives."

After you've said it once or twice it will be easier.

But do memorize the speech and get it out somehow because unless you tackle it now it will be a problem forever.

Coit cleans drapes with the finest equipment in Victoria!

Quite frankly, Coit's facilities are the finest in the city, and the results are guaranteed to please. Coit's never yet encountered a drapery cleaning job too big or too small. Coit delivers the kind of service most other cleaners don't even try to promise

Don McMahon and Merrill Lacheur,
COIT CLEANING CONSULTANTS.

COIT DRAPERY & CARPET CLEANERS
468 BURNSIDE RD., VICTORIA - CALL 386-6701

Teacher capitalizes on graffiti

Word learning can be fun

VANCOUVER (CP) — A city teacher has introduced the graffiti language of washroom walls to a group of reluctant learners in an attempt to convince them that words and language can be fun.

Jerome Irwin is a teacher at Alma House, where some of his students are high-school dropouts.

"You have to do some pretty zany things to get these kids interested," said Irwin.

He said some of his students have already tried prostitution and all are familiar with the language of the street.

Irwin said college graffiti at Simon Fraser University in nearby Burnaby and at the University of British Columbia are of low calibre, although 12-letter words are often substituted for the four-letter variety to the edification of his students.

Any mention of general writing in the classroom is enough to turn some of the students off, he said, adding that the students understand the real communication in phrases that graphically portray their dislike of teachers, cops, laws and racial groups.

The Juvenile Dentention Home courtroom washrooms are the richest spot in the city for the expression of anger toward society, he said.

"It's the crossroads of humanity there," said Irwin. "It captures all the anger of the generation."

There are usually no more than four or five boys and girls in Irwin's high-intensity class. After they make literary visits to their respective washrooms, they exchange collections.

Irwin said the sex stereotypes expressed in the respective washrooms first allow the students to understand themselves and their attitudes towards the opposite sex.

He also said students at Alma House generally have strong racist feelings toward East Indians and he has found that looking at racist graffiti helps the students explore and examine their own feelings about racial groups.

The students have visited the washrooms of an East Indian restaurant and found themselves exposed to an unfamiliar culture unlike what they had expected in racial stereotypes, said Irwin.

The washroom visits outside of school take place only occasionally, along with other activities designed to encourage students to return to the normal school system.

Irwin and other teachers, in an attempt to get students interested in words, have also converted the letters of students names into musical notes and composed lifesongs with the resulting music.

Advertisement
Research Proves 7 of 10 Women Can
Grow Longer Lovelier Nails
New Conditioner Hardens Nails, Helps Stop Splitting, Chipping, Breaking

In only 3 weeks, grow longer, lovelier fingernails. Just apply Stronger 'n Longer,* the new conditioner with protein that hardens nails. In an actual scientific test with more than 100 women, 70% dramatically improved their fingernail hardness and fingernail beauty. And just by using Stronger 'n Longer regularly, following simple directions. Give *your* nails new hardness and new beauty! Get Stronger 'n Longer at any drug counter. Or send $1 with name and address to Mentholatum, Dept. G, Ft. Erie, Ontario, L2A 5M6.
SATISFACTION GUARANTEED or money back.

'Flying granny' makes Cairo

CAIRO — An 84-year-old American woman on a solo flight around the world landed her plane here Saturday. Marian Rice Hart, dubbed "the Flying Grandmother," hopped out of her 14-year-old, single-engine Beachcraft to a warm welcome from friends in the Egyptian capital.

Bulletin Board

The Victoria Natural History Society will meet at 8 tonight in Newcombe auditorium, Provincial Museum. The amateur night program will include slides, films, talks and quizzes.

□

SONS OF NORWAY

Sons of Norway monthly meeting will be held at 8 p.m. Wednesday.

□

SPECTRUM SCHOOL

A Spectrum Community School parents' meeting has been called for 8 p.m. Thursday in the school gymnasium. The auditorium referendum will be discussed and a social hour will be held at which parents may meet the staff.

□

YULE BAZAAR

The Ladies Aid of the Reformed Episcopal Church of Our Lord will hold its annual Christmas bazaar in Cridge hall, adjacent to the church at Humboldt and Blanshard, at 2 p.m. Thursday. There will be stalls of sewing, homebaking and gifts, and tea will be served.

□

MEETING

Ex-Service Women's Branch No. 182, Royal Canadian Legion, will meet at 7:45 p.m. Thursday in Red Cross House, 1046 Fort.

□

PENSIONERS

Evergreen branch No. 133, B.C. Old Age Pensioners Organization, will hold its next monthly meeting at 2 p.m. Friday in St. Mark's Church hall, 501 Boleskine Road.

□

RUMMAGE SALE

A rummage sale will be held at 10 a.m. Friday at the YW-YMCA, 880 Courtney.

□

MARKET PLACE

St. John's Church, 1611 Quadra, will hold its annual Market Place Saturday in the church hall (entrance on Balmoral) from 1 to 4 p.m. There will be stalls of homebaking, handicrafts, garden plants and flowers, books, jewlery, pocket books for children, and tea will be served.

A stitch in time . . .

means custom draperies made in time for Christmas.

Our sales staff have sample materials ready to show you. And our seamstresses have their needles poised.

So if you act now, custom-made draperies can be ready for your holiday guests.

14 day service on materials in stock.

Call 478-9545.

Or 478-2522.

Or visit our main showroom next to Westbrook Centre in Langford. Or at the Colwood Plaza.

Our STORE-AT-YOUR-DOOR can also answer any of your questions.

Tell them you want custom draperies in time for Christmas, and they'll see that you have the nicest curtain call you've ever had.

HALLMARK
DECORATIVE FABRICS

UNHAPPY WITH PRESENT MUNICIPAL DIRECTION?
ELECT . . . New Ideas — Fresh Outlook —Strong Leadership!
ELECT JIM MAXWELL X
FOR: MAYOR OF SAANICH and CAPITAL REGIONAL BOARD
• STRONG LEADERSHIP • HOUSING • COMMUNICATION
Paid by Committee Maxwell for Mayor

DISCOVER A GREAT EUROPEAN TRADITION AT
The Eiderdown Shop
No. 4-720 Yates St. 384-0133
YATES STREET MALL
PURE GOOSE DOWN QUILTS AND PILLOWS MADE IN VICTORIA

the Bay
A beautiful head of curls
Wendy
by Mademoiselle Tress
A beautifully curled wig that's a sheer delight to wear. It features a capless construction and natural skintone front so you can part with ease. Available in a variety of pleasing shades including auburn and grey tones.
Reg. $32
Sale Price $22
Wigs
Hudson's Bay Company

Veteran artist's life as rich as his watercolors

By YARDENA ARAR

MONTREAL (CP) — "A painter should paint," says Edwin (Headley) Holgate, and at age 83 the Montreal artist can look back on a lifetime spent doing just that.

Holgate is perhaps best known for his brief membership in the Toronto-based Group of Seven, those painters who in the 1920s, shocked Canadian art circles by refusing to imitate European schools of painting.

Today, Tolgate and Alfred Casson, another late-comer to the group, are its only surviving members.

But although Holgate shared the group's dedication to the realization of a Canadian art, theories have always interested him less than parctice.

Sitting in his modern apartment, surrounded by his landscape paintings and some recent still-life works, the white-haired artist recalled sketching in the classroom during his schooldays in turn-of-the-century Montreal.

His family, headed by an engineer father, always supported his vocation and at age 13 he began part-time study at the Art Association of Montreal under William Brymner, a Uarisian-trained painter and teacher who influenced several noted artists of the period.

The Holgate family also financed his studies in France, both before and after the First World War.

"Almost everyone in Paris was there on someone else's money," he said. "In those days it was like sending your child to college — we lived very cheaply."

When the war broke out in 1914, Holgate was visiting friends in the Ukraine. It took almost a year to get back to Canada, travelling east through Russia, and he shows visitors some small watercolors of peasants he saw waiting for word of wounded soldiers in front of a Kiev hospital.

After serving in the Canadian army as a mule-skinner — "a wagon driver," he explained — Holgate married his long-time sweetheart, Frances Rittenhouse. Mrs. Holgate has always taken an active interest in her husband's career and keeps track of old photographs and memorabilia.

"Edwin never would," she said, smiling. "He's too modest."

The two returned to France in 1920 and Holgate resumed his studies.

The Group of Seven was formed while he was still in Paris, Holgate recalled. On his return to Montreal in 1922, the artist first became a member of the Beaver Hall Group, known for its portraits and figure paintings.

He did not join the Group of Seven until 1930, the year before it disbanded, and only exhibited with the group twice as a formal member.

Holgate said he joined the group mainly because of his close friendship with A. Y. Jackson, the only original member from Montreal.

Actually, his most famous paintings-portraits and renditions of classic nude figures in landscape settings — differ in style and content from the pure landscapes produced by the original group members.

"Everyone did his own thing," he said of the group. "That was the beauty of it."

As for his own artisitc goals, "I wanted to relate humanity to its surroundings," he said.

The solid, feminine figures in such paintings as The Bathers and Early Autumn do seem to reflect the strength of their wilderness setting.

"They're not boudoir nudes," Holgate commented.

Ideas for the backgrounds came from expeditions all over Canada, trips which also inspired several works with Indians themes.

"We weren't Boy Scouts — it was hard work," he said, recalling sketching trips with Jackson, some in the dead of winter.

Many of Holgate's portraits show subjects against natural backgrounds. However, one of his most striking portraits, Ludovine, portrays the daughter of a Labrador fisherman seated indoors.

Talking about Ludovine, the artist chuckled, recalling that one newspaper article said the painting depicted a Russian girl.

Ludovine is one of about 40 Holgate paintings currently touring Canada in a retrospective exhibit organized by the National Gallery.

Holgate taught for many years, at French-and-English-language art schools in Montreal and in private classes in Morin Heights, a Laurentian Mountain village where he lived from 1945 until he moved to Montreal's Westmount district a couple of years ago.

Time has slowed him down somewhat.

"My eyes are beginning to give out," he said, pointing to the thick glasses he now wears.

But he keeps his easel and palette ready in a small room in his apartment.

"I'll always be a student," he said, "always learning."

The Toy Shop
1834 OAK BAY AVENUE
598-3832
10:00 to 5:00
Mon. to Sat.

Peanuts for the gallery

High-placed couple smokes out a living

By ALAN ARBUCKLE

GRAVE FLATS, Alta. (CP) — One might think life on a fire tower 6,804 feet above sea level would be lonely, but it isn't for August and Elizabeth Herman.

The Hermans had more than 300 visitors this summer. On some days Mrs. Herman, who tries to make coffee for everyone who takes the drive up, couldn't even talk to all the people who had come to see them at the tower in the foothills just east of Jasper National Park.

The Hermans have been watching for fires high atop hillsides for 12 years. This past summer because of Herman's health, they came to the Grave Flats tower where he would not have to climb a ladder since the hill itself is higher than just about anything else around.

They have their living quarters on one floor and upstairs is a glassed-in observation room with a catwalk around it.

Herman, who needs glasses to read but sees distances abnormally well, said he does not need to sit upstairs by the hour. He and his wife can spot a puff of smoke on the horizon without really trying.

It's not so much a matter of staying on watch all the time as it is staying alert, Mrs. Herman said. Besides, it had been a rainy summer and after a few years of experience they know when to be especially watchful and when to relax.

All summer they saw only one "smoke" and that was a sawmill starting up that they did not know about. Herman estimated the smoke to be 15 miles from a specific landmark and when the plane found it, the smoke was charted 14½ miles away. That, he said, "wasn't too bad."

As well as watching for fires in a 25-mile radius, the Hermans are responsible for two weather readings a day. They fill the rest of their time talking to visitors and pursuing their own interests.

Herman, a 64-year-old former trapper, said he spent about $10 this summer on peanuts for squirrels. Mrs. Herman, a grandmother of six, makes lamps and knick-knacks for visitors when she is not photographing wildlife and flowers or taking off on her motorcycle to go fishing.

The watchers said they did not have to worry much about campers starting fires as most were in designated campgrounds and well aware of the precautions necessary.

But lightning during the day is another matter. Normally the night and early-morning dew is enough to control most fires but a lightning strike during a dry season bears close watching, Mrs. Herman said.

The Grave Flats tower, which gets the name from a 70-year-old Indian grave nearby is easily accessible via a steep, winding road.

They stand watch seven days a week from May to September. During the winter, again because of Herman's health, they take life easy at their home in the coal-mining town of Grande Cache, north of Jasper park.

Considering their isolated location, along the road which connects the resort village of Cadomin to the forestry trunk route, they see surprisingly little wildlife. Heavy hunting in the area has reduced animal population drastically to the point where Herman said he saw only one mountain sheep all summer.

Bunker Hill's women undermine chauvinism

KELLOGG, Idaho (UPI) — The Bunker Hill Mining Co. says it now has women working underground at its mine.

The first woman to end a 90-year, all-male unwritten rule was Judy Etherton. She runs a battery-powered tractor which hauls ore to the No. 1 shaft.

Two other women are tractor operators at the 18 and 25 levels and the fourth works at cleanup and runs a tractor part-time.

One Bunker official said there was some grumbling among hardrock miners at first, but he added the women do their job and that's what counts.

erma bombeck

Years ago, I stopped apologizing for the condition of my house. Those who knew me understood why I had a basketball in my bathroom and those who didn't know me didn't want to know they really saw it.

I still indulge myself in the great American pastime, the making - excuses - for - the - condition - of - your - car number.

I have never climbed into a car in my life that the driver wasn't ready with an alibi. Everyone does it. A few weeks ago I entered a car that had nothing in it but a piece of lint and an umbrella and the owner turned ashen and said, "I must apologize. We have children."

"No need to apologize," I said. "What you do on your own time is your business."

"I mean the car," he said.

"If my car was this clean, I'd turn it into a mobile X-ray unit."

I drive a 1971 Dirtmobile and frankly I'm running out of excuses.

My husband opened the door on the passenger side a few weeks ago and a potato rolled out.

"What happened?" he asked.

"Would you believe we're decorating?"

"This is disgusting! Why do I smell onions?"

"Because the ashtrays are full and they overpower the pickles."

"What is that beneath your accelerator?"

"A tennis ball."

"Why is there an umbrella fully opened in the back seat? Don't you know it brings bad luck?"

"We noticed that when we couldn't get it down and we couldn't get it out of the car."

"Is this dashboard full of dust?"

"We like to think of it as a message centre."

"When was this car last serviced?"

I opened the door and read, "MCMLXXII."

"This is a real dump. Stacks of newspapers, ball gloves, candy wrappers, books, thermoses, old gym clothes, empty bottles, a sleeping bag, bicycle pump and not one inch of space on the floor to put your feet. Why?"

I looked over at him as his hairy legs dangled awkwardly from the car seat. "How about, you can't get decent help these days?"

Brief escapade

THIBODAUX, La. (AP) — Four prisoners broke out of the LaFourche Parish jail Saturday, chased a deputy sheriff down a street and through a plate glass window, then took a woman hostage, police said.

All four were soon captured, and the hostage was freed.

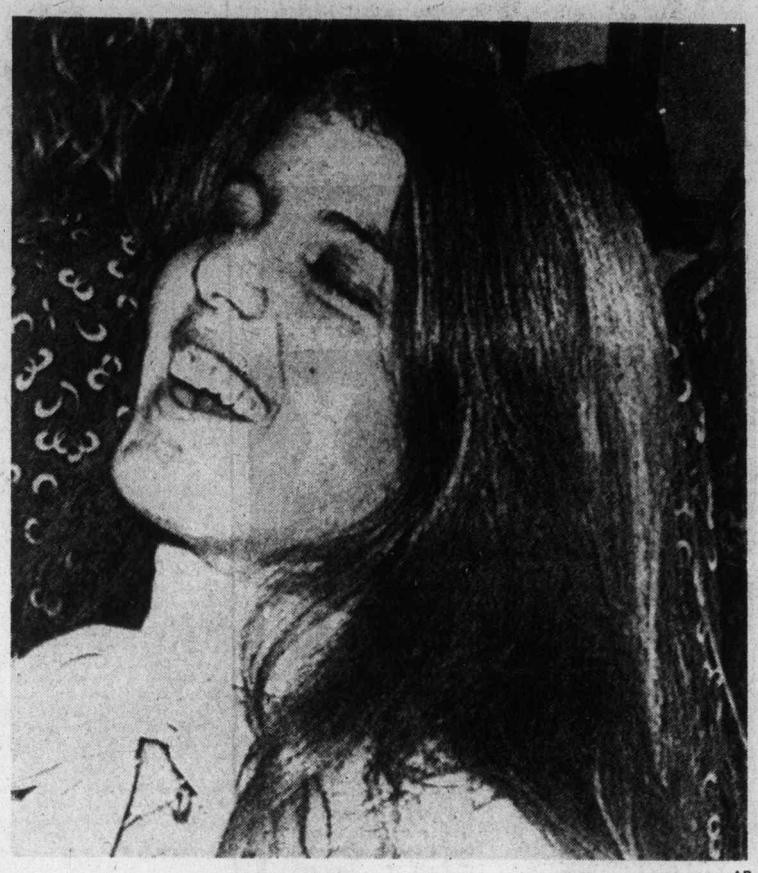

—AP

Party line

Carcline Kennedy, 17, daughter of late U.S. president John F. Kennedy, reacted in this fashion as she danced with Jonathan Guinness during recent party given for Andy Warhol at London home of Lord and Lady Lambton.

Work engenders broader horizons

CALGARY (CP) — Everyone connected with Jobs Without Gender is a woman.

The book was written by Elaine Smith, a 29-year-old freelance writer from Calgary and commissioned by the Women's Bureau of Alberta and will be published in a soft-cover edition by Gladys Taylor of Irricana, Alta.

The artwork and publishing details are being handled by McVean Advertising Agency of Calgary through agency owner Pat McVean and staff artist Terry Ravvin.

Jobs Without Gender, a project undertaken during International Women's Year, includes 45 interviews with women working in Alberta in jobs not usually associated with women.

Primarily to be circulated in schools and libraries, the book is an attempt to inspire women to look at broader horizons in job potentials. It will be published early next year.

Miss Smith talked with women working as trappers, truckers, judges, pilots, forest rangers train, dispatchers architects and car salesmen.

"These women were happy in their fields, taking their skills and marketing them, pursuing those talents," she said in a interview.

Miss Smith said the hardest part of the project was finding the women and lining them up for interviews.

LOW COST SNACK
Jolly Time POP CORN
EVERY OUNCE POPS
A QUART OR MORE

Stylish Luncheons
at
Sherwood Park Inn
12:30 every Wednesday
This week's fashions are a presentation of
Girl Fashion Boutique
Sherwood Park Inn
123 Gorge Road
Call 386-1422 for reservations.

EUGENE MAURICE JOHNSON, candidate in Saanich for one-year term, says he will work for equitable distribution of expenditure to provide recreational facilities for all areas of Saanich.
Vote Nov. 15 . . .
EUGENE MAURICE JOHNSON X
Barrister and Solicitor
Inserted by Johnson Committee.

P.S. PERSONAL SERVICE
By a Happy, Competent Staff at
THE PICCADILLY SHOPPE
1017 Government St.
If you don't know our stock of coats, suits, dresses and sweaters, you are probably missing an opportunity to get just what you want at less than you expect.
The usual 10% discount to our senior citizens!

PROFESSIONAL CARPET CLEANING AT HALF THE COST
STEAMEX is here — a professional carpet cleaning you do yourself at home. It's as easy as vacuuming your rug . . . the results are amazing! And so are the savings! STEAMEX costs about 50% less than having someone else clean your carpets. Call today.
STEAMEX
386-1212

Lest We Forget.
BIRKS
JEWELLERS

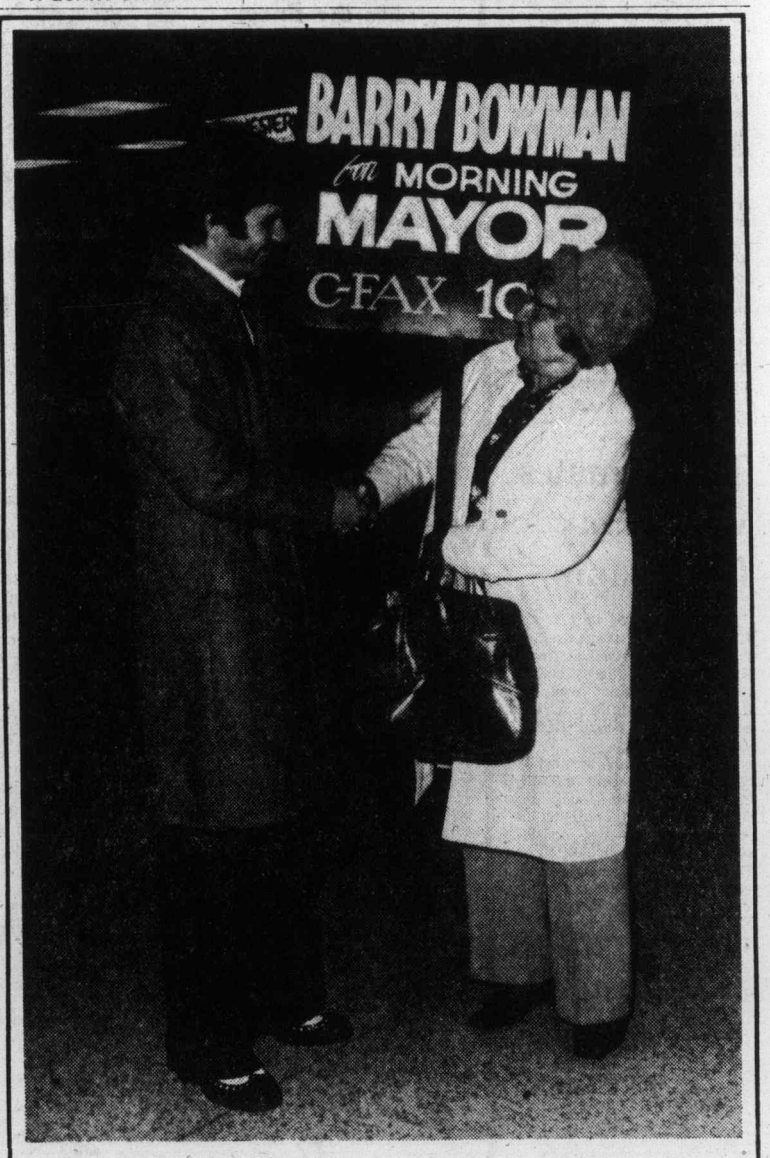

Gung-ho to be Morning Mayor of Victoria, Barry Bowman shakes hands with avid supporters. Seen left to right is Bowman himself and a lady who preferred not to have her name associated with such goings-on.

PROVINCIAL COURT

A former Victoria man who was the victim of a shooting last spring and late-arriving witness at a court hearing in the summer was fined $50 and put on probation Monday in Victoria provincial court in a new development in the case.

Phillip Brennan, 29, suffered a severe internal wound when hit by one bullet during an early-morning incident last spring in an apartment building at 1190 May.

Victoria area resident James Ronald Page later was charged with attempted murder and a preliminary hearing was held in August. Brennan had been summonsed to appear as a prosecution witness but did not show up on time and a warrant for his arrest was issued.

He was picked up soon after and gave his testimony before the hearing was completed and Page was ordered to face trial in a higher court on a reduced charge, a trial which is to begin Dec. 2.

As the hearing ended, Brennan was released on a court order that he remain in Victoria county until the trial or report weekly by letter to a probation official if he did not.

Monday, Brennan pleaded guilty to a charge of violating the order, saying he had gone to Ontario and had forgotten to write because of family problems. Then, when the mail strike started, he couldn't get through to the probation official by phone and decided to come west.

Brennan told Ostler he planned to move his family to Vancouver. He was fined $50, put on probation for three months and instructed to stay countries until the Page trial is in Victoria or Vancouver decided.

□

Thor Olaf Green, 36, of no fixed address, was remanded by Ostler for a pre-sentence report and sentence Nov. 25 when he faces a mandatory jail term.

Green pleaded guilty to separate charges of impaired driving Oct. 21, 26 and 31 in Greater Victoria and admitted convictions for similar offences in 1969, 1970 and 1973. A jail term is mandatory for a second impaired-driving conviction.

Green and John Reed Wood, 32, no fixed address, pleaded guilty to a joint charge of possession of known stolen property Oct. 31 and Wood admitted theft of a bicycle between Oct. 1 and 15 in Victoria.

Sentence on those charges also will be announced Nov. 25.

□

Duncan resident Allan Edward Williams, 40, who had two previous convictions under the impaired-driving section of the law, was sentenced by Ostler to three months in jail and fined $250.

Williams was found guilty Oct. 20 following trial on a Saanich charge of impaired driving, refusing to take a breath-analysis test and failing to remain at an accident scene July 19.

Ostler indicated a pre-sentence report recommended a nine-month term at a detention centre for alcoholics but Williams did not want to go there so a sentence of that nature "would be an excercise in futility . . . a waste of time and money . . . a period of bitterness which would do neither himself nor the public any good."

□

Wendel Gordon Karsgaard, 24, no fixed address, was sentenced by Ostler to one month in jail following convictions after an Oct. 10 trial on a Saanich charge of possession of known stolen property.

The charge concerned a licence plate stolen from a Victoria area car and a charge of theft of the same item was dismissed against Karsgaard and a second man accused with him.

Ostler noted Karsgaard had been in custody since his arrest Sept. 5. He added a one-year term of probation to begin with Karsgaard's release from jail.

Montague BRIDGMAN Ltd.
China Crystal Gifts
811 Government St. 383-0821

VOTE FOR
McKENZIE X
James Ronald
VICTORIA ALDERMAN
Inserted by Ron McKenzie Committee

New judge makes it six

Victoria provincial court will have six full-time judges for the first time Dec. 1 with the arrival of a B.C. Interior judge, the Colonist learned Monday.

Blake Allan is being transferred to the Victoria district from Nelson, where he was the district judge similar to senior magistrate William Ostler in this area.

It was not known whether Allan was transferred by Chief Judge Lawrence Brahan of B.C. provincial courts at his own request or on Brahan's initiative under the newly-written powers provided by a Provincial Court Act passed by the 1975 Legislature.

However, sources said Victoria has asked for assistance after relief Judge Edmond Jorre de St. Jorre left his position in September when the act section deleting part-time judges was proclaimed into law.

Allan has presided in some sections of Victoria provincial court a few times in recent years when other judges were on holiday. The sources said he won high praise for his quiet conduct of trials along with firm judgments.

The six full-timers will be Ostler, Allan, Harry Alder, D. K. McAdam, F. S. Green and Douglas Campbell. They take different court sections each month until a rotation system started last April by Brahan, and Allan will first take over the main criminal-court section Jan. 1.

the Bay
Have your portrait sketched by Tine Andriessen Booth

This talented portrait artist, who has studied both in Europe and the U.S.A. and held numerous exhibits, will capture your likeness with a pencil portrait for the nominal charge of 17.50. Come and meet Mrs. Booth in the Bay's 4th floor Gallery, Wednesdays and Thursdays from 11:30 a.m. to 2:30 p.m. and Fridays from 7:30 p.m. to 9 p.m.

Hudson's Bay Company

Voters' deadline remains

VANCOUVER (CP) — Chief electoral officer Ken Morton said Monday that he has no intention of asking for an extension of the midnight Wednesday deadline for the registration of voters in the Dec. 11 provincial election.

"Personally, I don't think it's necessary," Morton said in an interview. "And we really can't extend it at this time without also setting back the election date."

Morton said the registration centres set up throughout the province are now functioning well and are handling over queries adequately.

He said that the centres do not necessarily have on hand old copies of the voters' list, but are taking the names of all prospective voters and these will be checked against teh master list before the 1975 list is completed.

Despite some initial difficulties, all the voter registration centres are now being manned properly, he said.

Two inmates walk away from camp

Two inmates of the Jordon River detention camp are believed to have walked away Saturday night, shortly before their disappearance was noticed during a 1:15 a.m. bed count Sunday, Sooke RCMP disclosed Monday.

Harry Puglas, 17, serving 18 months for indecent assault, and Melvin Elvis Jones, 18, doing 30 days for breach of probation, were not considered dangerous by officials. Both were believed to have attempted to head north up Vancouver Island.

Marine calendar

NAVY
Provider, Gatineau — at sea.
Chaleur — Seaspan docks.
MARINE SCIENCES
Parizeau — in port.
Vector — in port.
Pandora 2 — en route Victoria.
COAST GUARD
Camsell, Douglas — in port.
Racer — Johnston Strait patrol area.
Ready — Sandheads patrol area.
Rider — refit.
Vancouver — in port.
Quadra — on Station Papa.
Merchant Marine
Pacific Challenge — Port Alberni.
Pearl Venture — Victoria.
Rondeggen, Besseggen — Duncan Bay.

The Adolfo wig.
It took a top fashion designer to create the finest handmade wig in the world.

And the Adolfo signature is woven inside each of his new Custom-Handcrafted wigs. The exclusive hairnet base and hand tied craftsmanship make the Adolfo the lightest, most comfortable, best-fitting wig in history.
Adolfo's Spectrablend TM fiber rivals the look and feel of healthy, lustrous hair. And, it's so versatile it can even be restyled with your fingertips.
Available in two styles — Allegro and Contempo, in 28 Hand Blended shades.
Now, finally, you can achieve the look you've been longing for.

$60 each. ADOLFO

IN VICTORIA ADOLFO IS SOLD EXCLUSIVELY BY
*Blink Bonnie
1652 Hillside 595-6262

WHEN YOU DON'T NEED IT ANYMORE...
PHONE US!

VICTORIA'S DAILY NEWSPAPERS

classified ads sell!!
386-2121

Oszvald corners chess honors

By RAY KERR
Colonist Chess Writer

Former provincial champion Joseph Oszvald scored two stunning upsets and then crowned it with a third in the B.C. Open chess championship at Simon Fraser University during the weekend.

Oszvald, who had had some meagre results earlier this year, upset former Canadian champion Duncan Suttles in Saturday's play, then defeated this year's B.C. champion Bruce Harper, another Vancouverite, in Sunday's fifth and final round.

To top it all, Oszvald collected 4½ points all told, enough to give him sole possession of first place and the B.C. Open title.

It was the first time that the Vancouver master had won such a major open tournament against the strongest players in B.C. They included, besides Suttles and Harper, Lower Mainland stars like Bob Zuk, Alan Hill, Robert Chow and Gordon Taylor plus young Victoria stars Danny Scoones and Jeff Reeve.

Suttles, whose loss to Oszvald was his second to a B.C. player in less than three months, tied for second place with a 4-1 record. Also scoring 4-1 in the top section of the five-round event were Hill, Chow and Taylor.

In other classes, Scoones won Class A honors; Gerry Vigier of Vancouver Class B; Eli Hepner of Hatzic and Mark Allan of Vancouver shared Class C, and Dan Middlemiss of Vancouver was first D-Unrated. There were 51 players.

Only one major chess tournament remains on the 1975 schedule—Diamond Jubilee Open scheduled for Vancouver's Sunset Community Centre, just east of 51st and Main, Dec. 26-30. Advance entries should be phoned to Paul Brown in Vancouver at 325-0903. Vancouver Island players should phone their entries to Ray Kerr at 382-1498.

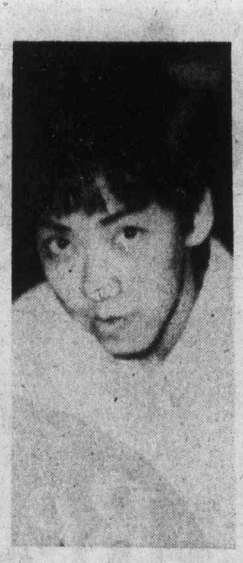

Chow
. . . tied for second

People awaiting trial can vote in election

Provincial secretary Ernest Hall said Monday that prisoners awaiting trials while on remand in B.C. have the right to vote in the Dec. 11 provincial election.

Hall said his staff has interpreted the Elections Act to mean certain people held in custody will be able to exercise their voting rights and it will be up to prison officials to allow them to vote.

He said the matter would be discussed further with attorney-general Alex Macdonald.

Plea to U.S.

Dancer stays behind

LONDON (UPI) — A Soviet dancer, who slipped away from a touring Armenian folk dance company moments before the troupe flew home, wants to go to the United States, a U.S. embassy spokesman said Monday.

Eyren Arutunian, 25, disappeared Friday after he had checked in with the 20-member Armenian dance group at Heathrow for the flight to Moscow.

"He was discovered to be missing somewhere between the check-in desk and the time that the remaining members boarded the aircraft," an airport police spokesman said.

"An extensive search was made and Scotland Yard was alerted."

While the search was going on over the weekend, Arutenian showed up at the U.S. embassy and said he wanted to go to the United States and apply for citizenship.

"We were unable to grant him permission as the matter is at the moment the concern of the British government," the embassy spokesman said.

"We cannot comment on whether the young man will be allowed to go to America eventually."

The embassy directed Arutunian to the Foreign Office which in turn passed him on to the Home Office.

A Home Office spokesman said the dancer had applied for permission to remain in Britain now and that "his application is being considered."

He declined to say where Arutunian was staying.

An Armenian friend living in London said Arutunian found in the west "everything he wants in life."

Deadly blaze cause given

LUEDINGHAUSEN, West Germany (AP) — Police said Monday a defective chimney or faulty wiring caused a fire late Sunday in a home for the mentally retarded which killed four children. Fifty-six other residents of the home escaped.

Barry Bowman for
MORNING MAYOR
"Raise the bridge or lower the water?"
DIAL C-FAX 1070

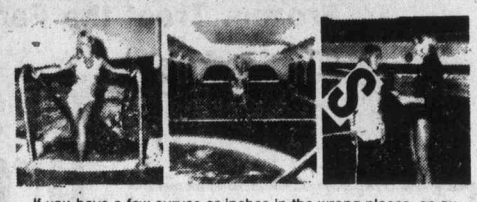
If you have a few curves or inches in the wrong places, an exclusive European Spa reducing and firming program is for you.
The shortest membership available is one year — $250.00. Cost per person would be $125.00 each on our 2 for 1 special!
An incentive will be offered for enrolling on your first visit.
European Spa
FITNESS CENTRES
CALL TONITE 'TIL 10 P.M.
595-5252
1570 Hillside Ave.
Hillside Shopping Centre
NANAIMO 754-2355 775 North Terminal

Family life for study by church, government

More than 160 delegates are expected to attend the first B.C. conference between church leaders and government to discuss the quality of family life.

The conference opens Monday in the Centennial United Church on Gorge Road.

It is thought to be the first time in the world that church and government leaders have sat down to discuss the problem of deteriorating family values.

Human Resources Minister Norman Levi, Canon C. Hilary Butler and program coordinator Constance Hawley held a joint press conference Monday to announce details of the first part of a three-phase program.

Butler said all religious groups in the province had been invited to send delegates and that the response had been excellent. The 160-170 delegates expected were selected locally out of 560 would-be participants.

Butler told reporters that a great deal of interest was being shown in the conference by church leaders in Great Britain who have asked to be kept informed of the discussions and their outcome.

Ms. Hawley said she had received similar response from the U.S. National Council of Churches "where they are very excited about what we are doing. As far as we can ascertain this is the first time such a conference has been held anywhere in the world," she said.

The Conference on the Family came into being following a series of private discussions between Premier Barrett, Levi and B.C. church leaders.

"It was after those discussions that we (the government) decided to fund the conference," Levi said. "We spend enormous amounts of money on families in crisis and we felt it was time to have a much broader picture."

Following the three-day conference, starting next Monday, the delegates will return to their home towns to start a series in local discussions on the family in transition. Phase three of the conference will be held some time next year.

Levi said he was confident that as a result of the discussions new legislation or new family-oriented programs would be introduced in B.C.

Among the 18 topics to be discussed are the rights and responsibilities of children, matrimonial rights and responsibilities, parental rights and responsibilities, individual fulfilment and family destiny, urban-suburban family life styles, family life in rural and isolated areas, the handling of family stress, and house, health and religion.

Dick Jongejan
FOR ESQUIMALT ALDERMAN
VOTE
DICK JONGEJAN
DEDICATION — EXPERIENCE — ABILITY
"Bringing management and administration ability to council to attain responsible fiscal management to your tax dollars."
ON NOVEMBER 15th PLEASE VOTE
JONGEJAN, Dick
X
FOR TRANSPORTATION TO THE POLLS 383-3310
Inserted by the "JONGEJAN" for Alderman Committee

Wet 'n' dry

The flavour of a great gin must be subtle, yet individual enough to blend perfectly with your favourite mix. It must stand alone, with the merest hint of vermouth, for a perfect dry Martini.

Melchers Maxi-Dry is, quite simply, a first class gin—and one of the most popular of all dry gins. Whether you're a mixer or a loner, try it. No other gin is quite as good, wet or dry.

Melchers
Truly Canadian since 1898.

Melchers
Maxi-Dry Gin.

Ring a wing ding.

At the Keg, we love parties.

Office parties, birthday parties, wedding parties - even Christmas parties.

And making special arrangements for groups of 10 or more is one of the things we do best.

So, whenever you've got the party spirit, call one of our Keg Party Girls on the Keg Party Line.

She'll get your next get-together, all together.

KEG 'N CLEAVER

You bring out the best in us.

The Keg Party Line.
386-7789.

It's Freezer-Stocking Time

Meat Pies

Manor House Frozen. Beef. Chicken or Turkey. 8 oz. pkg.... 3 for $1.00

Fish and Chips

Captain's Choice. Frozen. Treat the Family. 20-oz. Package ..... 89¢

Bel-air

* Frozen Green Peas
* Mixed Vegetables
* Whole Kernel Corn
* Cut Green Beans

5-lb. bag $1.99

Ice Cream

Snow Star. Assorted Flavours. 4 Litre Pail $2.49

Deluxe Ice Cream

Safeway Assorted .... 3 pt. ctn. $1.65

Bread Dough Rhodes Frozen. ★ White or ★ Brown Package of ..... 5 16 oz. loaves $1.19

Strawberries Rio Brand Frozen. 15-oz. package ..... 49¢

Orange Juice Bel-air. Frozen. Concentrated 12½ fl. oz. size ..... 2 for 89¢

French Fries Bel-air Frozen. Reg. Crinkle or Shoestring. Your Choice ..... 2 lb. pkg. 59¢

Fruit Pies Bel-air Frozen ★ Apple ★ Peach ★ Pumpkin ★ Boysenberry ★ Blueberry ★ Cherry, 24-oz. Package. Your Choice ..... each 99¢

Frozen Spinach Bel-air ★ Chopped or ★ Regular. 12-oz. pkg. ..... 3 for $1.00

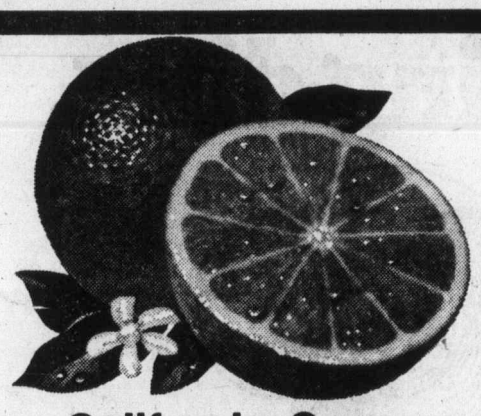

California Grown

Navel Oranges

Stuff in the Lunch Box. Fancy Grade—Size 138's

5 lbs. $1.00

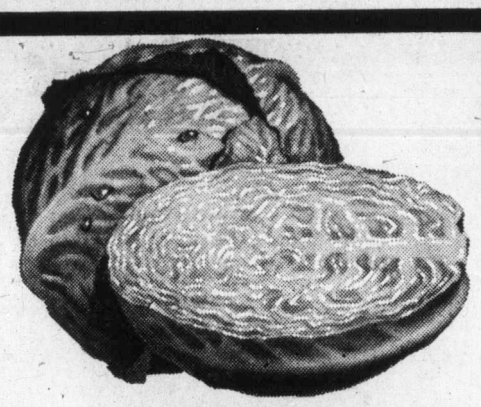

HOME GROWN B.C. QUALITY

B.C. Grown

Fresh Cabbage

★ Green or ★ Red. Tight Firm Heads

Boil or Serve as Coleslaw

Canada No. 1 Grade ..... lb. 12¢

Local Grown

Fresh Apples

★ Spartan. Crisp and Juicy

Commercial Grade ..... 4 lb. bag 79¢

California Grown

Variety Lettuce

★ Red or ★ Butter For Salads or Sandwiches. Your Choice ..... 2 for 45¢

Fresh Carrots

B.C. Grown. Canada A-1 Grade

2 lbs. 23¢

Cooking Onions

B.C. Grown. Medium

Canada No. 1 Grade 2 lbs. 33¢

Prices Effective:

Nov. 12th to 15th:

In Victoria & Sidney Regular Safeway Stores.

Sales In Retail Quantities Only

SAFEWAY

CANADA SAFEWAY LIMITED

Safeway's (the) place to buy...

Boneless Oven Roast

Beef *Sirloin Tip *Bottom Round *Rump Federally Inspected Safeway Selected. ..... Canada Grade A lb. $1.99

CHECK THE TRIM

Pork Butt Roast Fresh or Frozen. Bone In ..... lb. $1.49

Pork Loin Roast Fresh or Frozen. Whole or Half ..... lb. $1.89

Pork Spareribs Country Style. Fresh or Frozen ..... lb. $1.89

Side Bacon Sliced. Smokehouse. Serve Bacon and Eggs. 1-lb. Package $1.89

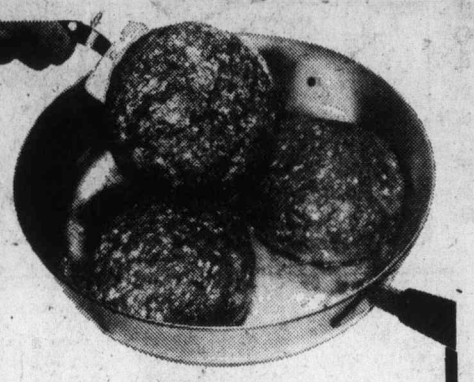

Fresh **Ground Beef** Safeway Regular Quality ..... lb. 79¢

BEEF

1. Red Blooded Protein, a good source of Iron, Phosphorous and Niacin.
2. Lean Beef, with little or no bone, is a good nutritional buy.
3. Beef is one of the most popular ways for us to meet our meat group requirements.
4. A 3-oz. serving of cooked beef is sufficient for one of the 2 meat servings required each day.

Fletcher's Deli **Sausage Sticks** Salami, Hunter and Ukrainian. 8-oz. Packages 89¢

Piece Bologna Fletcher's Cry-O-Vac Pieces ..... lb. 79¢

Frozen Fishcakes Highliner 12-oz. pkgs. ..... 55¢

All Beef Wieners or Skinless. Swift's Premium. 16-oz. pkg. ... 89¢

Junior Pizza Snackery Brand Sausage & Cheese. Package of 4 -5" Pizzas $1.29

Sliced **Side Bacon** Burn's Pride of Canada 1-lb. pkg. $2.09

Coffee

Nob Hill Whole Bean 2-lb. bag $2.69

Tea Bags Canterbury Orange Pekoe. Pkg. of 125's $1.99

Coffee Tone Lucerne. Frozen. 32-oz. Carton ..... 69¢

Schick II **Razor Blades** Double Edge For a Close Shave Cartridge of ..... 5 blades 99¢

Glasses Normandy. Gold or Avocado. 9 and 13 fl. oz. each .. 3 for $1.00

Detergent Powdered Sunlight Brand ..... 5 lb. box $1.99

Medium Eggs

Lucerne. B.C. Farm Fresh, Grade ... A doz. 79¢

Peach Halves Glen Valley Standard Quality. Freestone. 14 fl. oz. tin ..... 49¢

Solid Tuna Fish Sea Trader White. Albacore. For Salads or Sandwiches. 7-oz. tin ..... 79¢

Green Peas Town House. Asst'd Fancy Quality 14 fl. oz. tin ..... 2 for 69¢

Frozen Whip Party Pride Brand. In Our Dairy Case. 32-oz. Container ..... 99¢

Soft Margarine Empress Brand Spreads Easily. 1-lb. container ..... 53¢

Bathroom Tissue Cashmere Brand. 1-ply tissue. Asst'd. Colors. Pkg. of .... 4 rolls for 85¢

Power Play Enter With These Products:

Colgate 100 Mouthwash 500 ml Bottle $1.48

Deodorant Right Guard Regular or unscented 6-oz. Size $1.45

Kleenex Towels 2-ply. Asst'd Colours. 2 roll pkg. 99¢

Cat Food Puss'n Boots. Asst'd Varieties. 15-oz. tin ..... 2 for 45¢

Fresh Raisin Bread Skylark Brand. Sliced or Unsliced. 16-oz. Loaf . . . Your Choice ... 2 for 79¢

Fleischmann's Brand **Margarine** 100% Corn Oil 2 lb. pkg. $1.69

Chef-Boy-Ar-Dee **Pizza Mix** 2-Pie Size 28⅞-oz. pkg. $1.29

Nabisco **Cream of Wheat** Quick or Regular 28-oz. pkg. .. 57¢

Robin Hood **Angel Food** Cake Mix 15-oz. pkg. ... $1.19

Laura Secord **Puddings** Assorted Pkg. of 4 5-oz. tins 89¢

Planters **Peanuts** Cocktail 13-oz. Vac Tin 99¢

Blue Label **Apple Juice** Sun-Rype Pure. 48 fl. oz. tin .. 65¢

Glad Brand **Garbage Bags** 1.5 mil. 26"x36" Pkg. of 20's each ... $1.99

Liquid **Detergent** Ivory 32 fl. oz. size ... $1.35

MORGAN

LIL ABNER

JUDGE PARKER

ARCHIE

RIP KIRBY

BLONDIE

MARY WORTH

HI and LOIS

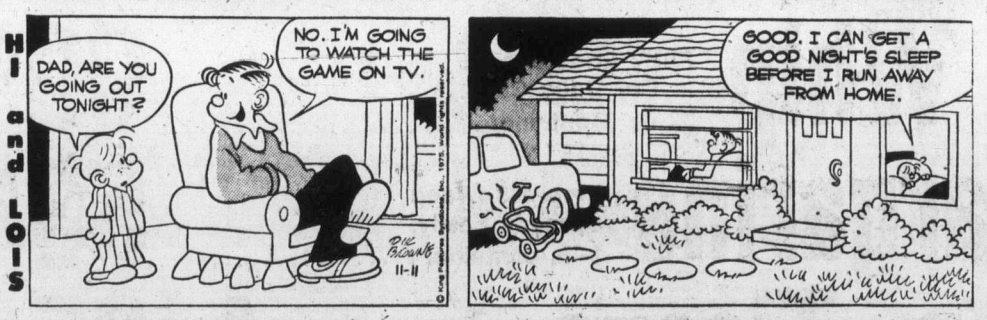

KERRY DRAKE

MOMMA

M. V. Chesnut's Garden notes

The breeding and development of new rose varieties is big business these days, requiring considerable capital and a plant comparable to that of a modern factory.

The Meilland establishment in the south of France, for instance, maintains several square miles of greenhouse space and produces upward of 50,000 rose seedlings every year, all from carefully planned crosses.

From this vast number, perhaps a dozen are selected for further study and development — the rest all go to the incinerator.

★ ★ ★

Such production line methods are necessary if the firm is to introduce one or two superb new roses every year for haphazard methods are too uncertain.

All of our new roses, however, don't come from planned parenthood. Some of them come along by accident, so to speak, and these are called sports."

And a sport is just as likely to turn up in your garden or mine as in the elaborate establishments of Monsieur Meilland or Herr Wilhelm Kordes or that broth of an Irishman, Sam GcGredy, who has transferred his enormous rose-breeding operation from Belfast to New Zealand because of "the trouble."

★ ★ ★

When your rose bushes start growing next spring, it is quite possible that one plant will push out one shot which is noticeably different from the parent bush.

When the flower appears, it may be an entirely different color or combination of colors from the roses on the rest of the bush.

This is a sport, and if growth buds are taken from this unconforming shoot and budded to suitable roots, a new rose is born.

No one knows just what causes sporting in plants, nor how to induce it or control it — it just happens.

A rather curious feature is that a rose variety has been known to sport simultaneously in two gardens many miles apart, where weather, soil and growing conditions were quite different.

★ ★ ★

Some varieties seem to be more prone to sporting than others, probably due to some instability in the genes. The H.T. rose Ophelia, for instance, has given birth to 30 sew varieties, all sports.

Among Ophelia's sported children are Golden Ophelia, John Mensing, Rapture and Madame Butterfly. Madame Butterfly, in turn, has herself sported, producing Ivy May and that particularly lovely rose, Lady Sylvia.

Our old friend Talisman, too, has quite a record for sporting since it was introduced in 1929, and has already given us 24 new roses, including Mary Hart and Mrs. F. D. Roosevelt.

★ ★ ★

If I wanted to go after rose sports in a big way, I think I'd concentrate on varieties of which Ophelia was one of the parents, for a touch of Ophelia blood in a rose's ancestry seems to induce a tendency to sport.

A good example is Columbia, with Ophelia and Mrs. G. Sawyer as its parents. Columbia has yielded eight sports, including Briercliff.

Briercliff, in turn, sported Better Times, and the latter went hog wild and sported 10 new roses in a period of four years!

★ ★ ★

Some of the better known sports popular in B.C. gardens are Mrs. Sam McGredy, Lady Forteviot, Autumn, Mme. Edouard Herriot, Golden Dawn and President Hoover. None of these had a father; none was grown from seed — all were accidents of nature.

McGredy's Sunset is a sport, and is rather in the same position as the "old lady who lived in a shoe," for she has produced a vast number of distinctive children in all parts of the world.

The rose is not the only plant to produce sports, of course—it is happening all the time throughout nature. A good example is the nectarine, which was born when an ordinary peach tree put out one branch which bore fruit without any fuzz!

PIXies by Wohl

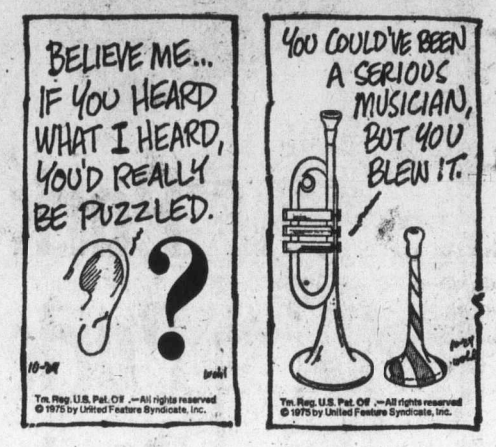

Art Buchwald

WASHINGTON — Even important people get junk mail. Through the courtesy of the CIA I am able to provide some samples of mail that were thrown away before they were fully read:

Henry Kissinger
Washington, D.C.
Dear Mr. Kissinger,

This is your golden opportunity. We are offering at a special discount Power and How To Use It, a most informative book for people who are lacking in self-confidence and are afraid to stand out in a crowd. Learn how to seize the initiative in dealing with other people. You no longer have to take a back seat to your friends and strangers. In six weeks you could become another . . .

★ ★ ★

Richard Nixon
San Clemente, Calif.
Dear Mr. Nixon,

Have you ever thought how much simpler your life would be if you had a tape recorder? If you act now we will send you for 10 days, free of charge, one of our Simplex Recorders, which you can use not only to dictate letters into but also to record conversations with friends and associates. By pressing a button the machine activates itself and . . .

★ ★ ★

Abe Beame
New York City
Dear Mr. Beame,

Gerald Ford and the Republican Party need your help. Your contribution, whether $5 or $100, will ensure the election for the next four years of a man who . . .

★ ★ ★

Nelson Rockefeller
Washington, D.C.
Dear Mr. Rockefeller,

Our new shipment of beds has just arrived and we know you'll be interested. Thanks to a warehouse sale you can now purchase a unique bed that is not only for sleeping but is a work of art. The mattress is actually a mirror and the canopy above it has see-through glass so you can look at the ceiling while resting on your stomach. There are six oars attached to the sides of the bed and a lifeboat hanging over the headboard. At the foot of the bed is a curved movie screen attached to a shower nozzle. It comes in king size, queen size and . . .

★ ★ ★

Ralph Nader
Washington, D.C.
Dear Mr. Nader,

Have you ever thought about buying a Harley-Davidson 30 XL motorcycle? You're only as young as you feel and once you roar off on one of our 1976 models you will know the thrill of . . .

★ ★ ★

The Maharishi Yogi
Care of Post Office
New Delhi

Are you feeling tense, nervous and unable to cope with life? Why not take up golf? We have a few memberships still open at the Rolling Hills Country Club . . .

Fidel Castro
Havana, Cuba
Dear Mr. Castro,

It's never too early to think about life insurance. Perhaps you're one of those people who keep saying, "Nothing can happen to me." But in these times of uncertainty why not assure yourself of protection while it's still available? Just send back this post card and one of our agents will be happy to call on you and . . .

★ ★ ★

Howard Hughes
Nassau, The Bahamas
Dear Howard,

How would you like to meet new friends and have fun? The Arthur Murray Dance Studios can now offer you a special reduction for an introductory lesson in all the latest dance crazes. Don't sit at home waiting for the phone to ring. There are hundreds of people dying to meet you, Howard, and you have a whole new life ahead of you if you ACT NOW . . .

★ ★ ★

Patty Hearst
San Francisco, Calif.
Dear Patty,

Are you the girl your parents think you are? If not, a subscription to Seventeen Magazine might be your answer. We tell you the secrets of growing up and how to make your teen years the most exciting of your life. We also tell you . . .

Jack Smith

Possibly because he knows of my interest in dogs, journalism and justice, a William Hockett has sent me the front page of the Glasgow (Scotland) Herald for Oct. 1, featuring a news story that brings all three subjects together in a very pognant way.

That the story appears on the front page is evidence of the interest of Scotsmen in dogs and justice, not to mention drinking, and of the responsibility of the Scottish Press in giving the story such prominence and length.

It concerns the arrest and trial of one Gilbert Toner, a 50-year-old Glasgow man, on charges of assault, breach of the peace, and refusing to leave a public house when asked.

The conduct described in such codified language is recognizable as the kind that occurs with dispiriting frequency in bars everywhere, I imagine; but what makes the case of Gilbert Toner unusual is the involvement of his dog Mick, described in the Herald as "a hardened drinker."

★ ★ ★

According to the evidence adduced at Toner's trial and reported in the Herald, Toner and his dog Mick sauntered into the Quo Vadis pub in Paisley Road West, for a drink. Toner ordered a pint of beer and a glass of whisky and his dog, a full-grown Alsatian, stood beside him, paws on the bar.

At this point the barmaid, a Mrs. Congleton, advised Toner that dogs were not allowed in the pub, and refused to fetch his order. He persisted, saying that if he were not served at once he would instruct his dog to leap over the bar and eat Mrs. Congleton alive.

The house rules were temporarily suspended and Mrs. Congleton served Toner a pint of beer and a glass of whisky, as ordered. According to other patrons, Toner began sharing the beer with Mick, pouring it into a large ashtray from which Mick lapped it up. In this manner, it was estimated, Mick consumed perhaps three pints.

But the situation remained stable until the dog made a tactical error that beer drinkers all too often make. He switched to Scotch. ("He usually drinks beer," Toner later told the court, "but when he wants whisky he gives me a nudge.")

★ ★ ★

Evidently feeling that both dog and master had had enough, the pub employees tried to put them out. That, they testified, was when Toner committed the disturbances of which he was accused.

"When three police officers arrived," the Herald reported, "they found customers in the bar terrified and cowering in a corner. There was glass all over the floor and a large Alsatian dog was charging around.

"Constable Robert Clark said the dog was going crazy, but he held it by the lead while the other officers led Toner out of the bar, across Paisley Road West, and into Cardonald police station nearby. Constable Clark said he held on to the lead and the dog dragged him across the road and into the police office behind his arrested master."

When it came his turn to testify before the court, Toner told a somewhat different story, as is usually the case in these affairs. The only complaint he had made, he insisted, was when the barmaid gave him a short drink. "I bought the dog a double whisky," he explained, "and one for myself, but when I held it out to him he backed away. I looked closer and saw there was less whisky in his glass, and he noticed it. He wanted my glass."

One fact brought out in the trial must certainly have weighed with the court as extenuating. Toner had testified in sign language, his story being relayed by an interpreter, and his coun- Thus his relationship with his dog was a very special one, and what was the very special one, and what was the harm if they liked to have a drink together?

I am not unaware that some readers may be skeptical of this whole story, believing in the common myth that animals are too smart to drink. That is of course not true.

★ ★ ★

It has been well established clinically that cats, for example, can not only be induced to drink, but when frustrated will drink more than is good for them, like human beings. Rats also can learn to drink, but being a rat is such a distasteful life, I suppose, that one can hardly blame them.

Everything considered, I rather expected to read that the court had acquitted the defendant, or at worst had put him on probation with the provision that he and his dog do their drinking henceforth in a pub that was not restricted.

Alas, Toner was fined 22 pounds, according to the Herald, and he "set off for home with his old friend padding along at his side."

★ ★ ★

I am disappointed in the Scottish court. It rendered only a limited ruling, concerned with trivial points of law, leaving the greater moral issue undecided.

Toner was fined for asault and breach of the peace, we must assume, but the question remains: Can a man have a drink with his dog in a public house in Scotland or can't he?

U.K. films industry in ruins

By VERNON SCOTT

HOLLYWOOD (UPI) — Bright, noisy, trendy London of a dozen years ago glittered with the Beatles, off-beat cafe musicians and a booming film industry.

"The new entertainment capital of the world," cried the Anglos, the Saxons and the Celts.

Those clever little Alex Guinness comedies, red brick dramas of the British middle class dilemma, and the pomp of Lawrence of Arabia and Dr. Zhivago were all the rage.

Today England's movie industry lies in ruins.

Where once 10 studios flourished, only two are operating — Pinewood and Elstree, the latter barely hanging on.

Even British stars of the era have faded — David Hemmings, Peter O'Toole, David Warner, Alan Bates, Tom Courtenay, the Redgrave Sisters.

Standing almost alone in the wreckage is producer Euan Lloyd.

"I still live in London and I pay English taxes," said Lloyd whose new picture, Paper Tiger, (starring David Niven) has just been released.

"The English movie business has collapsed. But then all of English industry seems to have lost the will to work.

"In the past we put up with lousy weather, rationing, money controls and took it on the chin. We shrugged our shoulders and managed to pull out of messes by working hard.

"But the average Englishman doesn't seem to give a damn anymore. He's like the hospital patient who has lost the will to recover.

"I see the situation clearly because I travel all over the world and compare my country with the people and attitudes of other nations.

"I hasten to say we'll pull out of it. But at the moment we're like a dog with fleas, scratching away and not getting very far."

Lloyd blames the failure of British movies on the government.

"In socialist society everyone is waiting for a handout," he said.

"Picture makers want to know what someone will give them in advance if they make a movie. If you believe in your work you must have the courage to go out and get the money and put the film together."

Lloyd has ignored British financial structure, distribution and loans. He visits almost every country in the world to borrow money and hustle his own pictures.

"I spent the past 15 years establishing business relations with foreign distributors," he explained. "It cost $4 million to make Shalako with Sean Connery and Brigitte Bardot.

"But I toured the world for three years in advance raising the money, contacting buyers. When I began shooting I had the cash or guarantees to cover the entire picture.

"It was the first major international movie financed that way. I did the same thing for Catlow and The man Called Noon.

"I prefer English technicians and crews. They can be the best in the world, but you have to hand-pick your men. Preparation and post-production for Paper Tiger was all done in London. My master crew was English.

"Labor isn't more expensive there. It's still cheaper to make a film in England than elsewhere. But producers have given up, lost their nerve due to the socialist indoctrination. They can't beat the unions . . .

"I love my country and wouldn't think of leaving it. But the only thing that can help our film industry is a new infusion of America creative talent to inspire us again."

Lavish party celebrates Burton's 50th

LONDON (UPI) — Elizabeth Taylor and Richard Burton, who remarried in Botswana a month ago, flew into London Monday to celebrate Burton's 50th birthday with a lavish party at the Dorchester Hotel.

Miss Taylor was wearing a huge diamond ring as she left the airliner at the end of a 16-hour flight. But she hastened to tell reporters: "Listen, this isn't a new ring—it's my original engagement ring."

Asked how it felt to be married a second time, she said "great, just great."

Miss Taylor said they had arranged to have a hospital built close to where they remarried in Botswana to aid the sick and needy in the area.

My Lai officer in scandal

FORT JACKSON, S.C. (AP) — Sgt. David Mitchell, the first man tried in the 1968 massacre of civilians at My Lai, South Vietnam, has been sentenced to five years at hard labor to be followed by a dishonorable discharge from the United States Army for accepting bribes from trainees, army officials said Saturday.

Informative advertising helps lower the price of goods.

CANADIAN ADVERTISING ADVISORY BOARD

OPEN REMEMBRANCE DAY
TUESDAY, NOVEMBER 11th
5:00 to 10:00 P.M.
Our Regular Hours:
LUNCH MON.-SAT. 11:30-2:30
DINNER MON.-THURS. 5:00-10:00
FRI.-SAT. 5:00-11:00
SUNDAYS 5:00-9:00
Ye Olde Spaghetti Foundry
Corner of Wharf Street and Bastion Square
Telephone 386-6359

* NEW! * FUN! * FAMILY DINING!
FRIDAY and SATURDAY EVENING SING-ALONG
with Grace Germain at the Piano
DINNER FROM 5 P.M.
SING-ALONG FROM 8 P.M.
serving snacks from 9 o'clock
SUNDAY EVENING DINING
5 P.M.-10 P.M.
Old English Family-Style
ROAST BEEF DINNER
Featuring Grace Germain on Piano
5.95 per person
Children ½ Price
DAILY LUNCHEON SPECIALS
11:00 a.m. to 2:00 p.m.
the King's Den restaurant
655 DOUGLAS STREET 388-4488
Overlooking Thunderbird Park
AMPLE FREE PARKING

MONDAY, November 10
YOUTH NIGHT No. 2 Hear Terry on "Love, Sex and Happiness."
TUESDAY, November 11
"The Big Question of Meaning — Who Am I?"
WEDNESDAY, November 12
"How Happy Is Your Home"
COME AND ENJOY THE MUSIC FEATURED EVERY NIGHT
HOMER JAMES
JOHN INNES
Hear... Terry Winter
NEW LIFE
7:30 NIGHTLY TILL NOV. 16
METROPOLITAN UNITED CHURCH
Quadra and Pandora
ALL SEATS FREE

PAUL HORN
ALONE/TOGETHER WITH
CONTEMPORARY DANCERS
ROYAL THEATRE
Thursday, November 13th, 8 p.m.
Tickets available at Memorial Arena, McPherson Playhouse and at Victoria Ticket Bureau—
Use your Eaton's Charge Account

SLEUTH
by anthony shaffer
a top class thriller
at mcpherson playhouse
NOV. 7-15
in co-operation with
West Coast Savings Credit Union
BASTION THEATRE COMPANY

ON . . . 4558 CORDOVA BAY RD. IS
the Duke's
AND ON
FRIDAY ONLY
MODERN JAZZ with "WAVE"
SATURDAY AND SUNDAY
"LIVE ENTERTAINMENT"
FROM 7:00 P.M.
SUNDAY
FAMILY DINING
FROM 5:00 P.M.
Children's Portions Available
RESERVATIONS PLEASE
Book Now for Your Christmas Party
658-8922

WE'VE GOT WHAT IT TAKES . . .
for your
Club Meetings, Banquets, Receptions, Conventions, Private Parties. See us.
THE ROYAL OAK INN
Enquiries 658-5231.

HUNGRY? ?
10 oz. NEW YORK or
10 oz. TOP SIRLOIN
soup and salad bar
coffee or tea
LOOKS GOOD?
looks BETTER at
5.95
Dominion HOTEL
RESERVATIONS
700 Block Yates 384-4136

DE JOSE AMBROSIO
Restaurant
Portuguese Cuisine
Full Dining Facilities
9 a.m.-4 p.m. Daily
Mon., Thurs., Fri., Sat. 'til 10:30
3945 Quadra, 479-3451

ESQUIMALT SPORTS CENTRE
HOLIDAY SKATING
TUESDAY
2:30 - 4:30 P.M.
Skate Rentals and Sharpening

TONIGHT 7:30
Hear... Terry Winter
Metropolitan United Church

ESQUIMALT SPORTS CENTRE
PUBLIC SKATING
WEDNESDAYS, 3:30-5:00 P.M.
Skate Rentals and Sharpening

G.R. PEARKES Arena 3100 TILLICUM 386-5664
PUBLIC ICE SKATING
TUESDAY CANCELLED
WEDNESDAY
7:00-9:00 p.m.
PARENTS and TOTS
Monday 1:30-3:00 p.m.
Wed. Fri. 10:00-11:30 p.m.
Learning Carts Available

LADIES' SKATING PARTY!
Every Wednesday
1:30-3:00 P.M.
FOR ONLY $1 ADMISSION YOU GET
• Lesson for Advanced and Beginners
• Skate Rentals
• Coffee and Donuts
• Door Prize
VICTORIA MEMORIAL ARENA

Press Release

Ottawa, October 31, 1975

Further to the Public Hearing of June 10, 1975 concerning Financial Disclosure relating to cable television undertakings the Commission, on October 28, 1975 issued a Public Announcement outlining its new practice in dealing with applications for rate increases.

Copies of the foregoing announcement are available at Information Canada's regional inquiry centres, at the CRTC office in Ottawa, at the two regional offices of the CRTC in Montreal and Victoria, and at the Toronto office of the Department of the Secretary of State.

Guy Lefebvre
Director-General of Licensing.

Canadian Radio-Television Commission
Conseil de la Radio-Télévision Canadienne

FOR Sound Judgement
! ! ! ! IDEAS
Fiscal Responsibility
SIDDALL FOR CITY COUNCIL
Inserted by Candidate

HARPO'S presents
FLYWHEEL
*
ONYX
RETURNS NOVEMBER 17
DOORS: 9:00 P.M.
MON. to WED. - NO COVER
15 Bastion Square
385-5333
CABARET

CINEMA SHOWCASE

MATURE
DIANA ROSS
Mahogany
WEEKDAYS 7:05 & 9:10
CAPITOL 805 Yates 384 6811

MATURE
Some nudity & suggestive language.
R. W. McDonald, B.C. Director
Royal Flush
WEEKDAYS 7:15 & 9:20
ENDS WED.
CORONET

NEW YEARS EVE
at the
OLD FORGE
Strathcona Hotel
For Reservations 383-7137
featuring
THE BROTHERS FORBES AND FRIENDS"
8:30 P.M.
$7.50 Per Person
No Dinner Served
Door Prizes, Favours and Noisemakers.

NOW SHOWING
In new screen splendor...The most magnificent picture ever!
DAVID O. SELZNICK'S
"GONE WITH THE WIND"
CLARK GABLE
VIVIEN LEIGH
LESLIE HOWARD
OLIVIA de HAVILLAND
Winner of Ten Academy Awards
OAK BAY 7184 OAK BAY AVE 598-2213
ONE SHOW NIGHTLY AT 7:30
DOORS OPEN 7:00—CLOSED SUNDAY
ADULTS $2.50 G. AGE $1.00
STUDENTS $2.00 CHILDREN $1.00

THE 1ST AUDIENCE PARTICIPATION FILM
HOW DO YOU SCORE? EVERYONE ENTERING THE THEATRE WILL RECEIVE A SPECIAL SCORE CARD TO MEASURE THEIR OWN PERSONAL "EROTIC SENSATION PROFILE"
SEXUAL FANTASIES U.S.A.
CONTAINS SCENES OF BIZARRE PRACTICES TOO INTENSE FOR THE EMOTIONALLY IMMATURE!
PLUS! 2nd EROTIC FEATURE
THE SEXORCIST
Warning: Completely concerned with sex. Vicious scenes of brutality & sex.
FOX CINEMA
U.S.A. 7:00 and 9:40
SEXORCIST 8:20

The lean, mean 30's, when America laughed... to keep from crying!
BROTHER, CAN YOU SPARE A DIME?
GENERAL
NIGHTLY AT 7:00 & 9:00
in Nootka Court
382-5922 · Douglas & Humboldt
TOWNE Cinema

IF YOU LIKED "YOUNG FRANKENSTEIN"
YOU'LL LOVE OLD DRACULA
ODEON 1
786 YATES STREET 383-0513
MATURE NIGHTLY 7:10, 9:15

CARRY ON DICK
ODEON 2
786 YATES STREET 383-0513
MATURE
SHOWTIMES DAILY AT 1:30, 3:20, 5:15, 7:10, 9:10

NIGHTLY AT 7:10, 9:20
COUNTING HOUSE CINEMA 1
"THE APPRENTICESHIP OF DUDDY KRAVITZ"
MATURE: frequent swearing, coarse and suggestive language (B.C. Dir)

COUNTING HOUSE CINEMA 2
BROAD AT BROUGHTON 383-9434
STREISAND & REDFORD
THE WAY WE WERE
NIGHTLY AT 7:10, 9:20
MATURE

RESTRICTED
EVIL GROWS BEYOND THE DOOR!
Some very frightening scenes with occasionally very coarse language (B.C. Dir.)
Beyond this door the most terrifying event in the history of mankind is about to occur!
HAIDA
NIGHTLY 7:05, 9:10
BEYOND the DOOR
808 YATES STREET 382-4278

DOUBLE DISNEY!
WALT DISNEY PRODUCTIONS' THE STRONGEST MAN IN THE WORLD
Technicolor
CHILDREN $1.25
GENERAL ENTERTAINMENT SHOWTIMES—TUESDAY
ADVENTURES 12:25, 3:25, 6:25 and 9:25
STRONGEST MAN—1:55, 4:55 and 7:55
ROYAL 805 Broughton 383 0711
WEDNESDAY FROM 6:25
The Best of Walt Disney's True-Life Adventures

DOUBLE JAMES BOND 007
"MAN WITH THE GOLDEN GUN"
"LIVE & LET DIE"
Note—Special Dusk-to-Dawn Mon.
GATES — 7:30
SHOW — 7:45
TILLICUM DRIVE-IN
Burnside at Tillicum 382 7531

386-2121
Monday through Saturday
8 a.m. to 6 p.m.

CLASSIFIED ADVERTISING

Vancouver Island's Largest Shopping Centre in Print

386-2121
Monday through Saturday
8 a.m. to 6 p.m.

CLASSIFICATION INDEX

VITAL STATISTICS
1 Births
8 Cards of Thanks
5 Deaths and Funerals
9 In Memoriams
10 Funeral Directors
11 Monuments

NOTICES
14 Announcements
15 Coming Events and Meetings
16 Catering, Banquets and Reception Rooms
17 Restaurants
18 Places to Visit
20 Lost and Found

EMPLOYMENT
21 Help Wanted—General
22 Office Help
23 Skilled Trades
24 Sales Persons and Agents
25 Teachers
26 Part Time—Temporary Help
30 Situations Wanted

BUSINESS SERVICES AND DIRECTORY
36 Business Services and Directory

PERSONAL SERVICES
33 Bands, Musicians and Orchestras
40 Business Personals
43 Dancing
42 Education
71 Music Teachers
39 Personals
32 Trade Schools
38 Travel

MERCHANDISING
83 Aircraft
117 Antiques
78 Bicycles
80 Boats and Marine
65 Building Supplies
93 Cameras, Supplies and Photo Finishing
127 Chicks, Poultry, Hatching Eggs, Supplies
135 Farm Implements
12 Florists
60 Fuel
97 Furniture
120 Garden Supplies
99 Groceries, Meat and Produce
130 Heavy Equipment and Machinery
128 Livestock, Supplies and Events
100 Miscellaneous for Sale
103 Miscellaneous Wanted
109 Miscellaneous to Rent
77 Motorcycles
70 Musical Instruments
125 Pets and Supplies
96 Ranges, Stoves and Furnaces
92 Sporting Goods
115 Swaps
63 Timber
98 TV, Stereo, Radio Sales and Service
112 Wanted to Rent, Miscellaneous
116 Coins and Stamps

AUTOMOTIVE
115 Automobile Financing and Insurance
164 Auto Body and Painting
162 Auto Repairs, Service and Towing
168 Campers, Trailers and Motor Homes
166 Cars and Trucks Wanted
150 Cars for Sale
151 Sports, Import Cars
148 Lease Vehicles
169 Mobile Homes and Parks
149 New Car Directory
160 Parts, Accessories
158 Tires
154 Trucks and Buses
156 U-Drive and Auto Washing

ACCOMMODATION
185 Convalescent and Rest Homes
175 Hotels
178 Summer Homes, Cottages and Resorts
181 Tourist Accommodation

RENTAL
201 Apartments to Rent, Furnished
200 Apartments to Rent, Unfurnished
202 Furniture to Rent
203 Apartments Wanted
206 Duplexes to Rent
207 Duplexes Wanted to Rent
215 Halls, Warehouses, Stores and Offices to Rent
127 Housekeeping Rooms to Rent
199 Housekeeping Rooms Wanted
211 Houses to Rent, Furnished
210 Houses to Rent, Unfurnished
212 Houses Wanted to Rent
190 Room and Board
191 Room and Board Wanted
193 Rooms to Rent
194 Rooms Wanted

FINANCIAL
155 Automobile Financing and Insurance
233 Mortgage Loans and Insurance
234 Mortgages for Sale
230 Personal Loans and Insurance
235 Wanted to Borrow

REAL ESTATE
280 Acreage for Sale and Wanted
240 Business Opportunities
241 Business Opportunities Wanted
247 Commercial or Industrial Properties
258 Condominiums and Townhouses
253 Country Homes and Properties
270 Exchange Real Estate
290 Farms for Sale and Wanted
263 Garages for Sale, Rent, Wanted
293 Gulf Island Properties
250 Houses for Sale
265 Houses Wanted to Buy
295 Listings Cancelled
268 Listings Wanted
271 Lots for Sale
294 Mainland and Out-of-Province Properties
273 Property for Sale
274 Property Wanted
244 Revenue Property
245 Revenue Properties Wanted
285 Up-Island Properties
256 Waterfront Properties
300 Churches

TERMS OF PUBLICATION

The Victoria Press Ltd. shall not be liable for non-insertion of any advertisement beyond the amount paid for such advertisement.

In the event of an error occuring the liability of Victoria Press Ltd. shall not exceed the charge for the space actually occupied by the item in question.

All claims on error in publication shall be made within 12 hours thereafter and if not made shall not be considered. No claim will be allowed for more than one incorrect insertion not for errors not affecting the value of the advertisement.

All estimates of cost are approximate. Advertisers will be charged with space actually used.

All advertising copy will be subject to the approval of the Victoria Press Ltd., who reserve the right in its sole discretion to classify, reject or insert copy furnished.

All advertisments must comply with the British Columbia Human Rights act. This act states no advertisement may state or imply a preference, limitation, or specification on the basis of an applicant's race, religion, colour, marital status, ancestry, place of origin, age; or sex (unless the matter relates to the maintenance of public decency AND prior approval has been obtained through the Human Rights Branch).

While every endeavour will be made to forward replies to box numbers to the advertiser as soon as possible, we accept no liability in respect of loss or damage alleged to arisen through either failure or delay in forwarding such replies, however caused, whether by negligence or otherwise.

NOTICE OF COPYRIGHT

Full complete and sole copyright in any advertisement produced by Victoria Press Ltd. is vested in and belongs to, Victoria Press Ltd.; provided, however, that copyright IN THAT PART AND THAT PART ONLY of any such advertisement consisting of illustrations, borders, signatures or similar components which is, or are, supplied to Victoria Press Ltd. by the advertiser in the form of engravings matrices, casts, etc., and incorporated in said advertisement shall remain in and belongs to the advertiser

SUBSCRIPTION RATES

Wherever carrier service is maintained, $4.00 per month.

By mail — Canada, $5.00 per month, $14.50 per 3 months, $28.00 per 6 months, $55.00 per year. United States, $5.25 per month.

Sunday Only — Canada, 35c per copy. United States, 40c per copy. Commonwealth and Foreign rates on request.

Mail subscriptions are payable in advance.

Authorized as second class mail. Post Office Department, Ottawa. Member Audit Bureau of Circulations.

CIRCULATION REPRESENTATIVES

Duncan, Chemainus— P. J. Rogers 746-6181
Nanaimo 753-2766
Lake Cowichan— Mrs. R. A. Nilsen 749-3156

1 BIRTHS

CRACKNELL—Born to Stephen and Brenda (nee Roberts) on November 7, 1975 at Royal Jubilee Hospital, a girl Dawne Shana, 8 lbs. 13 ozs. (insured)

GEMINIANO—Born to Jim and Evie, a baby girl, Alexa Maya, on November 7, 1975, at Royal Jubilee Hospital. Thanks to Dr. Battie, maternity staff and friends.

MOORE—Born to Arthur and Anna, a girl, Kristine Anna, 6 lbs., 13 ozs., on October 17, 1975; a sister for Shona. Many thanks to Dr. Nugent and maternity staff at Victoria General Hospital.

TIMMS—Born to Paul and Star (nee Hanlon, a boy, Jeffrey Paul, 8 lbs. 14 ozs. on Nov. 3, 1975, at Royal Jubilee Hospital. Many thanks to Dr. Logan and maternity staff. Proud grandparents are Mr. and Mrs. Leslie Timms, Cobble Hill and Mr. and Mrs. Ames Hanlon, Victoria.

WOODS — To Cpl. and Mrs. B. W. Woods, at Holy Cross Hospital, Calgary, Alta., October 4, 1975, a son Michael Wayne, 7 lbs. 8 ozs. A brother for Jimmy. Proud grandparents Mr. and Mrs. Duncan L. Woods, Penticton, B.C. and Mrs. S. Rickinson, Victoria, B.C.

YEREX—Kim wishes to announce the birth of her brother, Steven Andrew, 7 lbs. 7 oz. on October 31, 1975, born to Ken and Liz. Thanks to Dr. C. M. Lamplugh and the maternity staff of Royal Jubilee Hospital.

YOUNG—Terry and Brenda are pleased to announce the birth of their son, Ryan Clarke, 9 lbs., 11 ozs., on November 1, 1975; a brother for Julie. Proud grandparents are Mr. and Mrs. C. Hesketh and Mr. and Mrs. L. Young. Sincere thanks to Drs. Shorting, Dixon, Hawkins and maternity staff of Victoria General.

5 DEATHS and FUNERALS

BARSS — Passed away November 9, 1975, in her 88th year, Emily Malcomson Barss, beloved wife of Dr. Alden F. Barss. Also survived by her son, Walter, of Victoria; her daughters Mrs. W. N. English (Ruth) of Victoria, and Mrs. J. A. Wheat (Betty) of Ottawa, eight grandchildren and one great-grandson; also by many relatives in Northern Ireland.
Memorial Service in St. Helen's Anglican Church, 4405 W. 8th Avenue, Vancouver, at 3 p.m. on Thursday, November 13, by Rev. T. M. Allen. In lieu of flowers donations may be made to the Canadian Cancer Society, 1926 W. Broadway or the Canadian Bible Society, 593 Richards St., Vancouver, if desired. Arrangements by Simmons and McBride, Funeral Directors.

BERG — In Victoria at Royal Jubilee Hospital, November 9 1975, Mr. Olav Haakon (Ken) Berg, aged 68, and late of No. 211—1184 Esquimalt Rd., formerly of Minstrel Island, B.C. A member of the Victoria Eagles No. 12. Survived by his loving wife, Matilda, at home; two sisters Mrs. Odegard Randi, Vancouver, and Miss Gudrun Skievesland, Oslo; niece, Shirley Odegard, Vancouver.
Funeral service will be held Thursday, November 13, 1975, at 2:00 p.m. in CUNNINGHAM FUNERAL CHAPEL with Rev. Dr. H. W. Kerley officiating. No flowers by request, donations may be made to the B.C. Heart Fund or organization of own choosing.

BEST — Winifred Edith aged 91 years, passed away quietly at her home in Ganges, Thursday evening, November 6, 1975. Dearly loved, she is survived by her husband, Victor Charles Best, five sons and their families.
Rev. Peter McCalman will conduct the Memorial service at St. Georges Church, Ganges on Wednesday, November 12, at 1:30 p.m.

BRADSHAW — In Duncan, B.C., on November 9, 1975, Mrs. Hattie Evelyn Bradshaw, aged 72 years late residence 1575 Begbie St., Victoria, B.C., Mrs. Bradshaw was a member of Trinity Shrine in Nanaimo, B.C., and of the United Church of Canada. Predeceased by her husband, Cecil, in 1939. She leaves her sons, Earl, Duncan B.C.; Norman, Regina, Sask.; Clarence, Vancouver, B.C.; five grandchildren; and her sister, Mrs. Isabel Rowe, Nanaimo B.C.
Memorial service will be held in Duncan United Church on Wednesday, November 12, 1975, at 3:00 p.m., Rev. J. L. Ware officiating. Flowers gratefully declined. Those so desiring may contribute to the Heart Fund, P.O. Box 411, Duncan, B.C. Sands Hirst Funeral Chapel in charge of arrangements.
SANDS—DUNCAN

CARVER — Kathleen of Vancouver and formerly of Victoria, on November 6, 1975, aged 70 years. Survived by son, Brian, and daughter-in-law, Leona, of Ponoka, Alberta; daughter, Kathleen and son-in-law, Archie, of Victoria; sister, Mrs. Bernice Richardson of Vancouver, and seven grandchildren.
Funeral service Wednesday, November 12, at 2 p.m. in the Boal Chapel, 1505 Lillooet Rd., North Vancouver, Rev. John Frith officiating. Cremation. Flowers gratefully declined in favor of donation to Canadian Cancer Society. Arrangements through The Memorial Society of B.C. and First Memorial Services Ltd.

CLOUSTON — In Victoria at the Royal Jubilee Hospital, after a lengthy illness, on November 6, 1975, Mr. Garnet Wolseley Clouston, aged 64 years, of 2249 McCoy Rd., Victoria. Survived by his devoted wife, Edith; sons, Garith and Russell, Victoria; daughter, Mrs. Gerd Henke (Elaine), Prince George; sisters; Mrs. Fanny Shofner, Grand Prairie, Alberta, Mrs. John Howard (Pearl), Steveston, B.C.; Mrs. Gladys Champion, Seattle, Washington; granddaughter Sylvia Clouston, Victoria; also numerous nieces and nephews. Predeceased by son, John Callaway Clouston in 1947. For the past 35 years Mr. Clouston has been a well-known marine engineer on the Pacific coast. For the last eight years he has been chief engineer of C.S.S. Vector with the federal government's Department of the Environment.
Funeral services will be held in McCall Bros. Floral Chapel on Friday, November 14, 1975 at 1:00 p.m.

COLLINGS — In Victoria, B.C. on November 7, 1975, Mr. Frank Hubert Percy Collings, aged 70 years, born in England and a resident of Victoria for many years, late residence, 3166 Earl Grey St. Mr.. Collings served with the Royal Navy for 23 years. He leaves two brothers and his sister in England.
Service will be held in the Sands Mortuary Limited, "Memorial Chapel of Chimes," on Wednesday November 12, 1975 at 10:15 a.m. Rev. H. A. Mortimer officiating. Flowers gratefully declined. Those so desiring may contribute to the Victoria Cancer Clinic, 1900 Fort St., Victoria, B.C.
SANDS—VICTORIA

ATTENTION
Victoria Press Advertisers

For the duration of the postal dispute, it would be appreciated if advertising accounts could be paid at the Victoria Press Office at
2621 Douglas Street,
Victoria, B.C.,
or, if more convenient to any branch of the Bank of Nova Scotia in Greater Victoria upon presentation of statement.

Thank you for your co-operation,
Victoria Press Limited.

Victoria Times — The Daily Colonist

5 DEATHS and FUNERALS

GUDGEON — At the Royal Jubilee Hospital on November 10, 1975, Mr. George Sydney Gudgeon, aged 74 years. Born in Essex, England, and a resident of Sidney, B.C., for the past eight years, late residence Ste. 101, 296 Henry Avenue. He leaves his wife, Florence at home; son, Lt. Cdr. G. Clarke Gudgeon, Somerset, England; daughter, Mrs. R. (Gwen) Carasquero, Winnipeg, Man.; five grandchildren; and two sisters in England.
Flowers gratefully declined. Arrangements will be announced later by the Sands Funeral Chapel of Roses, Sidney B.C.
SANDS—SIDNEY

HAFER — At Rest Haven Hospital, Sidney, B.C. on November 8, 1975, Miss Florence Anna Hafer, aged 78 years, a native daughter of Victoria, B.C. and a resident of Central Saanich, B.C. for many years, late residence, 6953 Central Saanich Rd. She leaves her brothers, Lawrence, George and Albert of Central Saanich, B.C.; nieces and nephews.
Private service in the Sands Funeral Chapel of Roses, Sidney, B.C. on Monday, November 10, 1975, at 3:00 p.m. Rev. M. H. Adams officiating. Flowers gratefully declined. Those so desiring may contribute to the Canadian Cancer Society, 857 Caledonia Ave., Victoria, B.C.
SANDS—SIDNEY

HORSEY — On November 8, 1975, Flora McDonald Horsey, formerly of Victoria, in her 90th year. Survived by her son, R. M. Horsey of West Vancouver, her daughter, Mrs. K. F. Adams of Saanichton four grandchildren and six great-grandchildren.
Graveside service Thursday, November 13, at 1 p.m. in the Royal Oak Cemetery. Hollyburn Funeral Home in charge of arrangements.

JOHNSTON — In Victoria, on November 9, 1975, Mr. Alexander Johnston aged 86 years of 3185 Henderson Rd., born in Scotland and resident here for 65 years, a former Masonry Contractor. He is survived by his wife Jean at the residence; nieces and nephews.
Funeral service in McCall Bros. FLORAL CHAPEL, Johnson and Vancouver Sts. on Thursday. Nov. 13 at 12:45 p.m. with the Rev. H. Hunter officiating.

KING — Ida Marie King aged 88 years of 710 Vancouver St., in Victoria on November 10, 1975, born in Wisconsin, U.S.A. and a pioneer resident of B.C. for 65 years. Widow of Arthur James King, she is survived by 3 daughters, Mrs. Doris Rainbow of Victoria, Mrs. Ethel Schott of Chemainus and Mrs. Audrey Dixon of Ottawa, 7 grandchildren; 7 great-grandchildren; 1 brother, Harry Boeing of Bay City, Michigan.
Funeral service in McCall Bros FLORAL CHAPEL, Johnson and Vancouver Sts. on Thursday, Nov. 13 at 2 p.m. with Pastor W. Hale officiating. Interment at North Vancouver Cemetery, North Vancouver on Friday, Nov. 14.

LENNARTZ — In Victoria on November 9, 1975, Madeline Lennartz aged 83 years of 567 Goldstream Ave. She leaves 2 daughters, Mrs. Georgette Keen and Mrs. Joyce Vey both of Victoria; 1 granddaughter, Linda Caverhill of Port Coquitlam; 1 grandson, Frederick Vey of Victoria. She was predeceased by her husband John in 1970.
PRIVATE funeral service in the FAMILY CHAPEL of McCall Bros with the Rev. J. Titus officiating.

MAYELL — In the Victoria General Hospital on November 10, 1975, Mr. Kenneth Edward Mayell in his 91st year of 982 Heywood Ave. Predeceased by his wife Mary Rachel in 1972 and brothers, Alfred in 1974 and Bertram in 1967, he leaves 2 daughters, Mrs. Harold (Mary Patricia) Todd of Victoria and Mrs. Christian (Eileen Gracia) Jessen of Calgary, 4 grandsons and 1 granddaughter. He homesteaded at Kincaid, Sask. in 1922, moved to Montreal, coming to Victoria in 1937.
Funeral service in the FAMILY CHAPEL of McCall Bros. on Wed. Nov. 12 at 2 p.m. (Donations, if desired, may be made to the Salvation Army, 769 Pandora Ave.)

OLSON — Henry Arthur in Victoria, B.C. on November 9th, 1975. Born in Brookings S. Dakota, and a resident of Melville, Sask. until retiring to Victoria in 1960. Survived by his wife Anna, a daughter Mrs. G. Lipoth (Verna) of Melville, a granddaughter Mrs. H. Leir (Adaline) and grandson Mr. Clayton Lipoth both of Regina, also by three sisters: Clara of Regina, Cora of Livermore, Calif. and Hilda of Los Angeles, Calif.
Services will be held on Thursday, Nov. 13, 1975 at 1 p.m. in the chapel of First Memorial, 4725 Falaise Dr. Rev. G. Smith officiating. No flowers by request. Arrangements by the Memorial Society of B.C. and FIRST MEMORIAL SERVICES LTD.

RUTLEDGE — Nellie Bertha in Victoria, B.C. on November 9, 1975. Born in Sussex, England, age 85 years, Survived by her son Cecil and daughter-in-law Dorothy, two granddaughters Mrs. Patricia Bryan and Mrs. Diane Atherton, also by four great-grandchildren, all of Victoria.
Memorial Services will be held on Thursday, November 13, at 11 a.m. in the Victoria Truth Centre, Fort St. Flowers are declined with thanks, donations may be made to the B.C. Heart Fund. Arrangements by the Memorial Society of B.C. and FIRST MEMORIAL SERVICES LTD.

SUTHERLAND — Allan Ross, passed away November 5, 1975 in Atikokan Hospital, Ontario, age 58 years. Survived by his loving wife Alice, 3 sisters, Mrs. D. Pedlow (Gladys), Canoga Park, California, Mrs. A Skinner (Bernice) Victoria, Mrs. Robert Gole (Irma), Victoria.
Funeral services were held in Ontario, Nov. 7. Cremation. Interment Royal Oak Cemetery, Victoria.

WHYTE — At home on Saturday, November 8, 1975, Margaret (Peggy) Whyte, beloved wife of Donald. Her loss will also be felt by her children; daughter Debbie Taylor and son-in-law John Taylor; son Peter; daughters, Cathy and Karen all at home; brother and sister-in-law, Jack and Pauline Bagley.
The funeral service will be held at St. George the Martyr Church, corner of Maynard and Cadboro Bay Rds. on Wed., Nov. 12 at 2 p.m. with the Rev. Barry Jenks officiating, followed by cremation. McCall Bros. Funeral Directors in charge of arrangements.

WRIGHT — Memorial service for Sir Charles Seymour Wright will be held Thursday, November 13 1975 at 2:00 p.m. in St. John's Anglican Church, 1611 Quadra St., Victoria, B.C.

8 CARDS OF THANKS

We wish to express our sincere thanks to our friends and relatives, who gave their kindness and sympathy to us following the recent loss of our beloved Mother, Mrs. Myra MacDonald. Special thanks to the Doctors, Pallbearers for serving and to Father W. Mudge for his comforting words. Also our thanks to the Staff of Sands Funeral Chapel. Tera, Rowena, Shawn and Families.

9 IN MEMORIAM

GILLAN—In loving memory of my son Douglas Gillan, who suddenly left us on November 11, 1964.
Tied with a Golden thread of Love,
Sprayed with a million tears.
A bouquet of cherished memories,
Your young life a beautiful memory,
Your absence a silent grief.

Above the waves and earthly strife,
Above the ills and cares of life,
From all temptation tears and sorrow,
Away from fear, doubt and pain,
gain,
Away from worthy loss and Where all is peaceful, bright and fair,
My darling Son, we'll meet you there,
more.
Beyond the Sunset, forever
—Sadly missed by mother and brother Paul.

9 IN MEMORIAM

GRAHAM — In loving memory of Hary Ethel who passed away Nov. 12, 1974.
—Lovingly remembered by her two daughters, grandchildren and great-grandchildren.

GRAHAM — In loving memory of my dear wife Mary Ethel, who passed away, Nov. 12, 1974.
—Sammie.

THEY SHALL GROW NOT OLD, AS WE WHO ARE LEFT GROW OLD, AGE SHALL NOT WEARY THEM, NOR THE YEARS CONDEMN. AT THE GOING DOWN OF THE SUN, AND IN THE MORNING, WE WILL REMEMBER THEM.
—WITH GRATITUDE, SANDS.

10 FUNERAL DIRECTORS

McCall's

PRIVATE SERVICE
LENNARTZ, Mrs. Madeleine
WEDNESDAY
DEMPSTER, Mrs. May
11:00 a.m.—FLORAL CHAPEL
WHYTE, Mrs. Margaret (Peggy)
2:00 p.m.—ST. GEORGE THE MARTYR CHURCH
MAYELL, Mr. Kenneth Edward
2:00 p.m.—FAMILY CHAPEL
THURSDAY
JOHNSTON, Mr. Alexander
12:45 p.m.—FLORAL CHAPEL
KING, Mrs. Ida Marie
2:00 p.m.—FLORAL CHAPEL
FRIDAY
CLOUSTON, Mr. Garnet W.
1:00 p.m.—FLORAL CHAPEL

McCALL BROS.
Floral Funeral Chapels
385-4465

Sands

SERVING VANCOUVER ISLAND
WE CARE
Dedicated to service
Sensible Prices
SANDS FUNERAL CHAPELS
VICTORIA 388-5155
SIDNEY 656-2932
COLWOOD 478-3821
DUNCAN 746-5212
LADYSMITH 245-2331
NANAIMO 753-2032
Your seven community Chapels, Independently Family Owned and Controlled. Sands since 1912.

MEMBER BY INVITATION
NSM NATIONAL SELECTED MORTICIANS SINCE 1952

VICTORIA, 388-5155
SIDNEY, 656-2932
COLWOOD, 478-3821
DUNCAN, 746-5212
LADYSMITH, 245-2331
NANAIMO, 753-2032

Removal And Service Arrangement
Covering Vancouver Island
A Division of Sands

INTERNATIONAL FLIGHT CARE

Specializing in forwarding to or from anywhere
WORLD WIDE FUNERAL INFORMATION SERVICE
call collect
or cable
"Mortuary Victoria"
A Division of Sands

Hayward's Thomson & Irving
Funeral Chapels
1625 Quadra St.
384-2612 — 386-3505
Superior Service Since 1867

CUNNINGHAM FUNERAL CHAPEL
(Formerly Chaplin's)
1155 Fort Street
Phone 384-5512 or 384-8626
Offering dignified moderate service for all. Geo. S. Cunningham, owner, manager.

FIRST MEMORIAL SERVICES
Serving the Public and Exclusive Undertakers for the Memorial Society of B.C. 658-5244.

11 MONUMENTALS

STEWART MONUMENTAL Works Ltd.
ESTABLISHED 1896
Memorial of Distinction
Marble fireplace and tabletops
1403 May St. 384-3452

MORTIMER'S MONUMENTS
ESTABLISHED 1877
633 DAVID ST. 383-6421
"The Finest in Craftsmanship"

14 ANNOUNCEMENTS

For the duration of the postal strike The Daily Colonist and Victoria Times will publish

FREE MEETING NOTICES

for any (non-profit)
Service Club Fraternity or Lodge

Phone in the name of your club or organization along with the time and place of the meeting, and the topic or guest speaker, and we will publish it in Saturday's Times and Sunday's Colonist under classification 13 (Service Clubs, Fraternities, and Lodges).

Phone
386-2121
8 a.m. to 6 p.m.
to place your free notice!

14 ANNOUNCEMENTS

VOTERS REGISTER
AT
MELTON'S
COLWOOD OFFICE
Farmers Market
1610 Island Hwy.
Mon.-Tues.-Wed.
10 - 5 p.m.

MELTON
REAL ESTATE (B.C.) LTD.
1610 ISLAND H'WAY
386-7551

WINNER OF V.I.Q.H.A. DRAW held Nov. 9, 1975 was Eldon Jacobsen of Abbotsford, ticket No. 162.

CORPORATION OF THE DIStrict of OAK BAY REMEMBRANCE DAY SERVICE, 11 a.m., War Memorial, Uplands Park; If raining, at St. Patrick's Church, 2060 Haultain.

15 COMING EVENTS and MEETINGS

Boxing Club
BINGO
THURSDAY
Esquimalt Legion
REGULAR GAMES
$20 or More
Early Bird 7 p.m.
$40 or More
Ertra 5 Games
$60 or More
20th GAME
$200
FREE BUS FROM SCOTT'S ON YATES at 6:30 p.m.
Returning after extra games

UPLANDS GOLF CLUB ANNUAL GENERAL MEETING

Of the members of the club, will be held in the auditorium of Oak Bay Jr.-Sec. School, Thursday, Nov. 27, 1975 at 8 p.m. Only active and non-resident members in good standing and life members may attend. Due to the interruption of mail services, members are requested to pick up their annual report at the offices of the club, Monday, Nov. 17 1975.

OVER $600
In Prizes Last Week
ST. JOSEPH'S
BINGO
CHURCH HALL
745 W. BURNSIDE
479-7413
EVERY WEDNESDAY NIGHT
5 EARLY BIRD GAMES—7:00
25c A CARD, 5 for $1.00
20 REGULAR GAMES—7:30
6 CARDS $2.00
$15 or more a game
5 EXTRA GAMES
25c a card, 5 for $1.00
BIG DRAW TONIGHT
LOTS OF PARKING
CONCESSIONS
DOOR PRIZES
OVER $600
In Prizes Last Week

NOMINATIONS MEETING
Saanich and the Islands Liberal Assoc.
Wednesday,
Nov. 19, 1975, 8 p.m.
Holyrood House
(Inserted by Saanich and the Islands Liberal Assoc.)

HORNET
BINGO
7 P.M.
EVERY WEDNESDAY
O.A.P. HALL
160 GOVERNMENT
6 CARDS $2
20 REGULAR GAMES
18 MIN. $20
1 GAME $50
1 GAME $100
5 EXTRA GAMES
5 CARDS $1

NOMINATION MEETING
The New Democratic Party of Saanich and the Islands. To be held Wednesday, November 12, 8 p.m. Keating Elementary School, 6834 Central Saanich Road. All members and supporters welcome —Inserted by NDP

LADIES' AUXILIARY TO THE Royal Canadian Legion, No. 172, Esquimalt Dockyard Branch, will hold their general meeting on November 12, 1975, at 8 p.m. in the auditorium at 622 Admirals Rd.

A SHOW OF PAINTINGS BY Joyce Mitchell will be held at the Emily Carr Art Centre, 207 Government St., Victoria, Nov. 21 7-10 p.m. Nov. 22-30 12-4 p.m.

BEGINNERS' STAMP NIGHT, all ages welcome, James Bay School, 140 Oswego, Thurs., Nov. 12, 7 p.m. (no dealers).

MOUNT NEWTON NO. 89 A.F. and A.M., Saanichton, installation Thursday, Nov. 13, 7:30 p.m.

15 COMING EVENTS and MEETINGS

BASEBALL
BINGO
EVERY TUES. AT LAMBRICK PARK OFF SHELBOURNE AT TORQUAY
EARLY BIRD
7 P.M.
COFFEE 15c
Proceeds
Baseball for Boys

ESQUIMALT COMMUNITY SPORTS ASSOCIATION
BINGO
EVERY WEDNESDAY
RECREATION CENTRE
527 Fraser Street
Early Bird Games 6:30
20 Regular Games 7 p.m.
$1 Admission
DOOR PRIZE

PARISH
BINGO
Parish Hall, Langford
798 GOLDSTREAM AVE.
TUESDAY—8 P.M.
15 GAMES
Free Admission, 5c Card
Minimum prize $25
1st and 7th GAME—$50
ONE Final Game
FULL CARD
$150 Prize

EVENING
OPTIMIST BINGO
Every Tuesday 7:30
ESQUIMALT LEGION
622 Admirals Rd.
$1.00 First Card
Additional Cards 25c Each
Minimum pay-off $20
20th Game $200
5 Extra Games 25c per card
Free Bus to Town
EARLY BIRD 7 P.M.

ATTENTION! ALL MEMBERS VICTORIA CONSTITUENCY NDP ASSOCIATION. A Nomination Meeting will be held Wed., Nov. 12, 7:30 p.m. Fairfield United Church Hall, Moss St. at Fairfield Rd. All members and supporters welcome. Only registered members as of September 12 eligible to vote. Please present membership card. All nominations must be in the hands of the Secretary Margaret Hobbs, 1018 Blanshard St., not later than 12 o'clock noon Monday, Nov. 10 — Inserted by Victoria NDP Association.

VICTORIA LIBERAL NOMINATION MEETING AT THE IMPERIAL INN, WEDNESDAY, NOV. 12 AT 8 P.M.
THIS AD WAS PAID FOR BY THE VICTORIA LIBERAL ASSOCIATION.

MIRIAM TEMPLE NO. 2 DAUGHTERS of Nile are holding their annual bazaar and luncheon on Saturday, November 15, 1975, at the First United Church Fellowship Hall, 932 Balmoral Ave. Opening 11:00; Luncheon 11:30-1:30; Tea 2:30-4:30, 75c. Home Bake, Attic Treasures, French Room and many, many more stalls and door prizes.

BINGO
NORWAY HOUSE
1110 Hillside Ave.
Every Tues., 7:30 p.m.
Admission Card $1
Extra Cards 25c — 6 for $2
5 extra games
25c card or 5 for $1

LITTLE BEAVER SOCIETY BINGO
TUESDAY, 7:30 P.M.
EARLY BIRDS AT 7 P.M.
Langford Legion, Station Road
6 Cards, $2.00, 25c per card
EVERYONE WELCOME

THE VANCOUVER ISLAND Cage Bird Society general meeting 8 p.m., Nov. 13, Norway House, 1110 Hillside Ave.

20 LOST and FOUND

LOST DOG, FLED AFTER lightning bolt on Thursday, 13-year old German Short haired pointer, female, brown with white flecks, licence number 32607. Name Velvet. Call Sam McCleave 478-6346 after 6.

LOST: GOLD BROOCH, LOOKED like the shape of the sun. It was a piece of money. A reward given if returned. Lost in Vic High area, 382-9475.

LOST HALLOWE'EN, ST. Charles Rockland area, orange and white kitten. Please phone 598-8458.

LOST BY SENIOR CITIZEN, VIOlet colored eyeglasses. Vicinity Metropolitan United Church, Pandora. 592-0018.

LOST: BLACK AND WHITE CHIhuahua-Terrier cross. Male, in Langford area. Answers to the name of Lucky. Phone 478-4055.

YOST: A BROWN WALLET, Douglas St., Sunday, Nov. 9. Phone Maureen Ryan Gray, 479-6823.

LOST: WOMAN'S ELECTRIC Timex watch. Vicinity Irma and Burnside, Friday. Reward. 386-6215.

LOST: IN VICINITY OF MAYfair, ladies' Swiss-made gold watch, matching bracelet. 385-2245 or 382-4784.

LOST: MISSING SINCE OCtober 31, light orange and white short haired neutered male tabby cat, Willows area. Phone 592-2654.

LOST — AT BACCHANALIA A blue leather jacket, urgently needed, 384-3130.

FOUND — MALE LAB-shepherd cross, licence 1759. After 5, 477-0592.

LOST-COLWOOD, WHITE MIX Shepherd, black collar Reward 478-0168.

21 HELP WANTED GENERAL

ADVERTISEMENTS IN THIS CLASSIFICATION MUST COMPLY WITH THE BRITISH COLUMBIA HUMAN RIGHTS ACT

FUN LOVING ACTIVE "Granny" to live in and help care for 2 active toddlers. Private entrance, self contained suite. Rent and wages negotiable to suit both parties. References. Reply Victoria Press, Box 862.

EXPERIENCED WAITER-waitress for first class dining room only. Evening shift. Apply in person, 1021 Pandora, between 5-6 p.m.

LAUNDRY HELP, EXPERIENCE preferred. 8-4:30 p.m., 5 day week, no weekend work. Phone between 9 and 4 p.m. only. 383-1414.

MATURE SITTER FOR EVEnings, 2 year old child. Phone between 12-1 p.m., 388-7778.

21 HELP WANTED GENERAL

MANAGER TRAINEE

Earn while you learn, with a good starting salary and good employee benefits.

This is a permanent career position in the credit industry.

To qualify you must enjoy meeting people, have a minimum of Grade 12 education and be willing to transfer to major centres in B.C.

Apply in confidence to:
Canadian Acceptance
1083 Fort St.,
384-9371

BOYS-GIRLS 12 YRS. AND OLDER

Medium-size daily Colonist route available in the Cadboro Bay area Profits around $70 for approx. hour of your time each morning Call Mr. Fox, Colonist Circulation 383-4111.

PUBLISHERS OF THE
WORLD BOOK ENCYCLOPEDIA
Have limited openings for men or women to give sales demonstrations 3 days a week, 9 a.m. to 5 p.m. Previous sales experience not required. Must be available for training November 18th, 19th, 20th. Position pays $70 weekly guarantee for 6 sales demonstrations, with potential weekly income of $140. Phone Kelly Robertson 658-8877 for interview.

WANTED IMMEDIATELY
For large manufacturing firm on Vancouver Island, Certified electricians, and certified Millrights for permanent positions. Excellent salary and fringe benefits. For appointment call Mr. Lowe, at the following numbers. From Vancouver: 681-4546. From Victoria; 383-9622. And from all other points; 743-5511.

DOMESTIC COUPLE
GARDENER AND COOK
Both fully experienced and self-starters. Gardener must be handyman and versatile. Cook will prepare two meals daily, five days a week. Good references needed. Comfortable house and utilities furnished plus $900 per month. Mature couple preferred. 3400 Douglas St., 382-7201.

THE BAY
We have a full time opening for a fashion oriented sales person with experience in young men's fashion, with strong selling skills. Pleae contact Personnel Dept. 4th floor The Bay.

EARN EXTRA MONEY FOR XMAS
EXCITING AND REWARDING
Work your own hours servicing Fuller Brush customers in your area. Phone 382-0412.

APT. MANAGER
We are looking for a responsible couple to handle a responsible position in a large apartment (approx. 150 suites) in the city. We require experience and knowledge in apartment management. For further information and interview contact Mr. Anderson at 382-2761.

LIVE-IN HOMEMAKERS
Opportunities for semi-retired ladies to help their local communities. Your experience need by HEALTH CARE SERVICES UPJOHN LIMITED. Call us at 388-6639 Monday - Friday, 9 - 4:30.

SECRETARIES!
HERE'S THE ONE!
Do you recall this ad? If you do and respond to it we thank you for your response and regret we have been unable to advise you by mail that the position has been filled. Once again we thank you for your time and effort.

CARETAKER FOR 14-SUITE apartment located between Hillside and Bay, near Blanshard, all 2 bedrooms, some experience necessary. Occupancy Dec. 1, 1975. Rent $275-$290. Not including heat or cable TV. Reply Victoria Press, Box 852.

WANTED: PREP COOK FOR specialty restaurant, must have at least 3 years' experience in basic cooking. Permanent full-time position for a mature and responsible person. Salary negotiable. Phone for personal interview, Gary or Debbie, 386-6359.

OFFICE CLERK REQUIRED, duties include invoicing, accounts receivable and some retail sales; full-time and permanent position for experienced mature person able to work with minimum supervision, 383-2211.

WANTED: CIVILIZED ADULT who has a sense of fun and a firm hand to do occasional evening babysitting with two charming but crafty little girls, aged 8 and 5. Glen Lake area, 478-1010.

FULL TIME EMPLOYMENT FOR electrical shift engineer at a local firm in Victoria. Full benefits and pension. Union shop. Phone 383-4128, ask for Plant Engineer.

EXPERIENCED MIDDLE-AGED housekeeper for couple in modern city home. Live-in, 5-day week, good wages, references. Victoria Press, Box 824.

FULL TIME EXPLOYMENT FOR electrical shift engineer at a local firm in Victoria. Full benefits and pension. Union shop. Phone 383-4128 ask for Plant Engineer.

NEEDED — 3 PERSONS
1 person to assist me in my small appliances business, also 2 sales postions available, car required. 921 Fort St.

ARTISTS AND CRAFTSMEN please call 595-0504 for details on an apportunity to join the Christmas rush for profit and become rich.

VACANCY FOR GENERAL clean-up, some maintenance and some driving. Reply stating age and experience, Victoria Press Box 854.

BOUNCER WANTED FRIDAY and Saturday nights only, for new disco. Must be cool and experienced. 592-6379.

EXPERIENCED GRILL COOK on shift, 11 p.m. — 6:30 a.m. Steady employment. Apply in person. 382-1289.

HAIRDRESSER REQUIRED full or part time, for busy salon in Cordova Bay area. Good wages. 658-5914 or 642-3049.

DOWNTOWN HOTEL REQUIRES experienced relief desk clerk. No night audit. Please reply Victoria Press, Box 845.

SALESMAN — SUPERVISORY position for local security company in Duncan and Nanaimo areas. Phone 748-2323 for appointment.

150 NEWSPAPER CARRIERS wanted, all areas, 383-5822, from 9-7.

WANTED: CLEANING WOMEN, four to six hours per week, Cordova Bay, phone 658-5068.

WILL DENISE WHO ANSWERED the ad on Swan St. Please phone again, 383-1884.

WANTED EXPERIENCED waiter or waitress for night shift. Apply Coffee Mac's, 384-9547.

REQUIRE MATURE FEMALE TO babysit Monday and Thursday evenings. Phone 384-9928.

HELP WANTED: FULL AND part time. Apply in person McDonald's, 980 Pandora.

21 HELP WANTED GENERAL

ESQUIMALT PARKS AND RECreation Commission. Sports Program Coordinator, applications are invited for the position of a sports program coordinator. Salary range $931-1132 per month. Position requires a sound knowledge of concession operation and the ability to meet and deal with the public. Duties will include supervision and training of staff for concessions and organizing programs for a hockey and curling rink. Will be required to work on a shift basis. Grade 12 or equivalent and previous experience in the operation of a concession is desirable. A valid B.C. drivers license is necessary. Normal superanuation, MSA, group insurance and other fringe benefits of the municipality will apply. Written applications including all particulars should be addressed to the undersigned and will be accepted until 4:30 p.m. Tuesday, November 18, 1975. Mr. F. H. Moist, Parks and Recreation Manager, Corporation of the Township of Esquimalt, 1229 Esquimalt Road, Victoria, B.C.

B.C. HOUSING MANAGEMENT COMMISSION VICTORIA REQUIRES

Groundkeeper 1 — charge hand. Duties include gardening, landscape maintenance, groundkeeping. Must be able to operate power equipment, mowers, edgers, trimmers, and sweepers. Preferably the employee should have a valid B.C. Drivers Licence. The incumbent should also be a proficient and or licenced B.C. pesticide applicator. Candidates will be expected to have supervisory ability.

Salary: $6.77 per hour (plus charge hand rate when applicable).

All interested applicants should send details of experience and qualifications in writing to the maintenance Supervisor No. 202, 3400 Douglas Street, Victoria. By 4:00 p.m., Friday, November 21, 1975.

AVON
BE A WINNER
DREAMING OF A "GREEN" CHRISTMAS? As an Avon Representative, you can earn cash to pay those holiday bills. Call Miss Binder, 384-7345.

STUDENTS ADULTS
are required for temporary morning newspaper route deliveries. Generous payment plan based on route or routes delivered daily. No collections or other requirements. A car would be needed. Contact Mr. Fox or Mr. Elliott at 383-4111, Colonist Circulation Dept.

DALMAY'S CANADA LTD.
Requires a seamstress to do our alterations. Must be able to pick-up and deliver daily to our store in the Mayfair Shopping Centre. For appointment please contact Mrs. M. Bagby, 383-4613.

REQUIRED IMMEDIATELY, APplicants to do janitorial work at Tally Ho Travelodge. Apply in person or call 388-4812.

PERSON WANTED FOR PUMPing gas, tire work and general front-end work. Apply at 478-4432.

22 OFFICE HELP

ADVERTISEMENTS IN THIS CLASSIFICATION MUST COMPLY WITH THE BRITISH COLUMBIA HUMAN RIGHTS ACT

SECRETARY
To
Municipal Engineer
$795-$941 per month
This is a senior secretarial position requiring highly developed skills in typing and shorthand together with supervisory ability, and the knowledge required to perform the many tasks common to a busy engineering office.

Experiencd secretaries, preferably with a general background in public contact and technically oriented work, should submit Saanich Application Forms, or complete resumes to the undersigned before 4:30 p.m., Friday, November 14, 1975.

Personnel Director
Saanich Municipal Hall
770 Vernon Avenue
Victoria, B.C.
V8 X2W7

SECRETARY/RECEPTIONIST
ADVERTISING AGENCY
We are in need of a mature applicant, able to perform all standard secretarial skills with related background in correspondence and client contact in addition to assuming administrative responsibilities requiring initiative and independent judgement. Prefer individual who has a sincere interest in entering this unique field. Salary commensurate with experience. Confidential resumes accepted in person at Truman-Glover Advertising Ltd., 1207-345 Quebec Street, Victoria, B.C.

Accounting STUDENT
Under the direction of the Comptroller, the Accounting Student will perform a varied number of duties up to and including monthly statements. Applicants should be in at minimum 3rd year level of R.I.A. or C.G.A. program with 2 years of related experience. Resume with full details of Education and work experience to Truman-Glover Advertising Ltd., 1207-345 Quebec Stree, Victoria, B.C.

NATIONAL FINANCE FIRM
Requires an aggressive self-starting individual for our new Victoria location. Must be sales orientated and high school graduate. Experience in consumer loans and or second mortgages an asset, however not necessary. Position includes on the job training, with outstanding promotional opportunities. Individuals with management potential who are interested in a challenging career apply in person or by phoning collect Mike Buchinski, Commercial Credit Corporation, 224 Commercial Street, Nanaimo, 753-2494.

EXPERIENCED BANK TELLER required must be able to work full time Tuesday through Saturday. Apply in person The Canadian Imperial Bank of Commerce, 2339 Beacon Ave. Sidney.

LEGAL SECRETARY, REquired, experienced in probate preferred. 384-0558.

OFFICE HELP

MORTGAGE MANAGER
Required for Fidelity Trust — Victoria branch. Duties: promotion, approval and administration of NHA mortgages. Also, promotion of other trust company services Qualifications: previous mortgage, banking or other related experience. Salary: negotiable. Please contact R. J. Dubask at 386-6178 All enquiries in strict confidence.

ACCOUNTANTS OFFICE REquires bookkeeper-typist. Salar open to negotiations. Reply Victoria Press, Box 846

23 SKILLED TRADES

ADVERTISEMENTS IN THIS CLASSIFICATION MUST COMPLY WITH THE BRITISH COLUMBIA HUMAN RIGHTS ACT

ELECTRICAL DESIGNER AND DRAFTSPERSON
Positions open for senior designer and junior design-draftsperson for consulting engineering office in Victoria. Applicants must have 4-6 years in commercial and industrial design. For confidential appointment call 384-7222 Monday or Tuesday during office hours. Evening interviews can be arranged.

PERSON WITH ELECTRICAL construction background, good electrical code knowledge and some electrical drawing ability to assist in electrical contracting office. Send resume and salary requirements to Box 859, Victoria Press.

ELECTRICIANS NEEDED ON Vancouver Island, experienced in wiring with Loomex. Phone 245-3311.

WANTED IMMEDIATELY JOURneyman barber, well established shop, apply Mr. Fraser, Esquimalt Plaza Barber Shop.

EXPERIENCED PLUMBER apartments, houses, full time 383-0507.

EXPERIENCED ELECTRICIAN in house wiring. Must be able to work without supervision. 478-4877.

EXPERIENCED CARPENTERS wanted, 384-1711 after hours. 478-1983.

24 SALES PERSONS and AGENTS

ADVERTISEMENTS IN THIS CLASSIFICATION MUST COMPLY WITH THE BRITISH COLUMBIA HUMAN RIGHTS ACT

WHITTOME'S OFFER
DOREEN McMYNN AND EILEEN PEARSON NOW AT WHITTOME'S, ROYAL OAK. LICENSED REAL ESTATE SALESPEOPLE.
1—TOP COMMISSION RATES PLUS A SALE BONU PLAN.
2—FINE OFFICE TO WORK FROM WITH LOTS OF FREE PARKING.
3—NO MANAGEMENT COMPETITION.
4—IN OFFICE TRAINING PLUS LOTS OF HELP IN LISTING, APPRAISAL AND PUTTING SALES TOGETHER.
5—A PROVEN GUARANTEED PURCHASE PLAN.
6—NATIONAL REFERRAL SERVICE THROUGH RELOCAN LTD., WITH AGENCIES IN OVER 150 CANADIAN CITIES AND TOWNS.
7—WORK WITH A STAFF OF FRIENDLY COMPETENT SALESPEOPLE.
PHONE OR COME IN TODAY.
479-1667
JACK KENNER, F.R.I., R.I. (B.C.)
4520 SAANICH ROAD
J. H. WHITTOME AND CO. LTD.
ROYAL OAK BRANCH

SINCE 1887
Pemberton, Holmes Ltd.
1000 Government St.
A RESPECTED NAME IN REAL ESTATE
EXPANDING
We have vacancies in our I.C.I., RESIDENTIAL and COUNTRY and ISLAND Departments.
—Modern private offices
—Convenient Parking
—No management competition
—Complete services under one roof
—National referral system
—Paid advertising
Join a winning team. Contact E. S. Jones or M. PAGE in confidence at 384-8124.

Stereo Store Requires Salespersons
with Sales Experience
for Audio Department
KELLY'S STEREO HOUSE OF STEIN
Phone 386-2935 for Appointment

P.R. B
P. R. BROWN AND SONS LTD.
We have a vacancy for two or three licensed realtors to augment our existing sales staff. If you are interested in working in an established real estate office with excellent working conditions, maximum commissions and no management competition, please contact in confidence:
Herb Brown
385-3435

SALES PERSONS
This ad may be the most important you have ever responded to since we offer to the right person the highest commission and bonuses in the industry. Up to 20 per cent renewals and qualified contacts daily. We want you to spend most of your time doing what you do best,
SELLING
and be well paid for it. We have the people to see and places to go. For confidential interview call Gordon MacDonald, Mutual of Omaha Insurance Company, 386-3578.

REALTORS
Is your earning power being seriously affected by slow moving traffic in the downtown core? Homefinders, Wall and Redekop offers parking galore and easy access to all the outlying areas. It's difficult to be productive when you're frustrated and since time is money call: Bill Fife or Shirley Philps at 386-2911 for further information.

LIFE INSURACE SALESPERson required immediately, no previous experience necessary. Must be bondable, excellent salary plu commission and fringe benefits For appointment please call 388-6681.

Floorcovering company wants a salesman exerpienced in contract and retail sales. Excellent opportunity for right person. Knowledge of floorcoverings essential. Management experience a definite asset. Phone 382-2116 for appointment.

aboutv
bruce lowther

□

BUREAU OF USELESS INFORMATION: Saturday's answer — Jean Simmons was Sarah Brown and Brando portrayed Sky Masterson in Guys and Dolls with Sinatra as Nathan Detroit, Vivian Blaine as Adelaide and Stubby Kaye as Nicely Nicely Johnson. He had the horse right here.

Today's question — Four famous movie characters were Fatso Judson, Hildy Johnson, Injun Joe and Willy Loman. Name the movies in which they played a big part and the actors who portrayed them. Five of eight is passing. Answers Thursday, after the holiday.

□

By Bil Keane

"All right, Westin! I know you're in there!"

Tuesday highlights

NOTE: Channel 10 programs are absent today due to the holiday.

9:00 a.m.—KVOS wipes out its morning schedule for children's special, as it always does on Canadian holidays. At 9 a.m., the 1966 Soviet version of Jack Frost; at 10:30, an animated Treasure Island—12.

10:00—Vancouver's Remembrance Day services —8.

10:30—Ottawa's Nov. 11 services—2, 6.

3:00 p.m.—Two hour specials for children are a Rock 'n' Fun Magic show, followed by Special Treat—5.

4:30 A CBC Indian-history program: Almighty Voice —2, 6.

● 8:30—Grand Ole Opry fans will want to see its 50th-anniversary special. With Johnny Cash, Roy Acuff, Hal Holbrook, many more—4.

9:00—A new Flip Wilson special with Bob Hope, George Carlin, the Pointers—7, 8, 12.

11:30—ABC's late-nighter is called Demon, Demon. That says it all, twice—4.

Tuesday movies

12:45 noon—Shell Game (1975 con-man pilot, not much), John Davidson. CBS has made three pilots of this plot idea but all have failed, which means they never found the shell with the pea under it—8.

1:00 p.m.—Sabrina (most amusing 1954 romanticomedy). Bogart and William Holden are too old for Audrey Hepburn but act so well you believe them anyway —11.

● 7:00—Charge of the Light Brigade (1936 Errol Flynn fun). Not history, not even good acting, just corny fun—12.

9:00—Man's Favorite Sport? (Fishy 1963 romanticomedy), Rock Hudson, Gina Lollobrigida. The movie which claims fishing comes ahead of girls, which even Alec Merriman doesn't say is true—11.

11:30—Where Eagles Dare (entertaining 1969 war adventure-fantasy, conclusion), Richard Burton, Clint Eastwood. Not to be taken seriously; just enjoy—12.

12:00—Terror of Rome vs. the Son of Hercules (1963 Italian junk). Fishing comes ahead of this, even at midnight—2.

12:00—Jack of Diamonds (poorish 1967 cat burglar), George Hamilton. Is your favorite Jack Apple, Benny or Black?—6.

12:00—Ada (1961 disaster, among the worst ever). Dean Martin is a politician and Susan Hayward is the bad girl who saves his job and on and on ad nauseum—8.

12:30 a.m.—Taming of the Shrew (all right 1968 Liz Taylor-Richard Burton version). It's not a really big Shrew—7.

2:15—The Movie Murderer (very good 1970 private-eye pilot), Arthur Kennedy, Warren Oates, Jeff Corey. Lots of fun—6.

● 2:15—Dr. Strangelove (1964 black-comedy classic), Peter Sellers, George Scott, Slim Pickens, Sterling Hayden, Keenan Wynn and all the other preverts—8.

2:45—Underworld, U.S.A. (unexpectedly good 1961 revenge), Cliff Robertson, Beatrice Kay. Sleep only if you're fishing in the morning—7.

Tuesday radio

2:30 p.m.—Western Canada hockey, Lethbridge at Victoria. This is the only non-regular reported to me for the day, due to the mail strike, although I presume CBC Tuesday Night at 8 p.m. on CBU (690) will have something special—CJVI (900).

Wednesday highlights

7:00 p.m.—Another Western Canada lottery, if you must—8.

8:30—Musicamera is all Polish, with a drama about Chopin and music by Penderecki—2, 6.

10:00—KIRO has been filling CBS midseason program holes with rerun specials by Julie Andrews. This one with Jackie Gleason is one of her better efforts—7.

Wednesday movies

12:45 noon—Subterfuge (sub-para 1968 spies), Gene Barry, Joan Collins. I've recommended two movies today but there is really only one and this isn't it, Dorothy—8.

1:00 p.m.—Latin Lovers (1953 Lana Turner). A Lana movie is like an Elvis or a John Wayne, but try to keep their fans away!—11.

3:30—Vera Cruz (so-so 1954 southern actioner), Gary Cooper, Burt Lancaster, Cesar Romero, Denise Darcel. Two decades later, Cooper's dead, Darcel's a stripper, Romero is a TV narrator and Lancaster still has 64,000 teeth—5.

● 7:30—Wizard of Oz. (1939 Judy Garland & Co.). A must only for those who are or were children—8.

● 9:00—The Apartment (still fine 1960 slash at modern morality), Shirley MacLaine, Jack Lemmon, Fred MacMurray. Among Billy Wilder's best—11.

11:30—The Night Strangler (amusing 1972 early Kolchak), Darren McGavin, Jo Ann Pflug. The funny horror set in Seattle—4.

12:00—Bullet for a Badman (1964 Audie Murphy)—2.

12:00—Death Squad (missable 1973 lemon). Robert Forster, Melvyn Douglas, Claude Akins. They must have needed the money—6.

12:00—Nightmare (1968 revenge, new to me), Robert Stack, Martin Balsam. Stack can't act and Balsam can, and yet, Stack's the star—8.

12:30 a.m.—Desiree (terrible 1954 Napoleon), Brando, Jean Simmons, Merle Oberon. Not tonight, Josephine—7.

1:30—The Last Adventure (mostly boring 1968 bored-youth drama), Alain Delon. Not any night, Josephine—6.

1:35—Kiss Me, Stupid (fairish 1964 slash at modern morality), Dean Martin, Kim Novak. Among Billy Wilder's worst, so kiss me, stupid, and good night—8.

NOTE: No radio highlights have been reported to me.

●—Recommended.

Program Schedules for Tuesday

Programs subject to last minute changes by stations concerned

CBUT 2	KOMO 4	KING 5	CHEK 6	KIRO 7	TIME	CHAN 8	KOTS 9	CABLE 10	KSTW 11	KVOS 12
Giant: Mon Ami	Good Morning Good Morning News Bold Ones	Today Today Seattle Today Seattle Today	Canada AM Daybreak Ed Allen Definition	J. P. Patches Capt. Kangaroo Price Is Right Price Is Right	8:00 8:30 9:00 9:30	Canada AM Romper Room Yoga Definition	Getting Over Words; Music		Hercules New Zoo Revue Bev. Hillbillies Get Smart	Cartoons Cartoons Youth Special: Jack Frost
Canada Schools Remembrance Remembrance Mr. Dressup	Bold Ones Dusty Treehouse Showoffs Rhyme, Reason	High Rollers Hlywd. Squares Marble Machine Three for Money	Canada Schools Remembrance Remembrance John Barton	News Love or Life Young Restless Search for Tmrw.	10:00 10:30 11:00 11:30	Remembrance Remembrance Jean Cannem Jean Cannem	Electric Co. Science; Caroline Music; Inside Sesame Street		Calendar Calendar 700 Club 700 Club	Special Treasure Isle Special Special
Bob McLean Bob McLean Bob Switzer Dick Van Dyke	You Don't Say All My Children Ryan's Hope Let's Make Deal	Celeb. Stakes Days of Lives Days of Lives The Doctors	News; Move Move; Film Adam-12 Ironside	News As World Turns Guiding Light Edge of Night	12:00 12:30 1:00 1:30	News: Yr. Move Move; Movie: Shell Game Movie	Sesame Street Human Sexuality Work; Music Reach; Abt You		Mayberry Jeannie Movie: Sabrina Movie	Dinah Shore Dinah Shore Mike Douglas Mike Douglas
Coronation St. Edge of Night Take 30 Celeb. Cooks	Pyramid Game One Life to Live General Hospital Happy Days	Another World Another World Rock 'n' Fun Magic Show	Ironside Edge of Night Take 30 Celeb. Cooks	Match Game Tattletales Give and Take Dinah Shore	2:00 2:30 3:00 3:30	Movie Celeb. Dominoes What's Word? Another World	Music; Zebra World; Art Villa Alegre High School		Movie Movie; Cartoons Porky Pig Flintstones	Mike Douglas Tattletales Give and Take Dealer's Choice
Forest Rangers Indian Special Stationary Ark Partridges	Merv Griffin Merv Griffin Merv Griffin News	Special Treat Special Treat I Like Myself News	Flintstones Electric Co. That Girl Victoria News	Dinah Shore Dinah Shore News News	4:00 4:30 5:00 5:30	Another World Brady Bunch The FBI The FBI	Mr. Rogers Sesame Street Sesame Street Electric Co.		Mickey Club Gilligan Beaver That Girl	Cartoons Gilligan Merv Griffin Merv Griffin
Barney Miller Hourglass Hourglass Celebration	News News To Tell Truth Exploration NW	News News Truth or Conseq. Name That Tune	News News Three for Road Three for Road	News Mike Douglas Mike Douglas Joe and Sons	6:00 6:30 7:00 7:30	News News Rotten Things Bobby Vinton	Big Blue Marble Cosmology Lilias and Yoga Washington U.		Brady Bunch Bewitched Love American Adam-12	Merv Griffin News Movie: Charge of Light Brigade
Happy Days This Is the Law fifth estate fifth estate	Happy Days Grand Ole Opry Grand Ole Opry Grand Ole Opry	Movin' On Movin' On Police Woman Police Woman	Happy Days This Is the Law fifth estate fifth estate	Good Times MASH Flip Wilson Flip Wilson	8:00 8:30 9:00 9:30	Good Times J. A. Cameron Flip Wilson Flip Wilson	Washington U. Holmes Rivals Holmes Rivals Monty Python		Ironside Ironside Movie: Man's Favorite Sport	Movie Movie Flip Wilson Flip Wilson
Docs' Hospital Docs' Hospital News News	Marcus Welby Marcus Welby News ABC Mystery:	Joe Forrester Joe Forrester News Johnny Carson	Docs' Hospital Docs' Hospital News Victoria News	Julie Andrews Julie Andrews News Mod Squad	10:00 10:30 11:00 11:30	Joe Forrester Joe Forrester News News	Soundstage Soundstage		Movie Movie The FBI The FBI	All In Family Owen Marshall Owen Marshall Movie: Where
Movie: Son of Hercules	Demon, Demon Movie	Johnny Carson Tomorrow (1:00)	Movie: Jack of Diamonds	Mod Squad Movie	12:00 12:30	Movie: Ada Movie				Eagles Dare (conclusion)

Program Schedules for Wednesday

Programs subject to last minute changes by stations concerned

CBUT 2	KOMO 4	KING 5	CHEK 6	KIRO 7	TIME	CHAN 8	KOTS 9	CABLE 10	KSTW 11	KVOS 12
Giant: Mon Ami	Good Morning Good Morning News Bold Ones	Today Today Seattle Today Seattle Today	Canada AM Daybreak Ed Allen Definition	J. P. Patches Capt. Kangaroo Price Is Right Price Is Right	8:00 8:30 9:00 9:30	Canada AM Romper Room Yoga Definition	Getting Over Vibes; Ripples		Hercules New Zoo Revue Bev. Hillbillies Get Smart	Cartoons Cartoons Price Is Right Price Is Right
Western Schools Mr. Dressup Sesame Street Sesame Street	Bold Ones Boomerang Showoffs Rhyme, Reason	High Rollers Hlywd. Squares Marble Machine Three for Money	Western Schools Mr. Dressup John Barton John Barton	News Love of Life Young, Restless Search for Tmrw.	10:00 10:30 11:00 11:30	Consumer Show Tracy Trouble Jean Cannem Jean Cannem	Electric Co. Covers; Music Science; Bread Sesame Street		Calendar Calendar 700 Club 700 Club	Gambit Love of Life Young, Restless Dinah Shore
Bob McLean Bob McLean Bob Switzer Dick Van Dyke	You Don't Say All My Children Ryan's Hope Let's Make Deal	Celeb. Stakes Days of Lives Days of Lives The Doctors	News; Clarkson Ida Clarkson Adam-12 Ironside	News As World Turns Guiding Light Edge of Night	12:00 12:30 1:00 1:30	News: It's Your Move; Movie: Subterfuge Feeling Good	Sesame Street Cosmology Music; Ripples Music; Explore		Mayberry Jeannie Movie: Latin Lovers	Dinah Shore Mike Douglas Mike Douglas Mike Douglas
Coronation St. Edge of Night Take 30 Celeb. Cooks	Pyramid Game One Life to Live General Hospital Happy Days	Another World Another World Somerset Movie:	Ironside Edge of Night Take 30 Celeb. Cooks	Match Game Tattletales Give and Take Dinah Shore	2:00 2:30 3:00 3:30	Movie Celeb. Dominoes What's Word? Another World	Inside; State Words; Vibes Villa Alegre Designing		Movie Movie; Cartoons Porky Pig Flintstones	Match Game Tattletales Give and Take Dealer's Choice
Forest Rangers Comin' Up Rosie Nic 'n' Pic Partridges	Merv Griffin Merv Griffin Merv Griffin News	Vera Cruz Movie News News	Flintstones Comin' Up Rosie That Girl Victoria News	Dinah Shore Dinah Shore News News	4:00 4:30 5:00 5:30	Another World Brady Bunch The FBI The FBI	Mr. Rogers Sesame Street Sesame Street Electric Co.		Mickey Club Gilligan Beaver That Girl	Cartoons Gilligan Merv Griffin Merv Griffin
Bob Switzer Hourglass Hourglass Nobel Winners	News News To Tell Truth Untamed World	News News Truth or Conseq. Wild Kingdom	News News Little House on the Prairie	News Mike Douglas Mike Douglas Price Is Right	6:00 6:30 7:00 7:30	News News West Lottery Movie:	Zoom Human Sexuality Lilias and Yoga Book Beat	Arts Calendar Natural Gardens	Brady Bunch Bewitched Love American Adam-12	Merv Griffin News Hlywd. Squares Doc in House
Nature of Things Musicamera Musicamera Musicamera	Rotten Things That's Mama Baretta Baretta	Little House on the Prairie Docs' Hospital Docs' Hospital	Nature of Things Musicamera Musicamera Musicamera	Tony and Dawn Tony and Dawn Cannon Cannon	8:00 8:30 9:00 9:30	Wizard of Oz Movie Movie That's Mama	Tribal Eye Tribal Eye Jennie Jennie	Forces Pacific Forces Pacific Perspective Perspective	Ironside Ironside Movie: The Apartment	Tony and Dawn Tony and Dawn Maude On the Buses
Up, Downstairs Up, Downstairs News News	Starsky, Hutch Starsky, Hutch News Movie: Night	Petrocelli Petrocelli News Johnny Carson	Up, Downstairs Up, Downstairs News Victoria News	Julie Andrews Julie Andrews News Mod Squad	10:00 10:30 11:00 11:30	Hawaii 5-O Hawaii 5-O News News	Say Brother Jazz Set		Movie Movie The FBI The FBI	Love American Bronk Bronk Banacek
Movie: Bullet for a Badman	Strangler Movie	Johnny Carson Tomorrow (1:00)	Movie: Death Squad	Mod Squad Movie	12:00 12:30	Movie: Nightmare				Banacek Banacek

24 SALES PERSONS and AGENTS

EXPERIENCED FLOORCOVERING salesperson with transportation. Excellent commission offered. 479-2659.

$600 TO $800 TO TRAIN IN SALES with Canada's largest life insurance company. Call: 382-3145.

26 PART TIME or TEMPORARY HELP

ADVERTISEMENTS IN THIS CLASSIFICATION MUST COMPLY WITH THE BRITISH COLUMBIA HUMAN RIGHTS ACT

PART TIME WORK, EXPERIenced in tropical plants and retail sales essential. Also person part time experienced in tropical plants, maintenance work, knowledge of plants essential, some heavy work 595-6644 for interview Wednesday morning or apply Village Green Plant Shop, Hillside Mall.

GROWING FINANCIAL INSTITUtion requires an aggressive, hard-working, individual for permanent, part-time position with 20-30 hours per week. Excellent opportunity for advancement, in the field of credit and collection. Mr. Albert, 388-6246.

PART-TIME WORK MONDAYS and Wednesdays, $3.20 per hour, dirty work. Head scarves must be worn. Reply stating age and experience, Victoria Press, Box 854.

HELP WANTED, PART TIME — days, sales person. J. Reid Shoes, Hillside Shopping Centre. No phone calls.

PART-TIME TYPIST WITH MEDical terminology for specialist's office. Reply Box 861, Victoria Press.

BOOKKEEPER — ONE WRITE system from Nov. 27 to Dec. 16. 382-6324.

WANTED EXPERIENCED front-end person for part time employment. Phone 477-2102.

30 SITUATIONS WANTED

AFTER BEING HOUSE-BOUND for years bringing up my family, I now need experience in public relations. No typing, but pleasant personality combined with common sense and neat appearance. Available 2 afternoons per week. Salary—experience in meeting the public is more important. Victoria Press 865.

NOW LIVING IN VICTORIA — super worker sales-organization-advertising marketing-idea man looking for a challenging position where hard work for great money is required. Victoria Press, Box 667.

WILL DO SOME WORK IN REturn for a small older car or station wagon, or what have you? In good running order. 479-3817 after 5.

LADY NEEDS FULL OR PART-time employment, office work preferred, would like to train as receptionist, available immediately 385-4137.

HAVE FULL COMPREHENSION of bricklaying (no papers). Small jobs or piece work, reasonable rates. Dan Lansall, 592-6103.

WANT TO BABYSIT 1 CHILD, 1-2 yrs. old. Mon to Fri. 8 a.m. to 5 p.m. McKenzie University, Shelbourne area. 477-2986.

YOUNG WOMAN WISHES CASUal work, cleaning, housework, etc. Excellent references. Phone 598-2438, 8-10 a.m.

CLERK TYPIST, RECEPTIONIST seeks employment, 2 days per week. Reply Victoria Press, Box 847.

I WILL DO FREE BABYSITTING for two to three year old in my home, 466 Quayl Road, one or two mornings per week, 479-5172.

WILL SHARE LARGE HOME with elderly person, experience in practical nursing and as house keeper companion. Phone 383-7330.

WILL CARE FOR A CHILD over 2 years, week days in my home. 385-7495.

URGENT, LOOKING FOR WORK. Will do babysitting, cleaning driving, training for new job. 598-8497.

STENOGRAPHY, TYPING, CORrespondence and duplicating done. 598-6465, 592-3926 before noon.

HAVE ALL YOUR TAP WASHers replaced. Complete house, $15, Phone George, 656-6656.

ODD JOB WILLIE, CARPENTRY, repairs, alterations, drywall. After 6, 384-3522.

PAINTING — INTERIOR, EXterior. Special winter rates — licensed. 384-0827.

YOUNG MAN, 19, SEEKS EMployment, have own care, Mike, 383-0789.

33 BANDS, MUSICIANS and ORCHESTRAS

FOR NEW YEAR'S EVE
Choose from Victoria's more popular groups . . Bishop's Crystal — Jerry Bryant Trio — Chinook Cold Sweat — Monterey Jack —New Day—Kim Ratcliff Quartet —Sagittarius — Shame — Vintage Rock n Roll Band.
Further Details — 479-1531
PRESTIGE
Entertainment Agencies Ltd.
"Victoria's Oldest Agency"

THE SOUND OF ANGER "ON DAYBREAK" CHANNEL 6, 8:30 a.m., November 6th and 13th. Want to join in or just comment? Please phone Anger, at 477-8563 or Bruce Payne, 477-1821.

SHAME
Featuring Edith Beauchamp. Available for New Year's Eve. 382-9826.

SYNDICATE OF SOUND
MUSIC FOR:
Weddings, discos, parties, recording.
Ralph Harris 383-8404

QUALIFIED DRAUGHTSMAN for simple line drawings for patent applications. Reply Box 860, Victoria Press.

DENNY'S CANNED MUSIC CO. Don't be fooled by similar names, try the original, now with 7 fully mobile systems. 656-3585.

BOOK NOW FOR YOUR CHRISTmas parties, weddings, New Years, etc. 385-0972.

WANTED: KEYBOARDS player for working road band. Phone Fraser, 382-9826 or 384-1274.

DANCES, WEDDINGS, PARTIES. Music. Phone Don or Bill. 478-3590.

WEDDING MUSIC. MC SPECIALIST. JAMES GURR. 478-2468.

36 BUSINESS SERVICES and DIRECTORY

Appraisals

BROWN BROS. on BLANSHARD
"People Helping People"
REAL PROPERTY FEE APPRAISALS
For Any Purpose
Prompt Service
Appraisal Dept. 385-8771
(anytime)

Auto Glass

BOSSOM
GLASS CO. LTD.
NO WAITING IN LINEUPS!
We replace your windshield and handle all I.C.B.C. claim forms. Call our Mobile Home Service Van TODAY! 382-3031.

Blacktopping

DRIVEWAYS, PARKING LOTS, industrial areas. Subdivision, paving materials and supplies.
Free Estimates, 24 hr. service
O.K. Paving Co. Ltd.
2840 Nanaimo St., 386-3414

Bricklayers

SLAVKO MASONRY, ALL TYPES of fireplaces and stonework. For estimates call, 595-8636 between 6-8 p.m.

Cabinet Making

CUSTOM CABINET WORK
Millwork, kitchens, vanities. All types of custom casework.
OLYMPIC MILLWORK
Div. of Farmer Construction Ltd.
388-5121

KENNEDY KABINETS LTD. CUStom built cabinet and furniture. 1831 Verling Ave., 652-1808. Evenings call Dave 656-6407.

Carpenters

EXPERIENCED CARPENTRY. Renovations, decks, basement finish, additions, repairs, reasonable rates. References. 384-2323, 386-6966.

EXPERIENCED CARPENTERS renovations and additions, references, Ron 477-9354 or between 10-5:30. 477-9676.

SUNDECKS OUR SPECIALTY, alterations, additions, sidewalks and fencing. 652-3536.

FRAMING CREW LOOKING FOR work, good workmanship guaranteed. 477-3709.

SMALL JOBS, REASONABLE prices, repair a specialty. Free estimates. 385-4945.

STEPS REPAIRED OR REnewed. 598-7616.

SMALL JOBS MY SPECIALTY
Howie 478-4708

NO JOB TOO SMALL. OLD hand. Jock. 598-7392.

36 BUSINESS SERVICES and DIRECTORY

Carpenters

ROBERT'S ODD JOBS, CARpentry, painting, and clean-up. Experienced. 478-1276.

CARPENTRY RENOVATIONS, kitchen cabinets. 382-0433.

Carpets and Linoleum

HOURIGAN'S
CARPETS AND LINOS LTD.
FLOOR COVERING SPECIALISTS
715 PANDORA AVE. 386-2401

PROFESSIONAL SELF EMployed floor layer, guaranteed carpet and lino insallation days only. Call Bill, 479-9263 between 5 and 7 p.m.

CARPET INSTALLATION guaranteed. Upholstery, stairs, walls, or displays. Qualified journeyman. After 5, John 595-8215.

CARPET, LINO, CERAMIC TILES, rug binding, reasonable rates by union firm, 383-3966.

CARPET AND LINO PROFESsionally laid, years guarantee, low rates, 384-4395 after 4.

CARPETS AND LINO INstalled, free estimates. 479-9263 between 5-7 p.m.

Carpet Cleaning

COIT CARPET CARE
THERE'S NONE BETTER!
COIT repairs any carpet
COIT offers carpet binding
COIT repairs burns, tears, holes
COIT cleans carpets too
COMPLETE, PROFESSIONAL, REASONABLE
COIT CARPET CARE
Call COIT — 386-6701

DOUGLASS
Carpet and upholstery cleaning service. For the professional job at a fair price. Still 1973 prices, why pay more? Phone 592-9517, Ron Douglass (B.S.W.C.) For free estimates. Book now for Christmas.

LARRY'S CARPET CLEANING, reasonable rates, prompt attention. Free estimates. 477-8711 or 592-6131.

PROFESSIONAL CARPET SHAMpooing 10c sq. ft. Owner operated. Phone Andy, 652-5560.

Cleanup Services

PROMPT, EFFICIENT
— yards, basements, hauling of debris. Complete Janitorial Service. Gutters cleaned. Call Larry, 477-8711 or 592-6131.

NO CHARGE AND UP
Two young responsible men have large truck. Basement, attics, composts, etc. Very reasonable. Bob's, 386-2451 anytime.

DAVIES BROTHER CLEAN-UP service. Basements, attics, yards, etc. 642-3057 or 642-3855.

MOVING? ODD JOBS? CLEAN up? 2 men ready, willing and able. $14 per hour. 598-6773.

2 MEN WITH TRUCK, CLEAN up, hauling, odd jobs. $10 per hour. 477-4740.

BASEMENTS, GARAGES, YARDS cleaned, rubbish hauled away. 384-4408, 592-4477.

MAN WITH PICKUP — SMALL cleanups, anytime. 388-6049.

LOW RATE CLEAN-UP, LEAVES and what ever. 595-3019 anytime.

Contractors

WHEATON CONSTRUCTION LTD.
General Contractors
Building Consultants
382-2159

DUE-RITE CONSTRUCTION renovations, repairs, finishing additions, cupboards, custom projects, patio, carport, baby crib, high chair, toy box, etc. Phone Jack for free estimates 384-3323.

HAVE AN ORIGINAL DESIGN fireplace in your home for less than you think possible, cheapest in town for fireplace facing. For free estimates call 477-5822, evenings.

ALRIGHT BUILDERS LTD. GENeral contracting. 479-1160. Residential and commercial. Custom Built homes. Renovations and alterations. Drafting and Plan service. Engineering and Consulting.

ADA CONSTRUCTION
Complete renovation, remodelling, custom building. For free estimates call 478-5401. Financing or trade available.

FARMER CONSTRUCTION
Design — Renovations
388-5121

RENOVATING, ADDITIONS, rumpus room, carport, patios, sidewalks, etc. Phone 478-8402 or 642-3327.

36 BUSINESS SERVICES and DIRECTORY

Contractors

THOMAS CONSTRUCTION AND DESIGN LTD.
Your renovations are our business. Free estimates, 385-0289.

H. E. FOWLER AND SON LTD. General contractor, building consultant, contract manager. 411 Hillside Ave 385-2496.

T. AND C. BUILDERS LTD.
Framing
385-5293 385-8587

Data Processing

YOU CAN GREATLY DECREASE your computer accounting costs. Have your office staff punch the cards and operate a large Victoria computer. Only pay nominal time charges on the computer. Free key punch time. The Jacobs Instrument Company will train your staff and develop your computer program. You will be amazed at how little it costs. 384-0400.

Drain Service

WET BASEMENTS MADE DRY
Sewer rooter service. Storm and sewer lines cleaned, repaired or replaced.
383-9111
THE VICTORIA DRAINMEN

WATER PROBLEMS
Basements waterproofed forever by experts. All work unconditionally guaranteed. 384-4743.

DRAINS CLEARED AND REPAIRED. REASONABLE RATES. 384-1696.

M and M MAINTENANCE
Complete sewer and drainage repairs, fully qualified, reasonable rates. 383-4724.

CLEAN, REPAIR OR REPLACE Drain tile. Wet basment? Free Estimates. Phone 382-3029 Anytime.

Draperies

HOURIGAN'S
Floor Covering Specialists
NOW SHOWING DRAPERIES
PROMPT IN-HOME SERVICE
715 PANDORA AVE. 386-2401

SAVE YOUR DRAPES—
Those shabby drapes can be brought back to life by the COIT experts. The best cleaning service available and that's guaranteed. Phone 386-6701 for free estimate. No obligation.

CUSTOM MADE DRAPERIES FROM YOUR MATERIAL. ALSO CONTRACT WORK. 477-6804.

Drywall

FIX THOSE ROOMS UP FOR Christmas. Boarding, taping, textured ceilings and walls. Phone 478-7412.

TOP QUALITY DRYWALL, boarding, taping, texturing ceilings and walls. Phone 479-5686.

Electrical Contractors

OLDER HOMES REWIRED — NO down payment. We finance through B.C. Hydro Plan.
...Y'S ELECTRIC— 385 7666

ELECTRICAL REPAIRS AND INstallations. Reasonable rates. Licensed electrician. Sirwel Electric. 595-3876.

Excavating

EXCAVATING, LAND CLEARing, road building, demolition, sand and gravel, equipment rentals. 24-hour service. Radio controlled.
O.K. Trucking Co. Ltd.
Dispatcher, 2720 Tuner, 382-6136
Bus. Office, 2840 Nanaimo, 386-3414

PEDERSEN EXCAVATING — backhoe work, septic tank and sewer installion. Contractor hourly. Free estimates. 479-5963.

ROBERTSON'S EXCAVATING, 450 Case, landclearing, bull-dozing and backhoe. 595-8530.

BAYD'S BOBCAT SERVICE, EXcavation loading, levelling, etc. Contract or hourly. 478-4047.

Fencing

FENCES BUILT OR REPAIRED, any style, reasonable rates. 382-2732, 478-1050.

CEDAR FENCES, SCREENS, gates, repaired-replaced. Phone 595-1769.

FENCES — REPAIR OR REplace, reasonable rates. 384-4743.

36 BUSINESS SERVICES and DIRECTORY

Flooring and Sanding

M & M FLOOR
COMPLETE FLOORING CENTRE
Hardwood, Carpets and Linos
532 William St. 384-0343
NIGHTS: 386-3078 or 383-2581.

Gardening

WINTERIZE YOUR LAWN mower; tractors and small engines now. Free pick up and delivery. Open 7 days a week. Phone Connollys Lawn Mower, 382 9118.

LICENSED GARDENER
Cleanup, pruning, etc. Gardening year round by contract. G. Barta, 382-7504.

HARVEY GARDEN SERVICE. Prunings, planting, clean-up, fencing, hauling, commercial, residential. Fong, 479-7078, 384-8621.

TREES PRUNED AND LIMBED, hedges, shrubs trimmed. Estimates given. 383-8363.

FRANK'S GENERAL GARDENing and pruning. 477-6661.

Gutter Cleaning and Repair

Aluminum Gutters
5" CONTINUOUS in baked enamel
B.C. ALUMINUM 479-3232

CLEAN, REPAIR OR REPLACE Gutters, Down Pipes and Drain Tile. Wet Basement? Free Estimates. Phone 382-3029 Anytime.

EAVES CLEANED OR REPAIRed or renewed, reasonable rates. 384-4743.

GUTTERS
Cleaned, repaired, replaced. Low cost. Free estimates. 384-7425.

Handymen

HAVE ¾ TON TRUCK — WILL do hauling, gardening, trees, etc. or anything of service to you: 658-8067.

ANY REPAIRS AROUND YOUR home — reasonable rates. 384-4743.

ODDS 'N SODS, GET ANOTHER estimate, then call us 383-6196.

Hauling

HAVE 12-FT. VAN, HAUL ANYthing, anytime. 478-2482.

Home Improvements

FED UP LOOKING AT YOUR old fireplace? Give it a facelift, and at the same time save money. Call "The Hearth Specialist" at 477-5822 evenings for free estimates.

FEATURE KITCHEN CENTRE
2610 Douglas 385-4921
QUALITY WITH ECONOMY!

Insulation

BORDEN INSULSPRAY
UF foam fills those cold heat hungry walls of your home. Call Victoria Foamco, 383-8233.

Landscaping

BARKER LANDSCAPING LTD.
—since 1940—
Lawn specialists. Expert and considerate garden layout and shrub placement — sketches — ideas. Our expert stonemasons can build you anything in rock or slate — walls, patios, pools or pillars — etc. For a free competitive estimate, call 595 8323. Terms.

Miscellaneous Service

WE CAN PAINT YOUR CAR
$89.95
385-6433 Evenings 479-9217
Miracle Auto Painting

Moving

J AND I TRUCKING
385-9997
Local moving, fully insured, $15 to $20 per hour. Cartage and parcel delivery.

BISSON'S MOVING AND storage Ltd. Local and long distance movers. Household, apartment and piano moving. 384-6442.

COMERFORD BROTHERS, SPEcialist in apartment moving. Efficient work at modest rates 383-4223.

EAGLE DELIVERY 383-0621
Economy parcel and express and cartage
Moving and Storage (Res.) 478-7087.

HAVE 12-FT. VAN, HAUL ANYthing anytime. 478-2482.

LOCAL AND LONG DISTANCE moves, anywhere. 479-5079.

Painters and Decorators

REDECORATE FOR CHRISTMAS Painting, texturing, beautifying Call anytime, 386-6991 or 384-0256.

36 BUSINESS SERVICES AND DIRECTORY

Painters and Decorators

ISLAND DECORATORS
Painters Paperhangers
Spray Painters
Plaster Repairs
Convenient Time Payments
383-9059 Eves. 382-1479

CLARK AND PATTISON PAINTING CONTRACTORS LTD.
Brush or spray. Paperhangers. Texture and vinyl work. Will do all or part of any job. Paint store, BAPCO, GENERAL and PRATT AND LAMBERT paints, and rentals of all painters' equipment. Terms if desired. Phone 384-0443, 760 Bay St.

BROTHERS PAINTING AND DECORATING
Free appraisals, cost consultant. All types of painting. All types of repairs. Commercial, farm, residential. Lowest rates. Terms. Work guaranteed. 383-8112.

DOWSON PAINTING CONTRACTORS 385-6042
Residential, commercial, free appraisals, color consultant, low rates, work guaranteed.

INTERIOR PAINTING, SANDING filling, quality workmanship at reasonable rates. 598-5498 after 5 p.m.

BMB PAINTING AND ROOFING contractors, residential and commercial. Free estimates, reasonable rates. 479-4547.

CHRISTMAS IS COMING, DO your painting now. Free estimates. Phone 383-5638. If no answer call after 6.

RESIDENTIAL PAINTING wallpapering. Reasonable rate quality work. Small jobs also 592-6641.

PAINTING AND DECORATING reasonable rates, satisfaction guaranteed. Terms. 595-4905, 479-2473.

INTERIOR — EXTERIOR
Special low rates. For clean job. Self-employed. Phone Douglas at 477-5207.

YOU BUY THE PAINT AND paper. I'll do the work. Satisfaction guaranteed. Phone 383-5717.

SATISFACTION GUARANTEED. Reasonable rates. Free estimates 383-3645.

KEN'S PAINTING
478-1276 days, 478-0404 evenings.

Plasterers

EXPERT PLASTERING AND Stucco repairs. Ceilings repaired and small cracks our specialty. 385-7543.

PLASTERING, STUCCOING, TEXturing old and new ceilings, repairs. Fred Blanchard and Sons, 656 4211.

COLEMAN PLASTERING LTD Quality and fair prices. Lathing, plastering stucco. 598-3433.

STUCCOING, PLASTERING. ALterations, reasonable. 479-4779.

Plumbing and Heating

LOW COST PLUMBING
Why Pay More
Renovations our specialty
Emergency calls our trade
An Hour 478-1610

Roofing and Siding

HESLOP BROTHERS ROOFING guaranteed application of cedar shakes and shingles, all types of asphalt shingles 479-3274.

H. and R. ROOFING
Cedar shakes, free estimates. 656-3264 after 5 p.m.

PARKER JOHNSTON LTD.
1855 BLANSHARD, 382 9181
"Roofing Victoria Since 1935"

ROOFS — REPAIR OR REplace, reasonable rates. 384-4743.

ROOF REPAIRS AND GUTTERS cleaned. 598-7616.

Sandblasting

SAND BLASTING
Commercial, residential. Diamond Core Drilling. 592-9627.

Sewers

ROYAL OAK PUMPER SERVICE. 24-hour septic tank service. Reasonable rates. 477-6414, 595-0575.

Tailors

OAK BAY TAILORS
Tailoring, alterations ladies and men Quality leather alterations.
1826 Oak Bay Ave. 598-4131

BRITISH CUSTOM TAILORS
1311 Blanshard 383-2632

Tree Service

MOUNT VIEW TREE SERVICE
Everything in trees.
Big or small, we do them all. 479 3873.

36 BUSINESS SERVICES and DIRECTORY

Tree Service

CEDARDALE TREE SERVICE LTD.
Large shade and ornamental trees scientifically pruned and sprayed. TREE REMOVALS. Stump chipper.
(Rep.) Charles Cowie 385-9931

TREE FELLED, LIMBED topped. Reasonable rates. Free estimates, 642-5045, anytime.

TREES FELLED, PRUNED, hedges and ornamental shrubs trimmed, estimates, 385-5307.

Upholstery

GRUBBY FURNITURE?
Why put up with your couch and chairs looking so grimy? Colt can bring them back to life with their world famous u holstery cleaning. Call Colt, 386-6701, for free estimate — no obligation.

Window Cleaning

ALLBRITE WINDOW AND JANItorial service, residential and commercial, reasonable rates, call anytime, 477-4631.

LET THE SUNSHINE IN. BUSY-Bee. 383-4341.

38 TRAVEL

REDWING
THE INFLATION FIGHTER
Come fly or bus with us. SUPER FUN-FILLED HOLIDAYS with the people who care. Christmas departures filling fast — book now to avoid disappointment!
REDWING TRAVEL
645 Fort St. 383-5311, 382-5194
Or Call Your Travel Agent

MAUI, DELUXE CONDOMINIUM 2 bedrooms, 2 bathrooms, full kitchen, washer, dryer, air conditioning, 1 year old, over 1,000 sq ft., with balcony, on beach, swimming pool, available first 2 weeks of December, $38 per day. 642-5718.

MALE PASSENGER WANTED AS travelling companion. Leaving Victoria November 11 for Cassiar, B.C. via Kelsey Bay, Prince Rupert and Dease Lake. Phone 592-0840 between 5 and 10 p.m.

BEAUTIFUL KAUAI, DELUXE 2-bedroom ocean-front condominium, ideal 2 couples. Special rate to December 12. Available Jan. 10-30th regular rate, car included. 478-9845.

KONA COAST, HAWAII — DEluxe condominium, sleeps 4, available Dec. 1-14 inclusive (14 nites). 385-5113, 384-9798.

39 PERSONALS

THE SOUND OF ANGER ON "Daybreak" Channel 6, 8:30 A.M. Nov. 6 and 13. Want to join in or just comment? Please phone Anger at 477-8563 or Bruce Payne 477-1821.

ENERGETIC 33 YEAR OLD Saanich Aldermanic candidate seeks votes Nov. 15 for representative government vote Robert Cameron for Alderman.

SNAKE HUNTERS! MEET ME behind the palm tree at "Snakes and Cushions" open Nov. 15, James Bay Square.

40 BUSINESS PERSONALS

LUXFORD
DIVORCE WHY WAIT?
You may not have to be separated 3 yrs. to get your divorce. 25% of our customers have been separated for less than 12 months.
HERE ARE THE FACTS!
1—No money down
2—Includes your lawyer's fees
3—Your divorce can begin immediately.
4—We are not a "do it yourself" divorce service — We insist you use the services of a lawyer.
For information call:
384-6724
LUXFORD DIVORCE SYSTEMS INC.
210-620 View St., Victoria
or in Vancouver, 211-470 Granville
or in Edmonton, 403 Tegler Bldg. 10189-101st St., 424-8361
Chargex and Master Charge Welcome

POSTED WORLD WIDE
Letters, Christmas cards 50c per oz. Small parcels to 1 lb. 10c per oz.
Plus U.S. Postage.
Bulk rates over 25 pieces collected.
Phone 388-9893. Noon-8 p.m.

EAR PIERCING
By registered nurse including a pair of gold-plated earrings over surgical grade stainless steel.
MEDOX
388-4642

SAFE BUY FOR CHRISTMAS, smoke detector, $59.50. Fire extinguisher, $14.05 delivered. Make this a safe Christmas. Victoria Alarm Service Ltd., 386-7505.

THIS IS THE STORY OF DAVID and Goliath. When I finish repairing washers and dryers every day, I Goliath down. David Skaalrud. 385-2232.

RECEIVE A COMPLIMENTARY beauty care treatment and personal cosmetic consultation to teach you to be more beautiful, 592-9015. Ms. Nagy.

I'M NOT LITTLE RED RIDING Hood, but I'll come to your house to look at your big gears (in your washing machine). Dave Skaalrud. 385-2232.

ESCORT SERVICES OF VICtoria. Female and male escorts and hostesses chosen on integrity, intelligence and personal appearance, 385-3500.

JUNK CARS HAULED, FROM residential property, $7. Capital Regional Board. Project SAM. 478-7811.

GIRLS! NEED A MAN AROUND the place carpet shampooing, window cleaning, painting, or ? Phone Andy 652-5560.

WE CAN PAINT YOUR CAR
$89.95
385-6433 Evenings 479-9217
Miracle Auto Painting

MRS. PAYN - JONES, TRANCE medium. Questions answered. 386-3603.

VICTORIA HYPNOSIS CENTRE 101-645 Fort St. 388-9722.

INTERNATIONAL EXPRES Courier Service, 383-1219.

SCRAP CARS HAULED
478-9571

42 EDUCATION

TUTORING PROFESSIONAL help by experienced teacher French, math, new and old methods, 598-2331.

LITTLE ROBIN DAY CARE, children 3 or 4, Reynolds-Cedar Hill Area. Part or full time. 479-6737.

60 FUEL

FINEST DRY ALDER WOOD, split, delivered and piled. Cheques accepted. Free oak chopping block. Free supply kindling. Free removal any unwanted household items. 658-5832. anytime.

FIR PRESTO LOGS
120—$16.50. 240—$30.00 dropped; $32.00 delivered in basement. Special, 480—$58.00. McGowan Fuel, 388-9153.

DAVIES BROS. FUEL, ALDERwood, pickup load delivered, $28, 642-3057 or 642-3855.

WOOD FOR SALE, SEASONED Alder, fir, split, delivered, and stacked. Call 642-3688.

ALDER, $10 HALF TON PICKUP load, equal half cord, cut your own. 478-6960.

ALDER FIREWOOD, DELIVered, (season) 642-5970.

CEDAR FIREWOOD, $15, LARGE pick-up box, delivered. 477-0882.

FIREWOOD, QUICK DELIVERY. Phone 642-5181 or 384-9071.

63 TIMBER

CEDAR, HEMLOCK, FIR, lumber and timbers direct from the mill. Phone 726-7755 or 726-7078 Ucluelet.

63 TIMBER

WANTED TIMBER
FELLED, BUCKED or STANDING Fir, Cedar or Hemlock
TOP PRICES PAID
Ideal Sawmill Ltd. 385-0441

65 BUILDING SUPPLIES

STEWART & HUDSON
BUILDING SUPPLY CENTRE
12"x12" Plain White CEILING TILE 60 sq. ft. Cartons $12.97
1''x8'' Quality RANCH PANEL SHORTS
Smooth Face — 4 pcs. per bundle
3'—$1.69 bdle. 5'—$3.19 bdle.
4'—$2.49 bdle. 6'—$4.79 bdle.
7'—$5.65 bdle.
1"x10" quality RANCH PANEL SHORTS.
Rough Face — V Backed — 4 pcs. per bundle.
3'—$1.25 bdle. 5'—$2.50 bdle.
4'—$1.89 bdle. 6'—$3.50 bdle.
7'—$4.25 bdle.
Economy Grade 2"x4"
4' — 19c. ea. 7' — 37c ea.
5' — 24c ea. 8' — 44c ea.
6' — 29c ea. 10' — 55c ea.
12' — 66c ea.
CEDAR COMPOST BOXES $13.95 All precut and ready to assemble
12' wide sheet VINYL Ideal for Kitchen Floors $4.44 sq. yd.
BUDGET PLANS—CHARGEX
Open Mon.-Sat. 7:30-5:30
400 Gorge Rd. E. 386-3211
STEWART & HUDSON LTD.

IMPERIAL BUILDING MATERIALS LTD.
The Builders Supply House
FLOOR COVERING SALE
25 per cent or more off suggested retail price on all carpet in stock. Huge selection available.
INSTALLED CARPET SALE
"MANOR TWIST" Propylon Hardtwist
Suggested Retail $13.95. Installed $13.95
"GENTLE NIGHT" Nylon Sculptured Shag
Suggested Retail $13.95. Installed $13.95
"SUNDANCE" Nylon Luxury Sculptured Shag
Suggested retail $17.95. Installed $17.95
Installed price INCLUDES all taxes, labour, metals and 3-16 solid rubber underlay to prepared surface.
Please note there is an extra charge for orders under 30 yards.
CERAMIC TILE SALE CONTINUES From 79c sq. ft.
Master Charge — Chargex
2955 DOUGLAS ST.
386-1401
STORE HOURS Mon.-Fri. 8-5, Sat. 8-12
Member of Victoria HUDAC
Formerly Victoria Home Builders

LUMBER WORLD
ARBORITE
10 Beautiful Patterns in Velvatex finish, 4 x 8 sheet $15.95
CONTRACTOR TYPE WHEELBARROW
Erie AC 15 with Pneumatic Tire — unassembled $49.95
FRANKLIN HEATER-FIREPLACE
Authentic Cast Iron — a charming addition for any home — trimmed in Brass $285.00 ea.
LUMBERWORLD
3955 Quadra St.
One Block South of McKenzie
479-7151
Open Six days a week
7:30 to 5:30
CHARGEX

HOME BUILDING SUPPLIES
SPECIAL QUANTITY DISCOUNTS ON VOLUME ORDERS
Lumber Plywood Gyroc Insulation Nail's Timber's Door's Stucco Wire Decking
GYROC SPECIAL
4x8-⅜ $2.62
PLYWOOD SPECIAL
4x8-⅜ Good 1 side $9.25
4x8-¾ Sanded "D" $10.95
4x8-⅜ Sanded "D" $7.85
4x8-¼ Sanded "D" $6.25
Stucco Wire 16-16 per roll $26.95
2¼ and 3¼ CW nails $15.95
DELIVERIES made ANYWHERE on VANCOUVER ISLAND. Before you buy COMPARE OUR PRICES. For QUALITY, SERVICE and GUARANTEED SAVINGS, phone:
HOME LUMBER and BUILDING SUPPLY
470 ARDERSIER RD.
386-3374 — 385-8711

MOORE WHITTINGTON LUMBER LTD.
MW
2614 BRIDGE ST.
384-1381
DOORS
Victoria's door headquarters. All types — entrance, pre-hung, pocket door frames. Some seconds and inventory clearance items at low prices.
Victoria's only complete: SASH, DOOR and MILLWORK MANUFACTURING PLANT.

SAANICH LUMBER YARDS
3041 Douglas St. 385-2486
Night Phone 479-1423
Materials for 12'x20' garage (roofing extra) $290.00
Sabot kit (sailing) $47.00
8'x10' Greenhouse $245.00
Pram Dinghy kit $37.00
Work bench materials $12.00
Compost Box, 4'x6' $10.00
Garden Sheds, 6'x7'6" $141.00

Cubbon on Cook
Cellufibre Insulation. Per bag $4.49. Gyproc 4x8⅜, each, $2.89.

4X8X½ SANDED POPLAR PLYWOOD. Sale priced $7.75. S. J. Peden Ltd., 2855 Quesnel St. 386-3464.

65 BUILDING SUPPLIES

CEDAR SHAKES AND SHINGLES Buy direct from mill. Certified. Delivered. Phone mill 647-5425 anytime or 592-2100 between 5 and 7.

QUALITY 18" CEDAR SHAKES. Buy direct from manufacturer. 478-2740, 383-2243.

70 MUSICAL INSTRUMENTS

ANNOUNCEMENT
Reg Stone now in association with Sound Of Music Sales Ltd., located in Langley, B.C., Vancouver, and North Vancouver. Featuring the Conn organ exclusively Statistics show the Conn organ is seldom traded for any other brand.
REGINALD STONE
ORGAN STUDIO
1517 QUADRA 383-0239

Boss Away
SALE
Clearance of Garnet amps New and Used stock available. Ridiculous prices.
NELSON'S MUSIC CENTRE
1315 GOVT. 385-9728

YAMAHA MUSIC CENTRES
Used Heintzman apartment console piano.
MAYFAIR — 386-6339
THE BAY — 384-9131
James Piano and Organ Ltd.
SEE THE NEW YAMAHA B2R ORGAN TODAY

WURLITZER TAKES A GRAND LEAP FORWARD INTO THE PAST!
The new Centura Series of organs Theatre organ sound and versatility with modern styling and synthasizer Three models to choose from. See them.
SCOTT PIANO AND ORGAN
612 FORT 386-2434

BUYING AN ORGAN?
We sell quality GULBRANSEN organs with the clearest sound from $2195 - $8500 and KIMBALL organs—world's easiest to play from $995
New Kimball Pianos, $1088
Paragon Music Ltd.
Kimball-Gulbransen Organs
HILLSIDE MALL 595-1775

WE HAVE DELIVERED TO FORT STREET A
Elka Organ
WE CATER TO ALL YOUR MUSICAL NEEDS. FREE PARKING. OPEN 9:30-9:30 DAILY AND 9:30-5:30 SAT. 382-9542. 725 CALEDONIA.
BERNIE PORTER MUSIC LTD.

EVERYTHING IN
MUSIC
HALL FAIRFIELD MUSIC
726 FORT ST. 385-3307

SHERLOCK-MANNING PIANOS
Canada's finest. Many styles to choose from. Available now at
SCOTT PIANO AND ORGAN
612 FORT 386-2434

PAMUS
MUSICAL INSTRUMENTS
"Where Good Music Begins"
1108 Blanshard St. 386-8475

House of Keyboards
FEATURES
The beautiful new grand piano by Wm. KNABE & CO. Handsome walnut finish, incomparable tone.
777 Fort St. 388-5222

WURLITZER 4500 ORGAN, fully transisterized, 61 note keyboards, 25 pedal notes, includes sustain, reverb and chimes. Excellent condition. Fully guaranteed. 477-6874 after 6 p.m.

M.S.A. pedal steel guitar, $575 with case; Cello $235 with bow and bag.
SOFT SOUNDS
2031 OAK BAY AVE. 598-1524

KIMBALL ELECTRIC ORGAN, Model No. 1100 and 1 Leslie speaker. Both 1 year old. Owner will sell at a loss for quick sale. Phone 384-5701. 9 a.m.-3 p.m.

KNABE 9 FT. CONCERT Grand Piano, refinished, reconditioned.
GLEESON MUSIC CITY
707 FORT 388-9632

BABY GRAND PIANO, CABLE-Nelson, completely reconditioned, excellent condition. Offers, 383-8833 or 383-6176.

DOUBLE SET OF 12 PIECE Baxter drums, best offer. $600. 595-8458.

NEWCOMBE UPRIGHT PIANO, and bench, made in Toronto. Good tone, nice cabinet. 384-3935 or 385-4807.

HAMMOND ORGAN STUDIO
WE SELL QUALITY
phone 388-9177

6-STRING GUITAR, $40; 12-string guitar, $50. Good condition. 382-2877 after 6.

MARTIN —0021 382-0768.

5-STRING BANJO AND CASE $75. 477-6275.

EUROPEAN ACCORDION I good condition, $320. 595-2561.

SILVERTONE ELECTRIC GUITAR, near new, $175. 383-5493.

PIANO TUNER — CRAFTSMAN. Norman Duckworth, 595-5251.

AMPLIFIER AND GUITAR, $125 652-3216.

FENDER CHAMP (TWEED) $175.595-6676, Mike.

B-FLAT TENOR SAX, SELMER jazz mouth piece. $250. 598-3492.

EVANS PIANO FOR SALE, $650 388-5691.

UPRIGHT PIANO, GOOD CONDITION. Phone 598-2362 after 9 a.m.

77 MOTORCYCLES

FREDERICK MOTORCYCLE SALES
SUZUKI — BMW
Repairs — Service To All Makes
616 Queens D.L. 3632 383-0823

1972 SUZUKI 500CC, EXCELLENT condition, priced to sell, extras. 384-8980.

1973 HONDA 500, ROLL BARS, sissy bar, good condition, $1,500. 382-7365.

POWERTOWN M.C.
Tuning and service to all makes.
WORK GUARANTEED
384-1249
614 Grenville

HONDA 50, LIKE NEW, $250, Phone after 5. 477-6219.

77 MOTORCYCLES

USED BIKE CLEARANCE
To make room for 1976 Model Yamahas and Hondas. These bikes will be offered at reduced prices.

74 MOTO-GUZZI 850	Was $2595	NOW $2395
74 HONDA 750	Was $2495	NOW $2295
72 HONDA 750	Was $1595	NOW $1395
72 NORTON 750	Was $1495	NOW $1349
73 TRIUMPH 750	Was $1495	NOW $1349
73 YAMAHA 750	Was $1495	NOW $1349
71 TRIUMPH 650	Was $1295	NOW $1199
71 YAMAHA 650	Was $895	NOW $799
74 BULTACO 250 Alpina	Was $1095	NOW $899
74 BULTACO 250 Matador	Was $1065	NOW $899
74 HONDA 125 M-X	Was $795	NOW $599
74 YAMAHA 100 M-X	Was $695	NOW $599
72 YAMAHA 125 M-X	Was $495	NOW $399

Plus many others to choose from.
MULLINS MARINE SALES LTD.
382-1928 382-4515
925 Yates St. D.L. 10286

HONDA CAN-AM
SAVE NOW on New and Used Machines from 50 cc to 1000 cc.
COLWOOD HONDA
Div. Mullins Marine
2781 Millstream 478-8831
Left off hwy. at Western Speedway
Dealer Licence Number D-114

MONTESA—BULTACO
VICTORIA MOTORCYCLE SALE
592 Ledsham Rd. 478-1123
DL 4139

MINI BIKE KITS
Priced From $116.95.
VIC. LAWNMOWER HOSPITAL
834 Johnson 386-8338

1973 KAWASAKI 900, 8,500 MILES, well maintained, $1,800. 642-5377 after 7 p.m.

WANTED, FRONT WHEEL WITH narrow hub (4"). 477-1178.

1974 MONTESA COTA 247, LIKE new. 477-9686.

HARLEY DAVIDSON, FULLY chopped, offers. 658-5359.

'74 YAMAHA RD 350, 3600 MILES, very neat, $1100. 656-1800.

500 KAWASAKI, $800 FIRM. 385-0550.

1975 175 YAMAHA, 300 MILES, $1,000. 382-3512.

78 BICYCLES

Russ Hay On Government
2542 GOVERNMENT ST.
Between Bay and Hillside
The Leading Bike Shop
384-4722
USED BIKES

4" Roleigh Boys Cstr.	$15.88
16" Glider girls Cstr.	$29.95
16" Glider girls Cctr.	$29.95
21" Sears Gents 3 spd.	$45.00
21" Raleigh boys 3-spd.	$46.88
18" CCM Jr. Boys 5-spd.	$59.88
18" Glider Jr. Girls 10-spd.	$59.88
19½" Apollo Gents 10-spd.	$79.88
21" Heidemann Gents 10-spd	$79.88
22" Sears Gents 10-spd.	$55.00
23" CCM Gents 10-spd.	$59.88
23" BPC Gents 10-spd.	$55.00
23½" Heidemann Gents 10-spd.	$95.88
25" Flandria Gents 10 spd.	$55.00

MASTER CHARGE
TRADES WELCOME
CHARGEX
Terms Available
Open Mon.-Sat. 8:30-5:30
Fri. till 9

SAVE 50% ON BICYCLE repairs with self-employed, qualified mechanic. Expert buckled wheel truing. We sell new and good condition used bicycles, all sizes at the lowest prices. Peugeot gear cable 75c, skate sparpening, 50c. Open 8-8 every day. Sunday 12-5 p.m. 384-5514. New dealer B.R.C. and C.C.M., Reno Industries. 2519 Government St.

ROYAL OAK SPORTING GOODS
Royal Oak Shopping Centre
479-4232
Bikes: Raleigh, CCM and Sekine—1, 3, 5 and 10 speeds. Complete line of accessories. Complete repair services. Shop early for Christmas. Christmas lay-away. Open Thursday and Friday nights 'till 9. Easy Parking

MEN'S 5 SPEED RALEIGH sports model, excellent condition, with lights, fender, rat trap, asking $90.00. 598-5418 after 2 p.m.

FRENCH 10-SPEED, $55. 595-6737, 652-2966. 652-2966.

BROOKLAND MOTORCYCLES
Harley-Davidson—Honda
837 Fort D.L. 3824 383-5926

BOYS' 10 SPEED, $70. 383-0410.

80 BOATS and MARINE

Store Your Boat
We have open or covered storage. Our lot is paved, fenced, lighted and patrolled. We can handle to 24 footers with our equipment. Water and power available for you to work on your boat.
ALL BAY MARINA
2238 Harbour Rd.
Sidney 656-3167
6 Days 8:30-5:30 Closed Mondays

1975 PACESHIP PY23 FIXED keel sloop. Remarkable performance, cruising or racing. Fully equipped including main, jib and genoa, lifelines and stanchions, 2 anchors, 6 h.p. Evinrude, plus much more. Free moorage until spring. Full one year warranty. Over 13,000 worth of boat for best offer over $10,500. Cove Yachts, Maple Bay, Duncan. (112-748-8136).

REDUCED
31' Monk resign classic cruiser. Recently overhauled Chrysler Crown. Oil stove, good live-aboard. Was $8659.
MUST BE SOLD $6450
FORTUNE BOAT CO.
656-5591 2270 Harbour Rd.
SIDNEY, B.C.

BOATERS!
See our large display of appliances, plumbing and electrical supplies.
S. J. PEDEN LTD.
2855 Quesnel St. 386-3464

FOR SALE, JUDY II, 26' troller, B licence, 4 years, 4-cylinder Jeep Marine, 2 phones, Furuno recorder, fishing gear included, comfortable living quarters, excellent condition. $7,000 firm. 112-753-5890.

TAKE ALONG FOODS
Light, compact, over 100 different varieties. Complete meals in 30 minutes, easy to prepare. See them at the Magic Kitchen, Parliament Mews, Menzies and Simcoe.

HAIDA
26' sloop, flush deck, fully equipped. 656-3149.

12' PLYWOOD ROW BOAT, $100 Ph. 385-6880.

Chrysler Outboards
See us for Sales—Parts—Repairs
KEN PRASING EQUIPMENT
478-9313 800 Goldstream

HATE TO SELL MY RELIABLE boat, but we're moving. 11 ft. 10-h.p. with trailer, tanks, oars, downrigger, net, jackets. Best offer to $400. 384-9564.

15½' ENCLOSED BOAT, DEEP V-hull, fiberglass over plywood, 35 HP. Mercury outboard. Sears tilt-trailer. $1200. 383-0750 after 5 p.m.

1974 15½ HOURSTON GLASscraft deep V hull, full canvas top, 40 horse power Johnston electric Roadrunner trailer, 656-1209.

1974 17' REINELL WITH 75 Chrysler plus trailer. Cost $6000 new. Quick sale $4200. 478-2955.

'75 6-H.P. JOHNSON MOTOR, AS new, run 4 hours, $535 or best offer. 478-0536.

YUKON GOLD
16' fiberglass freighter canoe, paddles and lifejackets, $225. 656-5347.

CAL 20 1971, '73 6 H.P. DINGHY, lifelines and jackets, head and stove, $5800, 382-5152.

TEAK FOR SALE, AIR DRIED 15 years. 388-6657.

25' BAYLINER EXPRESS CRUISer. Phone 384-9171.

1972 20-H.P. MERC., TANK, LINE, manual, extra prop. 642-3927.

80 BOATS and MARINE

METRO MARINE
SANGSTER
"When you want the very best"
SANGSTER
18' TEXADA — full camper top, 120 h.p. Mercruiser.
SANGSTER
18' COHO walk-through windshield — camper top, 120 h.p. Mercruiser also available with hardtop, 140 h.p. and 165 h.p.
SANGSTER
20' BLUEBACK — walk-through windshield — sleeper seats, camper back. 165 h.p. Mercruiser.
—also available with weekender GALLEY PACK.
SANGSTER
22' DOLPHIN Hardtop with camper back. Weekender Galley Pack.
—also available 165 h.p. and 185 h.p. Mercruiser.
SANGSTER
25' MARLIN full cabin, fly bridge, complete in every detail and equipment.
COMPLETE LINE OF Road Runner Trailers 12' to 26' Models
WE TAKE TRADES
Cars, boats, trucks, campers—all taken in trade on any of our fine Sangster-craft line.
100 PER CENT FINANCING O.A.C.
2360 Beacon Ave.
SIDNEY
CALL NOW
656-1105
BRUCE LOCKHART, Mgr.
382-6315

METRO MARINE
IT'S THE SERVICE "THAT SETS US APART"
SALES AND SERVICE FOR
BAYLINER
HOURSTON
GLASSCRAFT
CAL GLASS
OMC — VOLVO
MERCRUISER
JOHNSON OUTBOARDS
GIBSON
POWERCRAFT CENTRE LTD.
2520 Government St. (Near Bay)
382-8291

SAVE $$$
Clearing all 1975 model Mercurys at considerable savings over 1976 prices at
MULLINS MARINE SALES LTD.
382-1928 382-4515
925 Yates St.

READ ABOUT IT!
SAILING—BOAT BUILDING
CRUISING—RACING
NAVIGATION
and many other titles on boating.
BOSUN'S LOCKER LTD
580 Johnson St. 386-1308

NATIONAL Boat Sales Ltd.
2060 WHITE BIRCH ROAD
SIDNEY, B.C.
(604) 656-3966
NEW AND USED
GRANDBANKS, ALASKAN
OVERSEAS
FISHER MOTOR SAILERS
BROKERAGE

VAN ISLE MARINA
If you are considering selling your boat contact DON OMLID. More good listings required. Customers waiting.
VAN ISLE MARINA CO. LTD.
Tsehum Harbour Box 2130
656-1138 Sidney B.C.

HARBOUR MACHINE LTD.
MARINE ENGINES
New — Used — Gas — Diesel
Engine rebuilding general machinists. Propeller repairs and modifications. Aluminum and steel welding, repairs and fabrication.
31 Erie St. 383-6555

TANZER
SAILBOATS
14', 16', 22', 26' and 28' on display at
Bob Whyte Marine
SALES AND SERVICE
2266 Harbour 656-6421

17½' FIBREGLASS HARDTOP day cruiser, inboard-outboard, rebuilt Volvo 120 and leg, $3,500; Bristol Marine running year, $650; Volkswagen engine type III, $200; marine adapter, $60; 2 Volkswagen gas tanks, $10 each; Morris cables and control box, $75. 388-4601.

CHRYSLER OUTBOARDS
SALES—PARTS—SERVICE
GOOD DEALS on NEW and USED outboards NOW!
VIC. LAWNMOWER HOSPITAL
834 Johnson St. 386-8338

BOSUN'S BOAT SALES
656-5564

TROUBLE SELLING YOUR boat? Consign with us in lovely sheltered bay marina. Year around boating privileges. Phone 652-3644 or 479-1144. Brenta Marine Sales.

BRITISH SEAGULL OUTBOARDS
SALES — SERVICE — PARTS
All Models now in Stock
VIC. LAWNMOWER HOSPITAL
834 Johnson St. 386 8338

19' FIBERFORM BIMINI, 165 Merc inboard-outboard, stove, sink, ice box, etc. Completely enclosed. Excellent fishing boat. $5,200. 385-3769 anytime.

19' INBOARD SPEED BOAT CUStom trailer, glass over plank Buick V8 DD, teak decks, very fast. $3,750; 22x8 fiberglass hull, 80 miles per hour designed speed $1,500 firm. 656-1674 after 6:00.

TROLLER 41' DONNA 3, FULLY equipped, $68,000. 15 ton A-Licenced, 112-478-6387, 478-9860.

80 BOATS and MARINE

HORWOOD MARINE
SPECIAL
1 Only
17½' K & C
130 Volvo I.O. Calkin trailer, 4-piece camper top, Gull wing windows, foam floatation, sleeper, seats.
$5995
2000 K & C
V-Berth, Full Galley, Dinette, Marine Head, Stand-up Camper Top, Swim Grid, Volvo 170 I.O.
1 ONLY
$8,895
385-1451
HORWOOD MARINE LTD.
823 PANDORA

SAVE!!
BUY YOUR NEW 1976 BOAT NOW
PAY ONLY 25% DOWN AND THE BALANCE IN MARCH WE WILL PUT YOUR NEW BOAT IN DRY STORAGE FOR THE WINTER AT NO COST TO YOU! PRICES ARE GOING UP IN JANUARY — THIS IS A GENUINE OPPORTUNITY TO SAVE MONEY BY PURCHASING NOW
OAK BAY MARINE
Sales and Service
1329 BEACH
598-3393

GOLDSTREAM MARINE LTD.
2994 Jacklin Rd. 478-8391
Your Newest EVINRUDE—OMC Dealer
GRAND OPENING NOV. 8
Dealers for
K & C THERMOGLASS
ROAD RUNNER trailers
EZ LOAD trailers
Complete MARINE REPAIR CENTRE
Jim Dempster, Shop Foreman
Walter Wakelyn, Mechanic
Complete Line of PARTS and ACCESSORIES

WESTPORT YACHTS
FEATURE BOAT
30' SEDAN CRUISER
Cedar on oak, oil range, 110 water heater, shower, 170 h.p. Ford Industrial Marine FWC. Hydraulic steering. Radio. Sounder. Dinghy. Priced for quick sale at $12,500
See Don White
Dennis Ashby at
WESTPORT MARINA
2075 Tryon Road, Sidney 656-5832

MACE MARINE INC.
BOAT BROKERAGE
POWER SAIL
LIVEABOARDS
FLOATING HOMES
453 HEAD ST. 383-3324
at West Bay Marina

DOUBLE EAGLE
14', 16' 17', 18'6" and 20' on DISPLAY AT
Bob Whyte Marine
SALES AND SERVICE
2266 Harbour 656-6421
PACKAGE DEALS our specialty
Authorized JOHNSON — OMC Dealer

GRAMPION 26' BETTER THAN new, excellent cruise-race combination custom finished, sleeps 5 comfortably, all Teak interior, best quality hardware throughout, new alcohol kerosene stove, 5 Barlow winches, sails, main, 150% and 170% Genoas, full spinnaker gear, back stay adjuster, 9.8 Mercury outboard, 8' finreglass dinghy. Asking $15,500. Call 656-3252 after 6 p.m.

THE ALBIN 25
Aft-Cabin diesel cruiser is expected to increase in price in January. Those intending to purchase should contact us immediately.
R.F.C. MARINE SERVICES
656-5591 Kingfisher Marina, Sidney

SPECIAL
"SCOTTY" Downriggers
25 Per Cent Off Regular Price.
WHILE THEY LAST!!
McQUADES MARINE SUPPLY
1252 Wharf St. 383-1141

CANOE COVE
YACHT SALES
Sidney, B.C.
656-5711 656-3915

23' SPENCER CRAFT WITH REcording sounder, trim tabs, standup head. No power, all parts are with sail except engine block. $4,500. Phone Port Alberni 723-9869.

1969 CHRISCRAFT, 27 FT., 10'4" beam. Many extras, $14,000 479-8107 days, 384-7525 evenings before 8.

WE'RE MOVING AND WE HAVE to sell our 11' Fibreglass Boat with 9.8 h.p. Merc., trailer, oars, pole holders and down rigger. $475. 384-9564.

RADIOS — SOUNDERS
Special savings during Nov. BALL SHEMILT Electronics Ltd., 1 West Burnside Rd. 386-9414.

SPENCER 31' SLOOP, FIBREglass, diesel power and furnace, propane stove and fridge, teak interior. $34,500. Terms. 652-1629.

30' SLOOP "BELLE AMIE" MOdified H 28, immaculate condition. Lying E70 Canoe Cove, closest offer to $25,000. 382-5706.

EXPERT CUSTOM ONE OFF FIberglass builder in foam balsa or C-flex. Sail or power. George Hartley—Tara II, West Bay Marina.

LIKE NEW, '73 16' STARCRAFT, 9.8 Merc. and controls, E-Z Load trailer. $1,700 or close offer. To see 2337 Victor. 382-2583 evenings.

14' BOAT, TRAILER, AND 35 HP Johnson, also water Ski's and life jacket. 478-2843.

19' LIGHTNING WITH NEW mast, 2 sets of sails. Offers to $1600. 652-1754.

H-160 CUMMINS DIESEL marine, 2-1 twin disc gear, very low hours, $1200. 478-6602.

'74 EZ LOADER, 2000 LB. BOAT trailer, spare wheel. Will take up to 17' boat, $500. 656-5917.

14' RUNABOUT, CEDAR ON OAK fiberglass bottom, new paint 478-3989, 478-0793.

80 BOATS and MARINE

DUNCAN BOATLAND
1976
REINELL
Models Now Here!
A few 1975 Reinell Models left at Reduced Prices
Cal Glass
Sea Ray
Mercury Outboards
VANCOUVER ISLAND'S OUTSTANDING BOAT CENTRES
Duncan Boatland
6045 Trans Canada Hwy.
DUNCAN 746-4158
642 Burnside
VICTORIA 386-2476
OPEN
Mon.-Fri. 8 a.m.-5:30 p.m.
Sat. 9 a.m.-4 p.m.

MERCURY MARINE
SHOWROOM SPECIAL
2530 BELL BOY
COMMAND BRIDGE
—233 h.p. Mercruiser I.O.
—Self bailing cockpit
—Stand up head
—Curtains
—Full Galley
—Standup camper back and bridge cover
—Deluxe accommodation throughout.
1 ONLY $17,775
MERCURY MARINE
800 CLOVERDALE
385-1457

INFLATABLE FABLE
From animal skins daubed with pitch to the ZODIAC Mark III GRAND RAID. The long history of inflatable boats. Watch this column for all of it that's fit to print.
See the latest DINGHIES, SPORTBOATS, LIFERAFTS at VICTORIA'S FIRST INFLATABLE BOAT SHOW, NOV. 21-29. 1208 Wharf St. Lower deck. Div. Oak Bay Marine Sales.

21' FIBERFORM, COMPASS, sounder, camper-top, head, galley, Tandem trailer, $8,500. 385-5172.

FOR SALE, 18' FLAT-BOTTOM boat, open to offers. 478-6184.

92 SPORTING GOODS

Robinson's
SAV. 22 Hornet, $74; COOEY 308 + 4x, $169; SAV. 30-30 pump + 4x, $159; WIN. mod. 95, $124; BROWNING 30-06 + 4x, Red, $399; WIN. mod, 12 ga. $199; SEARS 12 ga. pump, $97; STAR 9 mm auto. $199; RUGER Bearcat 22, $89; COLT 45 auto. $249; RUGER 357 mag. $169.
8 mm Surplus Ammo, $3.50 per 20
1307 BROAD 385-3429

ROYAL OAK SPORTING GOODS
Royal Oak Shopping Centre
479-4232.
Hockey equipment—complete outfitting for all ages.
Lady's figure skates by Bauer.
Squash and Badminton racquets and accessories.
Fishing rods, reels, and tackle.
Shop early for Christmas.
Christmas lay-away.
Open Thursday and Friday nights 'till 9.
Easy Parking.

SCUBA GEAR
(All equipment nearly new). Men's complete suit (approx. 5'10" 150-160 lbs.), regulator buoyancy compensater, weight belt, mask, fins, miscellaneous, $260. Women's complete suit (approx 5'6" 120-130 lbs.), regulator bouyancy compensater, weight belt, mask, fins, miscellaneous, $260. Phone Peter 595-3804 evenings.

WET SUITS, famous "WHITE'S WATER WEAR"—Brand, stock sizes from $85. Come in and see our range of styles, colours, and materials. New diving courses every month, learn from experts.
FRANK WHITE'S SCUBA SHOP
832 FISGARD STREET

TAKE ALONG FOODS
Light, compact, over 00 different varieties. Complete meals in 30 minutes, easy to prepare. See them at the Magic Kitchen, Parliament Mews, Menzies and Simcoe.

1 BARETTA OVER AND UNDER, BL-4, 12-gauge trap, $400; 1 Winchester model 88, 308 4 power Weaver scope, $225; 1 Remington Sportsman model 58, 12-gauge auto. 3" magnum, $150. 478-2144.

BADMINTON
RAY'S SPORT CENTRE LTD.
1692 Douglas 385-6312
and and
Colwood Corners 478-3606

REMINGTON MODEL 700 IN 264 Win. magnum, $150. Twi Norwegian Salmon hand cranks, $80, 642-3246.

ATOMIC SKIS, SOLAMON, 444 bindings, one year old, offers, 383-7830.

BROWNING OLYMPIAN BOW and four arrows, gloves and arm guard. $60. 598-6293.

LIKE NEW, SKI BOOTS, SIZE 7½, Munari, size 7 Dachstein, $50 a pair. 652-5670.

GAME PROCESSING, 18C LB. Weldon Meats Wholesale. 478-1281.

HART METAL SKIS 205 CEN. Size 11 ski boots, $75, 598-7343.

SCUBA TANK, $100, PHONE after 6, 384-6690.

$60 WOMAN'S WET SUIT, ETC. 125 lbs. 60-64". 595-0953 after 5 p.m.

FALK NORDIC SKI BOOTS, SIZE 45, new, $30. 595-8144.

93 CAMERAS, SUPPLIES and PHOTO FINISHING

IN STORE DEMO
FUJI CAMERAS, LENSES AND LPL ENLARGERS SAT. NOV. 15 10-4:30 P.M. Mr. Lloyd Wooten, Factory Rep., in attendance to answer your questions.
THIS WEEK'S SPECIAL
LPL 2¼ square Enlarger with lens $98.95
LPL 35 mm Enlarger $79.95
NOOTKA PHOTO and BOOKS
Humboldt across from Empress
382-5241

93 CAMERAS, SUPPLIES AND PHOTO FINISHING

Bill's Photo Supply
1672 Douglas 383-7443

96 RANGES, STOVES and FURNACES

FOUR YEAR OLD AMERICAN standard complete excellent condition, $200 firm. 477-5672.

GAS FURNACE WITH ALL accessories, 384-5016. Sacrifice.

97 FURNITURE

BUY-RITE WAREHOUSE
Furniture
Clearance
CHAIRS—CHAIRS—CHAIRS
MANY STYLES—
MANY COLOURS
ALL REDUCED TO CLEAR

Cogswell dockers	$59.88
Swivel rockers	$59.88
Naughahyde recliners	$109.88
Puffy pillow back reliners for the big man	$238.88
Wall hugger recliner	$218.88
Highback Lawson style swivel rockers	$29.88
Maple finished Colonial rocker	$44.44

DINETTES—DINETTES
Have we got dinettes, your choice of 30 styles.

5 pc. modern dinette	$99.95
7 pc. oval dinette	$144.44
5 pc. swivel dinette	$249.88
5 pc. Maple finished Colonial dinette	$179.88

BED SOFAS AND DAVENPORTS

2 pc. Herculon stripped davenport	$209.88
Sit'N Sleep sofa	$199.88
Modern sofa bed	$269.88
Pillowback bed sofa with bolstered arms	$398.88
Colonial bed sofa	$399.88

BUDGET TERMS AVAILABLE ON APPROVED CREDIT
WAREHOUSE HOURS
9:00 - 5:30 DAILY
9 A.M. - 9 P.M. FRI.
CLOSED MONDAYS
BUY-RITE
Furniture Warehouse
704 View
BASEMENT
385-4744

Solid Rock Maple
ROCKERS WITH BACK AND SEAT PADS
$89.00
TERMS, FREE DELIVERY
CALL JIM 386-2450
Continental Home Supply

MATTRESSES
WHY NOT buy your spring filled mattress directly from our factory, good quality at a reasonable price.
6-INCH LATEX FOAM RUBBER (All Sizes)
posture zone support, clean, hygenic, doesn't sag or lump. 3'3", $109; 4'6", $139; Queen, $179.
IMMEDIATE DELIVERY
GREGG FURNITURE
2300 Douglas 388-7365

VILAS
GENUINE VILAS FURNITURE
WE SHIP ANYWHERE IN B.C.
BROCHURE ON REQUEST
CONTINENTAL FURNITURE
716 JOHNSON STREET 386-2458

FLEXSTEEL SOFA 8'4" GREEN and gold floral, quilted one side, new condition, $350. Beige boucle lined drapes, single to fit window 16' by 6'10" includes draw cord rod, $60. 385-5663.

WE STRIP — YOU FINISH
We remove paint or varnish from furniture. Aladdin Furniture Strippers, 356 Bay St., 383-2533.

BRAND NEW FIRST QUALITY furniture; used for demonstration suite only; Italian reproduction desk, chairs. Bedroom suite (twin) lamps, drapes, 592-1723.

LIGHT MAPLE DESK AND TWO chests, $150. Vilas night table $30. Child's organ and bench, almost new $40. 592-3258.

VICTORIA'S ORIGINAL FOAM SHOP
Sale—25% off—Sale
Poly Furniture, 517 Yates, 386-8541

VILAS COLONIAL 2 PIECE chesterfield suite, year old, $400 firm. 5 piece dinette suite, $35. 384-6850.

CUSTOM BEDS; CAPTAIN'S $110; Mate's, $110; bunks, $90. Delivered, 479-7400.

WANTED—6 GOOD QUALITY mahogany dining chairs. Condition unimportant. 592-9863.

CHAIRS, BLACK VINYL UPHOLstery, chrome legs with wooden arms, New $26, used $23. 592-6379.

45-GALLON OAK BARRELS FOR your end tables, chairs, etc., $25. 383-1328.

MARBLE BASED FRENCH PROvincial lamps, large overstuffed easy chair. 592-0662.

FOR SALE, QUALITY SINGLE pedestal desk, four-drawer, blond wood, good condition. 652-3421.

DOUBLE BOX SPRING AND mattress, $75; students desk, $25. Westinghouse fridge, $100. 479-9241.

NOVEMBER CLEARANCE SALE: Household furnishings. 479-6402 after 6:30 p.m.

OLD 3-PIECE BEDROOM SUITE $100. Call after 5 p.m. 479-6378.

DRESSER, VANITY STYLE, round mirror, $85; 595-2561.

98 TV, STEREO, RADIO SALES AND SERVICE

8 TRACK RECORDER PLAYER with AM-FM STEREO and speakers. Pre-Christmas special at $288. Butler Brothers, 1720 Douglas, 383-6911.

CLEARING NOW, FISHER '75 models. Quadraphonic receivers, models 4020, $349.95; 4060, $399.95; 504, $499.95.
ATLAS STEREO and TV
763 Fort St. 385-2712

SONY REEL-TO-REEL TAPE REcorder, in new condition, complete, sacrifice, $125, after 2 p.m., 2130 Wenman Drive.

SANSUI 350A, CERWIN VEGA speakers, Akai recorder, $1,100 value. Asking $800. Phone before 4 592-4194.

PIONEER 8100 AMPLIFIER $300, Pioneer 9100 tuner $300, Celestian Ditton 25 loudspeakers $500. 592-6624 after 6 o'clock.

20" PANASONIC QUADRA COlour TV, like new, $500, 21" Silvertone stereo, TV, radio, in walnut cabinet, $150, 656-2097.

RCA VICTOR CUSTOM SERIES, 811 all transistor, Garrard turntable SL 55, maple wood cabinet, $500 or best offer. 479-2734.

PAIR TANNOY SPEAKERS, EXcellent condition. Cost $1500. Sacrifice $1000 or nearest offer. 384-2849.

ALMOST NEW FIAT RADIO, reasonable. Call after 6 p.m. 383-5305.

20" ZENITH PORTABLE BLACK and white TV, excellent condition, $100, 478-4500.

PIONEER TX 800 TUNER, $200. McIntosh MA 5100 pre amplifier, $450, 642-3246.

VOX BERKLEY 2 AMP, FOUR 10", 6Z Fender Mustang. Cases. 652-2593.

23" RCA VICTOR BLACK AND white TV, like new, $100. 478-4500.

14" COLOUR TV, 1 YEAR OLD, $200, 478-4500.

TODAY'S CROSSWORD PUZZLE

Yesterday's Puzzle Solved:

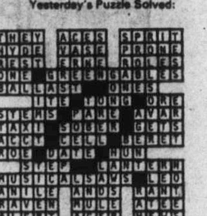

ACROSS
1 Expanse of land
6 Fastened with rope
10 Small duck
14 Distinction
15 Competent
16 Spanish greeting
17 Dark, durable wood
18 Crisis solver
20 Suffix with govern and intern
21 School of seals
22 Oust
23 Weather-man's word
26 Public thoroughfares
27 Pompous display
30 Brilliant lead glass
31 Regard with respect
32 Zeno follower
33 Draw behind
36 Piquant
37 Indian trophy
38 Having good judgment
39 Large flat boat
40 Freeman
41 Compel
42 Single-masters
44 Vibrated
45 Durable cotton fabric
47 Portable firearms
48 "- ---- for Love"
49 Undergo decomposition
50 Dull sound
54 Presiding officer
57 Instrument
58 Chemical suffixes
59 Throat hoarseness
60 Extremely bitter
61 Insect colony
62 Prison sentence: Informal
63 Start in: 2 words

DOWN
1 Those people
2 Loose outer garment
3 Author unknown: Abbr.
4 Perverse
5 Subject to strain
6 Bird's claw
7 In the same place: Abbr.
8 Mischievous child
9 Scottish river
10 Uses a razor
11 Hollywood personalities: 2 words
12 Choose
13 Skin protuberances
19 Ice pinnacle
21 Bakery product
24 Cooling drink
25 Took without right
26 Light step
27 Beyond: Prefix
28 Ancient Jewish month
29 Avalanches' relatives
30 Musial and Mikita
32 ----- Flow: Br. naval base
34 When
36 Troublesome plant
37 Brake part
38 Culmination
40 Carrier
41 Enjoyment
43 Poorest, as of excuses
44 Impose
45 Waif
46 Make amends
47 Eat gluttonously
49 Open space
51 American playwright
52 Individual group
53 Reactionary
55 Sailor's direction
56 Three: Prefix
57 Ballet step

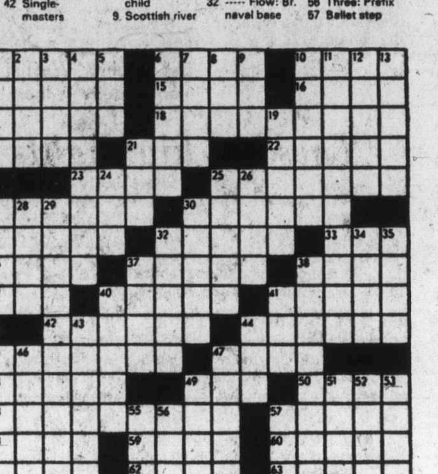

125

By R. A. POWER

98 TV, STEREO, RADIO SALES and SERVICE

COLOR TV
Panasonic Dealers
SALES, SERVICE, REPAIRS
Buy the best and reduce costly service calls. SPECIALS GALORE on all sizes of PANASONIC COLOR TV's (portables, available in 8", 14", 18" and 20" including remote controls. Lovely 26" console models including remote control). On the spot financing. No downpayment required. Bank rates available at 13½% interest. Use your trade-in as downpayment. Immediate FREE DELIVERY. We service what we sell. All sets fully guaranteed, parts and labour.
Open 10 to 6 daily til 9 Friday
INDEPENDENT BUYERS DISCOUNT SERVICE LTD.
939C Esquimalt Rd. 383-1780

Mais 385-2435
1821 COOK
B-W TV RENTAL SPECIAL
REG. $10.00
3 MONTHS FOR $24.00

MAYNARD'S AUCTIONEERS LTD.
HAVE BEEN APPOINTED TO LIQUIDATE THE ENTIRE
$340,000
Stereo equipment stock of Center Imports Ltd. at substantial DISCOUNTS. For information Phone 388-7871 or 685-7379 (Van.)
Maynard's Auctioneers Ltd.
824 Fort St. Victoria

20 PCT. OFF
ALL RECORDS AND TAPES
1975 COLOUR TV'S

GC 20"	Reg. $609.00	Sale $494.00
Zenith 20"	Reg. $549.95	Sale $499.95
RCA XL100 17"	Reg. $599.95	Sale $499.95
RCA XL100 20"	Reg. $649.95	Sale $549.95
Hitachi 20"	Reg. $689.00	Sale $639.00
Sanyo 20"	Reg. $599.95	Sale $468.88
Philco 20"	Reg. $528.00	Sale $449.95
RCA XL100 20"	Reg. $799.95	Sale $648.77

KENT'S
TV AND STEREO
742 Fort 383-7104

BUTLER BROTHERS
TV RENTALS
1720 DOUGLAS STREET
385-3832

Rent or Own
FROM
CITY CENTRE TV
OPEN 10 A.M. — 10 P.M.
6 DAYS A WEEK
3970 Shelbourne 477-6971
Next to K Mart in the Mall

PHILIPS
ELECTRON
383-5432
100 W. Burnside
Modular 4
The dependable one

CAR STEREO
8-track or cassette from $49.95 Inc. speakers. Expert installation
B.C. SOUND & RADIO SERVICE
931 FORT 383-4731

8-TRACK STEREO TAPE player, near new, $60 383-5493.

SUPERIOR 8-TRACK, 4-CHANnel with tape. Offers. 383-9470.

99 GROCERIES, MEATS AND PRODUCE

ORGANIC APPLE JUICE AT Bezzola's Freeman Road, Cobble Hill, $1.80 gallon. 743-5393.

WINTER PEARS, HAND picked. Mornings only. 1330 Gladstone. 595-6169.

99 GROCERIES, MEATS AND PRODUCE

SAVE ON MEAT
Try our Autumn Pack. 50 lbs. of waste free meat for less than $1 a pound.
14 lb. Cross Rib Roast
8 lb. Chuck Steaks
9 lb. Minced Beef
3 lb. Chops
10 lb. Frying Chicken
3 lb. Stew
5 lbs. Pork Sausage
Sides of Choice grade A Baby Beef, guaranteed aged and tender $1.05 lb.
ALBERTA MEAT DISTR.
1811 Cook St. 383-3012 or 383-8552

COBBLE HILL — BABY BEEF
2 Only — 120-lb. sides, grass fed veal at 90c lb.
2 Only inside milk fed veal, approx. 85 lb. sides, $1.22 lb.
Grain fed steers, average 175 lbs. $1.04 lb.
Cut, wrapped and delivery included (112) 743-9432.

HARVEY'S MEATS
Harvey's corned beef $1.49 lb.
Breaded sausages 89c lb.
Smoked pork hocs 79c lb.
FREEZER BEEF SPECIALISTS
Sides of Red Brand beef $1.15 lb.
2709 Quadra Street 383-203

APPLES
Freshly picked Mac's and Spartons, 10 lbs. $1.85; 20 lbs. $3.50; seconds and windfalls, 10c per lb. Sunhill Orchard, 5963 Old West Saanich Road, 652-2889. Closed Mondays.

WILLIAMS QUALITY MEATS
Grain-Fed Grade "A-1"
Freezer Beef
Sides $1.09 lb. Hinds $1.39 lb.
Fronts .89 lb.
Full Baron of Beef $1.29 lb.
100 per cent guaranteed quality
795 Fort Street 384-0525-26

APPLES
Crisp and Juicy, Sparton and Golden Delicious, 17½c lb; small and windfalls, 10c lb. Stone House, Prosser Rd. at East Saanich Rd., 652-2284.

TAKE ALONG FOODS
Light, compact, over 100 different varieties. Complete meals in 30 minutes, easy to prepare. See them at the Magic Kitchen, Parliament Mews, Menzies and Simcoe.

HOLLOWAYS, 7068 EAST SAANich Rd. Cauliflower $3. a case, your containers. U pick carrots 10c a lb. Squash 10c and 5c a lb. Gem potatoes 50 lbs. $3.50. Closed Monday and Tuesday.

BEAT INFLATION
Buy apples from grower. No. 1 and No. 2 Grade at lower prices Oldfield Orchards, 1 mile south from Butlers. 6286 Oldfield Rd. 652-1010.

PICK YOUR OWN WINDFALLS, $1:00 — 15-lb. bag, Macs and Spartans, Sunhill Orchards, 5963 Old West Saanich Rd.

FRESH LOCAL CAULIFLOWER by the crate, $3. Orders taken 652-1656.

SAANICH ORCHARDS
Better apples at better prices. 652-2009.

GRAIN-FED HOLSTEIN BEEF, lean ground beef 65c lb. in 30-lb. lots. 479-3021.

TOP QUALITY GOVERNMENT inspected lamb, cut, wrapped and delivered. 478-7267 and 478-4898.

100 MISCELLANEOUS FOR SALE

ORIENTAL RUG, 9X12; LADY'S standard bicycle; boy's 3-speed bicycle; small boy's 3-speed bicycle; 2 pair of skis, poles and harness, 4' and 5'; pair ski boots, size 3; 3 pairs boy's skates, size 3, 5, 6; 2 pairs girls skates, size 1, 2; hockey equipment for boys 11-13,; typewriter. Phone 385-2634.

INTERESTING GARAGE SALE Tuesday, 10 a.m., 1295 Glyn Rd. Home-made jams, chain saw, brass, dishes, books, records, new salmon rods, 12' aluminum boat, large selection Avon, lots of misc. 479-1318.

PRINTING
CEE "ALERT" FIRST
Alert Steno and Printing
939 Johnson 382-4659

USED OLIVE GREEN WALL-TO-wall carpeting, 100% acrylic, 12x18, plus 8x8 underlay, suitable for rumpus room. $150 or best offer. 595-1878.

COMPLETE N-SCALE MODEL railroad set for sale. Includes cabinet. Asking $300. Also man's hockey outfit, asking $50. Phone 383-8367.

OIL TANK AND STAND, WRINGer washer, like new. Fireplace grid. Girl's boots and skis, size 7. Stereo. Dog house. 642-3927.

DOUBLE BED, BOX SPRING and mattress, single bed, box spring and mattress, brand new, $150. 478-0593.

GENTS EXPENSIVE RAIN COAT, $15.00, 2 pr. new frames for gents glasses, $16.00. 592-3836.

GENERAL ELECTRIC AUTOmatic washing machine, $100. 598-2982.

AS NEW, 3 PAIRS GIRL'S Bauer figure skates, sizes 3, 4 and 5. 479-2591.

2-TIER SCHONBECK CRYSTAL chandelier Coffin-stone crystals 14" base, $395. 595-6064.

NICE WOODEN CRIB 30 YEARS old, 1½ year-old mattress, call 385-7495.

WHITE VIKING REFRIGERator, $65. Call after 6. 479-2749.

PROPERLY WASHED RAW wool. 478-7267 and 478-4898.

100 MISCELLANEOUS FOR SALE

THE TRADERS

WAREHOUSE WATER DAMAGE FORCES SALES FLOOR CLEARANCE

WE MUST MAKE FLOOR ROOM FOR UNDAMAGED STOCK. PRICES SLASHED — YOUR GAIN — OUR LOSS.

MANY ONE OF A KIND.

SELECT YOURS TODAY FOR IMMEDIATE REMOVAL

Colorful Colonial Highback sofa.
TO CLEAR $249.95
9-piece dining room suite, large 40"x60"x78" table, 8 high cane back chairs.
TO CLEAR, ONLY $478.00
1 only — glass top dinette, 42x54 oval table with pedestal base and 4 free form acrylic chairs.
REG. $669. SALE $599.00
1 only — 3-piece bedroom suite, double dresser, mirror, chest and headboard.
TO CLEAR $159.95
1 only — dark pine 4-piece bedroom suite, large triple dresser, plate mirror, 5-drawer chest and King-Queen headboard, 4 pieces.
TO CLEAR $539.95

MANY APPLIANCES AND TVs AT CLEARANCE PRICES!

EASY TERMS TO 36 MONTHS

Open Nightly till 9
Saturdays till 6
715 Finlayson
Phone 388-6264

Mais
385-2435

USED

1 — used 39" box and mattress $49.95
1 new 4-dr. chest $68.88
2 pce. chesterfield suite near new $99.95
2 pc. chesterfield ste. $89.95
5 pc. kitchen suite $49.95
New 4'6" bookshelf headboards complete with rails, some slightly scratched $18.88
1-5 pc. Kinette, nearly new $118.88

1821 COOK

BILLIARD TABLES
New and used. All sizes of new tables now in stock. Full 1" Italian slate. Best value for top quality tables. Delivered and set up anywhere in Van. Isle. vicinity. If outside Victoria, call collect:
384-7732 383-8771
AUTOMATIC MUSIC CO. LTD.
1923 Quadra St., Victoria, entrance on Green St.

MCCLARY EASY SPIRALTOR Mark Multi-cycvile automatic washer, 3 time selectors, 5 water temperatures. 4 water levels. $135. Kenmore vacuum cleaner, all attachments $50. Apartment size washer spin dryer (Hoover) $100. Automatic ironer, (sit while you work) $100. All items above in good working order. 385-0370, 386-9983.

"POLY WEAVE TARPS" IN orange and blue, complete with sealed edges, grommets, and tie down ropes available in a variety of sizes at Industrial Plastics Ltd., 2105 Douglas St., Victoria, and 460 Wallace St., Nanaimo — 28 years of service to Vancouver Island.

3-PIECE WALNUT BEDROOM suite, $150. 9x12 purple shag foam back carpet, $40. Student's oversize desk, 7'x2½'x2' arborite, 6 drawer plus cabinet, $40. Pair of Boys Bauer Special skates, size 7, $15. Pair of chains fit Cortina, $10. 479-1357.

MISTER SWEEPER
New and used vacuum cleaners. Every make in stock at fantastic bargains. Guaranteed.
906 Esquimalt Rd. (at Head St.) 386-2947

MICROWAVE OVENS
See the PANASONIC twin power model with choice of cooking heats and automatic defrost at BUTLER BROTHERS 1720 Douglas. 383-6911.

GARAGE DOOR, METAL, 10'X7' with elec operator, $250. Carpet, twist, fine red and black, 60 yds. Reg. $1,200 for $700. Bifold door, 5', $20. 2 tires, 600x13. Phone 598-7579.

OIL SPACE HEATER, TWO large wooden work benches, like new Econoline van radiator, one wood glass door complete, misc. used lumber. 479-4307 or 385-0019.

ABC ELECTRIC
831 YATES 582-7221
Regina Vacuums, new. All prices slashed by 20 per cent.

50 GAL. STAINLESS STEEL aquarium, complete with pump, filter, fish, plants, stand, etc. One Johnny Pole — 3 cupboards. 748-2375.

3'3" BOX SPRING AND mattress, $39.50; round hassock, $19.50; 5-piece Nivico stereo, $150. Mel's Bargains, 3460 Quadra, 384-3152, Closed Mondays.

ONE WHITES COIN MASTER IV — TR-4B mineral metal detector with 8" 4B water proof loop and headphones, less than one year old and barely used, $225, 383-0406.

XMAS TREES
Pruned Christmas trees, wholesale — fir and pine, by experienced wholesalers in Duncan. Phone 748-2323.

ONE-YEAR-OLD GENERAL Electric self-cleaning range, white, $325; refrigerator, no-frost freezer, $315; phone 386-1211 beginning Monday.

2 PR. BLUE DRAPES 1-116X89, and 30"x54". Viking heavy duty, 2-speed automatic washer, 1 yr. old, 18 pd. capacity. Steamer trunk. 383-1487.

TELEFUNKEN 204S REEL TO reel and tapes, $230; new Torcan 4' electric heater, $20; double bed $15. 383-5589.

SYMPHONIC MULTIPLEX AM-FM Stereo with record player, 8 track, 2 speakers and stand, $225. Phone 479-3582.

PAINTER'S COMPRESSER UNIT complete with hoses, gun, pot, gauges, etc. Used only twice. Call Jim at 592-4273 after 6 p.m. $450 firm.

BABY ARTICLES, HEADphones, skates size 6, reading lamp, bird cage, 2 long dresses size 7, 383-6237.

UTILITY TRAILER, $75; WHITE bunk beds without mattresses, $50; baby walker, $10; baby car bed, $15; baby back pac; 658-5764.

STOREFRONT GLASS DOOR IN aluminum frame, glass side panels and top vent. 5' wide, $250. 592-6379.

FOR SALE NEW SINGLE BED, $75, exercise machine, $20. 477-1653.

SPEED QUEEN WASHER AND Viking dryer, $200, 385-3676.

100 MISCELLANEOUS FOR SALE

BARGAIN ANNEX

USED

Good condition used floor lamp $19.95
Used pole lamp (3 lights) $10.95
Large size gold slip-covered love seat $49.95
Four seater brown sofa and chair $79.95
Beige, brown or green chesterfield suites, all ea. $99.95
Med. Brown brocade, French provincial sofa and chair $99.95
Wide arm sofa and chair with lots of wear left $59.95
Headboards, new and used from $9.95 up
Blue or gold rolls of indoor, outdoor carpet 2 ft. x 5 ft. per roll $5.95
Rose covered bedroom chair $9.95
Slip covered, sofa only, gold color $59.95
Lovely gold fringe daveno and chair $159.95
Beautiful new sleep or lounge, full size, spring-filled mattress and good selection of covers $349.88

Come in and browse around

Trade-ins accepted

Used articles purchased

FREE DELIVERY

A DIVISION OF STANDARD FURNITURE

753 VIEW ST.
382-5111

LIGHT-WAY
INC.
695 ALPHA
384-9359
WHOLESALE PRICES
To Contractors

MICROWAVE OVEN
Demonstrations
HARKNETT FUEL
2333 Government
384-9381

Mel's BARGAINS
Used Furniture
And Appliances
We Also Buy
Free Appraisals
3460 Quadra 384-3152

EATON'S WAREHOUSE STORE
749 View St.

DAIRY PRODUCTS COOLER, 60 ins. long, 60 ins. hig, 40 ins. deep, upper and lower compartments, good condition. Garland commercial deepfat fryer and stand, propane, 2 small baskets or one large, excellent condition. 743-9133 or 743-5419.

CHROME 5-PIECE DINETTE suite, swivel chairs, floral pattern. Stereo portable record player. ¼ h.p. GE motor. Electric frypan and kettle. Air rifle. Hand knit men's size 40 Aran sweater. Chatter table, 656-5002.

NEW FOLDING DOOR, 30" wide; dinette or kitchen set; toys for boys; Viking electric 24" range; rose lined drapes; for living and dining room; Ladies' woollen coat, size 10-12; long wedding dress and head piece; 598-8768.

SEIGLER OIL HEATER, FIRST class condition, 65- and 45-gallon oil tanks and stand. Also right- and left-handed sets of golf clubs. P.A. system. Movie light bar. Call 383-3474.

FROST FREE MCLARY REFRIGerator, 16.1 cu. ft., 8 months old, excellent condition. Avocado green, hard twist carpet, 11x12, also almost new, G.E. electric range with rotisserie. 478-8779.

KENMORE WRINGER WASHER, Coleman lantern and 3 burner stove, 2 pair German skis with poles and step in bindings, ski boots, size 10. After 5 p.m. 652-3887.

Aluminum Gutters
5" CONTINUOUS in baked enamel
Storm windows and doors
B.C. ALUMINUM 479-7121

HAVE USED 45 GALLON OAK barrel, $25 each. Also various sizes in new Oak barrels, spigots, etc. 5 gallon plastic pails, $2.25 each. Phone 383-1328.

BABY CARRIAGE, $29.50; CRIB, complete, $39.50; Cogswell rocker, $39.50; Mel's Bargains, 3460 Quadra, 384-3152, Closed Mondays.

ORIENTAL DESIGN CARPETS, genuine Kerman and Meshed, pure wool, direct import, terrific savings. 386-2812.

Circular Saw-Hand Saws
Set and Sharpened
VIC LAWNMOWER HOSPITAL
834 Johnson 386-8338

20 MILLION MAYTAG OWNERS can't be wrong. Get one today at C. TAYLER Home Appliances Ltd., 707 Johnson, 383-3281.

SANAM SHARPENING LTD. provides complete sharpening services, including carbide. 1748 Mt. Newton X Rds. 652-3295.

WHY BUY AND MAKE A MIStake? Rent a telephone answering service from Interconnect. 384-0511.

CRIB, BUGGY, STROLLERS, kiddy car, high chair, car seat. Complete double bed, girl's bike, metal detector, etc. 598-1587.

15 CU. FT. WESTINGHOUSE freezer, good working order, $200 383-2332.

XMAS TREES
Christmas trees for sale by grower (wholesale). 748-8816 Duncan.

UNDERWOOD TYPEWRITERS for sale. Interconnect. 939 Johnson. 384-0511.

PRICE'S LOCK AND SAFE LTD.
Safes, Locks, Keys
847 Fort 384-4105

1X1 CERAMIC TILE WITH GOLD and other patterns, direct import prices, real savings. 386-2812.

NEW UTILITY TRAILER, 4X6 box. Phone 749-3397 Lake Cowichan.

OUTDOOR INCINERATOR BARrels, ready to use, free delivery. $5.49. 383-1328.

CUSTOM BUILT SHEDS, WORK shops and garages, very reasonable prices. 385-3796, after 6.

LADIES NEW PANT SUITS, ALL sizes, low prices. 384-5016.

DOUBLE MATTRESS AND spring, $25. Phone 477-9135.

RADIO-TELEPHONE, 1 YEAR old, offers. 658-5359.

GARDEN GREENHOUSES MADE to order. $250 and up. 479-3505.

100 MISCELLANEOUS FOR SALE

TILLICUM FURNITURE OUR SECOND STORE
Now located 2 miles past Colwood Corners at 2612 Sooke Rd.
Featuring Quality Brand Name Colonial Furniture.
VILAS KNECHTEL
HEIRLOOM DEILCRAFT
ALSO
Full Selection Of;
R.C.A. ELECTROHOME
HITACHI TOSHIBA
T.V. and Stereos
TILLICUM FEATURE OF THE WEEK
2 pc. Colonial Chesterfield suite in 100 per cent nylon fabric, swivel rocker, $599. Save $150.
Free Delivery
Terms Available
Free parking at the door.
DRIVE OUT AND SAVE
478-0522

AUCTION GALLERY

We by, sell or consign. Appraisals for all purposes. ESTATE SALES and LIQUIDATION SALES. Immediate pickup of your goods. All items sold same week of pickup. NO WAITING! We have our own trucks and two locations to serve you.

VICTORIA
966 YATES ST. 386-8448

NEW AND USED
2 pc. Chesterfield suites $249.00 to $589.00, Swivel rockers $149.00, pc. Mahogany dining suite $895.00, Round rock maple pedestal table and 4 chairs $439.00, Duncan phyfe drop leaf extension table and 6 chairs $529.00, 5 pc. kitchen sets $47.50 to $99.00 3 pc. sets $34.95 to $49.50, 9x12 rugs from $49.00, Corner china cabinet $269.00, Bookshelves $13.95 to $89.00, Chest of drawers $29.50 to $99.00, Dressers $69.00 to $179.00, Single beds $44.50 to $195.00, Bedroom suites from $199.00, Bunk bed $229.00, Rollaway cot $29.50, Hoover washer spin-dry $95.00, Fire grates $7.95 and $11.95. R.C.A. stereo $139.00 Use your Chargex or Master Charge.

PANDORA FURNITURE LTD.
New and Used Furniture
1030 Pandora Ave. 383-6319

KNIVES
The best in cutlery! PREMIER, BROWNING, OLD TIMER, GERBER, RUSSELL, SWISS ARMY and many more at
Robinson's
1307 BROAD ST. 385-3429
P.S. Ideal Gift for Christmas

NEW FURNITURE
APPLIANCES—TV—STEREO
BUY-RITE
FURNITURE WAREHOUSE
704 VIEW (BASEMENT) 385-4744

RUGS LOOK "NEW" IT'S SO easy with RUG-MATE stain removing rug shampoo. Rent electric shampooers for $2.00. 8 hours, plus materials. Also Hero Airless spray units, sales and rentals. Clark and Pattison,760 Bay St. See our ad under Painters for other supplies.

COLONIAL DESK, CHAIR, AND bookcase, $125; lovely white and gold dinette, $145; bevilled plate glass mirror, $50; chesterfield suite, $350; 4 bar stools, $5 each; telescope, $65; Belt exerciser, $45; colour TV, $250; and miscellaneous items, 944 Walema, 658-5568.

CHAIN SAWS
SALES — SERVICE — PARTS
For Most Makes
HOMELITE CHAIN SAWS — Most models in stock from $99.95
VIC LAWNMOWER HOSPITAL
834 Johnson 386-8338

HASTINGS
REBUILT NEW AND USED VACUUM CLEANERS
382-6811 2100 Douglas

MUST SELL — JUST BOUGHT them, now can't use them, 3 complete luxury Sears-O-Pedic single beds, box spring and mattresses, retail price $839.88. First one to 4395 Torrington Pl. gets them for $700.

CARPETING
Large amount of good quality used shag. Reasonable. 10 ft. dinghy; $35; 40" stove $20; Upholstered rocker $15; pots, dishes and miscellaneous. 284 Obed. Tuesday and Wednesday, 11 a.m. to 3 p.m.

BARGAINS $2.00—$200.00
School desk, bedroom suite complete, sectional chesterfield suite, 2 upholstered rockers, 1 swivel small dresser, desk, lamps, single bed, indoor-outdoor carpeting, 382-0053.

UNIVERSAL TRADING CENTRE
584 Johnson, Upstairs Warehouse bargains. Tools, furniture, antiques, curios, glassware, pictures, stereos, cameras, and jewellery. 383-9512.
We Buy, Sell and Trade

2 39" BED SPRINGS HEAVY duty, like new, $10 each, 1 Inglis Royal automatic washer for parts $15. 1 Hoover washer in good working condition, used 4 years. $80. 478-2343.

HARDTOP TENT TRAILER, sleeps 8, extra zip-on room. Cabinet stereo radio combination. 8 mm movie projector. 21" cabinet black and white TV, bird cage and stand. 478-9984 after 5:30 p.m.

WINTERIZE YOUR LAWN mower, tractors, and small engines now. Free pick-up and delivery. Open 7 days a week. Phone Connolly's Lawn Mower. 382-9118.

PERFECT CONDITION, FRIDGE and stove, good for single person, willing to let go both for $40. Call immediately or drop by, 3103 Mechosin Rd. 478-0014.

DOUBLE CEMENT LAUNDRY tubs, metal twin beds, 5-1000 W 240 volt baseboard heaters, utility trailer, propane furnace, some baby items 652-3498.

3 BALES HERRING WEBB, $300. 110 lbs. lead line, $110, 250 fathoms cork line, $125. 170 plastic cork, $85. 234—6" Fishing plugs, $95. 642-3246.

NEW MOFFAT 14 CU. FT. frost-free fridge, fully automatic 30" stove. $625 for the pair. Telefunken stereo component $300. Call anytime 592-1066.

CARVED OAK DROP-FRONT writing desk. Collectible Royal Doulton figurines. Beautifully inlaid sitar. Mandolin 658-8466.

PRINTERS' TYPE CASES, small offset duplicator, baby carriage, stroller. 479-6246, 6 p.m.

DRIVEWAY SALE, LINCOLN BIcycles; bedroom set, piano, appliances, reasonable, 383-7820.

30" ELECTRIC STOVE, HOOVER washer, hoover dryer, 14" mags. 478-6246.

FOR SALE: THORENS TURNtable TD-760, Marantz receiver 2230. Phone Bill. 383-0979.

THREE 6X12 BILLIARD TABLES and accessories. Contact Chemainus Sports Centre, 246-3443.

TOP QUALITY ARMSTRONG SOlarian, free professional installation with Nov. purchase. 383-4413.

LIGHT-WAY INC.
Wholesale Prices to Contractors
695 Alpha 384-9359

SHORT SHAG CARPET BY THE square yard, discontinued lines, etc. 383-4413.

SKIIS, CRIBS, PLAYPEN, HIGHchair, other Misc. baby articles. 478-1229.

INTERCONNECT TELEPHONE answering service, excellent condition, $225. 479-2622.

SEASHELLS FOR COLLECTING, hobbies and decorating. 595-8982.

100 MISCELLANEOUS FOR SALE

HAND-MADE WOODEN DOLLhouses, $35-$40. 385-5326.

RACQUET CLUB SHARES FOR sale, $500 or best offer. 477-6479.

103 MISCELLANEOUS WANTED

KILSHAW'S
1115 Fort St.
AUCTIONS
Friday at 7:00
APPRAISALS
for
Insurance and Sale
PURPOSES
384-6441

LUNDS
Auctioneers Ltd.
We BUY For Cash
APPRAISALS
926 Fort St. 386-3308

THE SALVATION ARMY Needs your re-usable clothing, furniture and household goods. "Help us to help others." Family Thrift Stores. Victoria, Sidney and Langford. For pickup — 386-3295.

BRENTWOOD BARGAIN BARN
BETTER QUALITY USED FURNITURE AND APPLIANCES
Before you buy or sell
Compare our Prices
7115 West Saan. Rd. 652-1711

LARGE WOOD AND COAL stove any make, also antiques or collectables for barn sale. Will pay cash. 479-2684.

WANTED FURNITURE, TOOLS, antiques, appliances anything with resale value. Phone for appraisal. 386-2501.

WISH TO PURCHASE APT SIZED fridge, not more than 3 years, about 4' high; 598-8768.

IRISH BELLEEK CHINA, JEwellery made by Navajo or Hopi Indians. 383-0405.

WE BUY FURNITURE, HOUSEhold goods, pictures, tools, etc. Best cash prices. 386-0462 anytime.

WE BUY AND SELL ANYTHING of value, Universal Trading Centre, 584 Johnson, 383-9512.

OLD PAINTED OR VARNISHED wooden furniture, any condition. 383-2533.

WANTED: ALUMINUM LADDER in good condition. 32-40 feet. 382-2010.

TOOLS WANTED, CARPENTERS, mechanics, machinist, jewellers, etc. Please call 592-7131.

WANTED: OLD WOODEN PICture frames, with or without pictures. 479-5172.

VICTORIAN SETTEE FURNIture, china, etc. 595-7567.

TV ANTENNA WANTED
478-0792

PLAYER PIANO IN WORKING condition, reasonable. 477-3619.

WANTED: USED PIANO, ANY condition, 385-4807.

SET OF NESTING TABLES WITH glass tops wanted. 386-3816.

SELL OLD BOOKS TO THE Haunted Bookshop, 382-1427.

SILVERWARE, ROYAL DOULton figurines, etc, 595-7567.

FRIDGES AND FREEZERS bought. 598-7422. All-Temp.

WANTED: BRASS DIVING HELmet. Phone 598-7375 anytime.

WANTED FILING CABINET.
383-4223.

109 MISCELLANOUS TO RENT

SAWYER SEWING CENTRE
RENT TO OWN — Domestic and Industrial sewing machines
850 FORT 388-6228
CLOSED MONDAYS

115 SWAPS

19' FIBERFORM BIMINI, 165 Merc inboard-outboard, stove, sink, ice box, etc. Completely enclosed. Excellent fishing boat. $5,200 or trade for 4 wheel drive truck. 385-3769 anytime.

DEEP ALUMINUM BOAT, COVered bow and winshield, steering, older 5 HP Evinrude, $550 or swap for pool table plus cash; 652-5768.

OIL PAINTING, VALUE $300 FOR stereo or reel mower. 477-0303.

116 COINS AND STAMPS

We Pay at Least
50c for Quarters
Dated 1966 and Earlier
Empress Coins, Commerce Mall, 1175 Douglas Street, 386-1524.

117 ANTIQUES

SELL JEWELLERY (ESPECIALly diamonds) for more. Your price less 20% selling on commission Bygones Antiques, 809 Fort 383-5811.

HIGHEST PRICES PAID FOR quality antique furniture, clocks, rugs, etc. David Robinson, 384-6425.

VICTORIAN MAHOGANY WARDrobe cabinet. Leaving city. Must sell immediately. Absolute sacrifice at $450. 386-3801, 592-6818.

WE STRIP — YOU FINISH
We remove paint or varnish from furniture. Aladdin Furniture Strippers, 356 Bay St. 383-2533.

WANTED—CANADIAN, AMERIcan or European paintings, Bygones. 809 Fort, 383-5811.

TOP CASH FOR JEWELRY, ANtiques, pictures, curios, etc. Bygones Antiques, 809 Fort. 383-5811.

ANTIQUES EXPERTLY REpaired call 478-2539.

7' ANTIQUE WARDROBE, NEED refinishing, $75. 382-5018.

ANTIQUE GRAMOPHONE, 191 Victor, cabinet $350. 478-5006.

120 GARDEN SUPPLIES

Fertilizer

COW MANURE FOR SALE, 6 yds., $35 delivered. Pendray Farms Ltd., 477-1519.

AGED HORSE MANURE, $1.00 bag. Minimum 5, delivered. 479-5016.

OLD COW MANURE, 7 YDS, $40 Bags $1.75. 595-0773.

Plowing, Rotovating and Cultivating

DON'S TRACTOR SERVICE
477-3913
We rotovate, plow, cut grass and brush also, loading and hauling.

Topsoil, Rocks and Fill

SCREENED TOPSOIL WITH MAnure and sand added. $11 per yard delivered, minimum 6 yards. Garden sand $5 per yard. Road gravel. E. Nixon Ltd. Phone 385-4431 or 385-5642.

SCREENED BLACK LOAM, yds. $59, bags $2.00. Rich clea loam, 7 yds. $45. 595-1977.

SAND AND GRAVEL SUPPLIES. Good quality top soil. Phone 478-1000. Don Mullett Trucking.

CLEAN BLACK TOP SOIL AT reasonable price. 384-6943.

125 PETS AND SUPPLIES

CHRISTMAS PUPPIES; purebred German Shepherds, will be ready or December 15; also registered purebred Afghan female, 1½ years old; 479-2606.

REGISTERED PUREBRED DOberman puppies, excellent quality; have done exceptionally well in shows. 112-247-9617. Nanaimo area.

CHIHUAHUA CROSS WITH POmeranian, $20 females, male $30. Ready to go. 478-4770, 2213 Millstream Rd.

2 REGISTERED AFGAN hounds, sisters, show pups, Best Canadian Bred Puppy ribbon. Phone Port Alberni 723-9156.

HAVE YOUR DOG TRAINED IN your home for obedience, or problems. Call Chuck 595-7205.

125 PETS and SUPPLIES

REG'D CAIRN TERRIER puppy, male, sire: English import "Champ Donovan of Crondall", Dam famous Melita breeding. Show prospect, outstanding personality, lovable and fearless. Can be seen at Brentwood sanction show, Nov. 9. Phone 246-3800.

REGISTERED GERMAN SHEPherd puppies, sire; son of world Grande Champion. Dam from world's leading kennel. Wormed, tattoed. Excellent temperament. Brymon Shepherds, regd. Days 385-5833, Evenings 642-3152.

Spindrift Afghans
Registered puppies, black mask red, several adults, $100 up. 746-5805 Duncan.

DACHSHUNDS, MINI LONGhaired, registered, male puppies. Order now for Christmas. Also male champion and breeding bitch. 652-5682.

URGENTLY NEED HOME FOR one young tortoise shell mother cat and male kitten, black with white tummy and white whiskers. Phone 478-3973.

Spindrift Poodles
Registered apricot standard puppies. Also black, brown and white miniatures. 746-5805 Duncan.

GOOD HOMES REQUIRED FOR pretty black and white kitten, spayed tabby and handsome neutered male. Animals Crusaders, 386-9832.

REGISTERED ST. BERNARD, male, choice of litter pup, 5 months old. Outstanding in every way. Finest show quality. Phone Port Alberni 723-9156.

REGISTERED MALE PEKE — I love him but landlords don't. 5 years old, happy disposition, reasonable price to kind home. No breeders. 382-2494.

AFFECTIONATE WELL trained dog needs good home. Retriever stock. Call Lloyd 656-6214 weekdays.

PURE BRED LHASA APSO, FEmale, 6 weeks old. 245-2884, Ladysmith.

FREE TO GOOD HOMES ONLY. 8 week old kittens, completely house trained. 2122 Cook St. Apt. 4.

PUREBRED MALE AFGHAN, 2½ years old, excellent with children. 477-8927.

ADORABLE FLUFFY MALE Peke-a-poo, 7 months, fully trained. 478-7337.

REGISTERED GERMAN SHEPherd pups, black and tan, tatooed, available now. $125. 384-9681.

3 BEAUTIFUL LONG HAIRED minature dachshund puppies, all male, unregistered. 478-3622.

PLAYFUL 4-MONTH-OLD MALE Tonkinese kitten, immunized. $35. 479-2591.

REGISTERED TOY POODLE, months, female, white, $150 748-3430 after 4:30 p.m. weekdays.

WANTED: SHELTY COLLIE puppy for Christmas. 388-6586. Phone after 6.

PUREBRED IRISH SETTER pups, 8 weeks old, $80 and up. 478-6507.

BLACK FEMALE POODLE, 5 years old, very affectionate, $40. 478-1546.

FOX TERRIER WANTED, GOOD price paid. 383-0196.

MALTESE PUPPIES, PUREBRED with papers. 384-1694.

WANTED SCHIPPERKE PUP. Phone 477-5702 between 5-7 p.m.

REGISTERED SILVER MINIAture Poodle puppy. 382-0718.

SAMOYED PUPPIES, MOTHERfather registered. $65. 479-6524.

ST. BERNARD PUPS, REAL beauties, terms available, 479-6758.

BLUE HEELER PUPPIES FOR sale. Phone after 5 p.m., 479-2302.

AIREDALE PUPS, REG. C.K.C. Ladysmith, 245-2844, 6 p.m.-10 p.m.

128 LIVESTOCK SUPPLIES and EVENTS

MUST SELL REGISTERED ½ Arabian mare, 6 years, well mannered and has been shown successfully. 2 registered ¾ Arabian fillies 2½ and 3½ years. Both green broke and very gentle also some tack. 478-4204 after 5 weekdays.

BE QUICK TO OBTAIN REASONably a classy 3-year-old ½ Arabian pony. With saddle, bridle and halter. Offers considered for limited time. 592-2173.

WINNER OF V.I.Q.H.A. DRAW held Nov. 9, 1975, was Eldon Jacobsen of Abbotsford, ticket No. 162.

ANGUS COW, 8 DUCKS, PEKING and cross. 220 Emore saddle, excellent condition. 479-3148.

TWO SAANEN DOES, ¾ GRADE, beautiful condition, 8 months. 642-3870.

REGISTERED NUBIAN BUCK goat, 7 months old. Very good nature. 743-9133 or 743-5419.

HIGHLAND
TACK AND FEED
721 Station Rd. 478-6438

EXCELLENT MILKING GOAT, 3 years old, purebred Nobian, $150. 383-9594.

FEED POTATOES FOR SALE. 6858 Pat Bay Highway. 652-1582.

SUFFOLK RAM, REGISTERED. Phone 479-2836.

13 VARIETY FANCY PIGEONS for sale. Champion stock. 384-6928.

130 HEAVY EQUIPMENT AND MACHINERY

KENWORTH TRACTOR FOR hire early January. Prefer Vancouver Island haul. Victoria Press Box 863.

KENWORTH DIESEL DUMP FOR hire, early January. Victoria Press Box 863.

135 FARM IMPLEMENTS

KUBOTA
Small 4-wheel drive Kubota backhoes and loaders.
IRON HORSE EQUIPMENT LTD.
Phone 748-2809
Across from Farmers Auction, Trans-Canada Highway, Duncan.

MASEY - FERGUSON FARM lawn and garden tractors. Light construction machinery. Your local dealer.
M and H Tractor and Equip. Ltd.
6429 Pat Bay Hwy. 652-1752

149 NEW CAR DIRECTORY

REG MIDGLEY'S
JEEP CITY
All '76
Models Here
Now!
3342 OAK ST. 386-7571
Dealer Lic. D4530

150 CARS FOR SALE

OK KORRALL
Douglas and Bay, by Dairy Queen

67 Dodge, S.W., clean	$ 799
68 Datsun, P.U.	$1149
68 Pontiac, 2 dr.	$ 495
68 Ford	$ 495
63 VW, P.U. offers	
64 Plymouth, 6	$ 199
67 Chev. Impala	$ 349
D5136	382-9101

Open till 9 p.m. Fridays

3 HARD TO FIND MODELS!
1970 Chevelle Malibu, 2-door hardtop. 1969 Chevelle, 4-door sedan. 1966 Buick Skylark, 2-door hardtop. All have V-8 engines, automatic transmissions, power steering and brakes. For personal service, phone Charlie Peterson at Empress Pontiac Buick Ltd., 382-7121 or Res. 592-0458. Dealer Lic. D-3182.

1974 AMBASSADOR BROUGHAM
Executive driven, 28,000 miles, individual reclining seats, air-conditioning, radio, 360 V-8 engine, in Immaculate condition. Phone 384-1181 days or 656-5461 evenings and weekends.

$10,000 CAR FOR $685
Beautiful '62 Buick Electra hardtop, fully powered including windows, seats and air conditioning. Must to see and drive. 478-7898.

PERHAPS THE MOST STUNning 1968 Mustang in B.C. 289 V-8, automatic, power steering, power brakes, 39,000 original miles, words cannot describe this car. Phone 658-5806 between 1 p.m.-7 p.m.

1974 VOLVO
142 GL fuel injection, leather seats, automatic, local car, dark green, 14,000 miles, original owner. 592-2978.

150 CARS FOR SALE

McCALLUM
DATSUN
VOLVO
McCALLUM
McCallum Motors Ltd.

1101 YATES AT COOK
382-6122

COLWOOD LOT
1836 Island Highway
478-1741

YOU ARE INVITED TO COME AND MEET GORDIE HUNTER WHO WILL BE BROADCASTING FROM COLWOOD LOT FROM 10 A.M.-3 p.m. SAT. NOV. 8.

WIN! WIN! WIN!
7 DAY TRIP TO RENO, Nevada for 2
Courtesy of Capital Tours, 403 - 645 Fort St., Victoria

Come on in and make your offers on all these cars.

75 DODGE Coronet Brougham, 2 dr., H.T., V-8 auto steering, brakes, radio. 6000 miles.
74 RANCHERO 500, V-8 auto., steering, brakes, radio.
75 VOLVO 244 DL fuel injection, auto, radio, P.S. Save $1000.
1974 FORD Bronco 4x4 302 V-8 radio, radial tires, 2 tone, 15000 miles. One owner (inquire about the bonuus on this unit)
73 AMBASSADOR, 4 dr., sedan, V-8, auto., P.S., P.B., radio, air-conditioning.
74 FORD F250, V-8, 4 spd.
73 FORD F100, V-8 auto. P.S., radio.
67 GMC ½ ton P.U. 6 cyl. 4 spd. Heavy duty bumper.
71 PONTIAC GTO, V-8 auto., P.S., P.B.
DATSUN PICKUPS 2 TO CHOOSE FROM
PLUS
OVER 50 PREMIUM UNITS FOR YOU TO CHOOSE FROM.

Dealer Lic. D-4849, D-3111

Garden City Auto Sales

WE Really Come Through For YOU!

CARS!
74 GTO Auto.
74 Corvette Auto.
74 Nova 4-speed
73 Mach I Auto.
72 Charger Auto.
70 Cougar Auto.

TRUCKS!
75 Ford F-250
75 Ford F-100 6 cyl.
75 Chev ¾ ton
74 Ramcharger 4X4
74 Ford Crew Cab
73 Dodge ½ ton
72 VW Window Van
68 Chev. ½ ton,
65 Dodge 4x4 6 cyl.
59 Chev 1-ton

No Reasonable Offer Refused

TRADE
Up or Down

HAVE THE TRUCKS CHECKED BY OUR SERVICE DEPT.
While You Watch At Our Expense

Garden City
Sales — Service Ltd.
2978 Douglas
382-9111
DLD 3790

72 CORTINA 2-DOOR ECONOMY 4-cylinder standard. Finished in brown with white vinyl roof an fawn baterette interior. $1895. Cal Dave at 385-2415 or 477-4704 or drop in to Speedway Motors Ltd., 971 Yates St. at Vancouver; Dealer License number D-3141.

'66 PORSCHE 911S
Recently rebuilt, looks and drives like new
SELECT MOTORS
950 Yates
D-1321
384-1322 382-8321

1966 RAMBLER, ROGUE, 2-DOOR hardtop, 6 cylinder, new tires, radio, standard, linkage work needed, first $250, 2130 Wenman Drive, after 2 p.m.

OWN A CAR OF QUALITY
Gray, 1969 Mercedes 220, standard shift, 4-cylinder, 61,000 miles. Excellent mileage and excellent value at $5495. 386-7508. DL 3156.

'69 VOLKS — BLACK WITH white stripe, rear speakers, shag, new extractor, '74 transmission, custom extras. $1,300 firm, 478-3671.

1970 OLDS VISTA CRUISER STAtion wagon, 53,000 original miles fully equipped, excellent condition $2995. Phone 598-1883.

1974 GOLD VW CONVERTIBLE, showroom condition, 9000 miles. $4500 firm. 386-0414.

'68 VW BUG, $1250. GOOD BUY. 479-1213.

MUST SELL, 69 CHEVY, EXcellent condition. Phone 382-9547.

150 CARS FOR SALE

METRO TOYOTA
Make Your Own Deal

Performance
73 Camaro
70 Duster
73 Camaro SS
75 Dart Sport 360
75 'Vette, Conv't.
69 Malibu 4-Spd.
74 GTO
71 Demon 340
72 Le Mans
75 'Vette Panel
73 Supreme
72 GTO
75 Alfa Spyder
67 GTO
72 Pont. 2 Plus 2
71 Scamp

LUXURY
74 T-Bird
74 Lincoln MK IV
73 Jensen
73 Catalina
69 Marquis
72 Monte Carlo
70 Ford LTD

COMPACTS
72 Ventura
71 Chevelle
74 Dart
74 Ventura
71 Nova
68 Cutlass
73 Dart
68 Cutlass

Imports & Sub Compacts
74 Pinto Wgn.
73 Vega
73 Pinto 3-Dr.
73 Corolla Wgn.
73 VW 411
72 240 Z
74 Corona Wgn.
73 Celica
73 Corolla
73 SR5
68 Corolla Wgn.
73 Datsun Wgn.
73 MGB
73 Capri
71 Corona Wgn.
73 MK II Wgn.

FAMILY WAGONS
74 Chev 10 Pass.
73 Gran Torino
75 LTD, Loaded!

TRUCKS And RVs
72 Ford F100
74 Datsun P.U., and Canopy
74 Ford F100
75 Mini Motorhome
72 Jimmy 4X4
73 Ford F250
74 Ford F250
72 Datsun
72 F250 and Camp.
73 Westfalia
74 Dodge 200

B.C.A.A.
DIAGNOSTIC TESTED Used Cars To Choose CFrom Sheets Available for Your Inspection!
100 Per Cent Financing O.A.C.

REMEMBER AT METRO

All Reasonable Offers Will Be Accepted!

OPEN 9-9 CALL NOW!

386-3516

Metro Toyota Ltd.
625 Finlayson.
Dealer Licence D3676

METRO

150 CARS FOR SALE

VICTORIA DODGE CHRYSLER
ON YATES

We have an extended protection service available that protects the used car or pleasure truck buyer against major repair costs to the engine, transmission or rear axle.

For 24 months or 24,000 miles

It even provides $10 per day for a maximum of 5 days for a daily rental car. "Ask our salesmen about it at the time of purchase."

CARS

1975 MERCURY Bobcat, 3-dr. runabout, white with gold and brown vinyl interior, 2,328 miles, balance of factory warranty, 2,300 CC motor, automatic transmission, custom radio, roof rack.
Stock No. 5289 $4,295

1970 DODGE Coronet 440, 2-dr. hardtop, green with brown vinyl interior, V8, automatic, power steering, custom radio, nicely detailed. An excellent buy at
Stock No. 5448A $2,495

1974 CORONET Custom, 4-dr. sedan, white with gold vinyl roof, 318 V8, automatic, power steering and brakes, custom radio, 15,000 miles.
Stock No. 1527A $4,495

1974 DODGE Coronet Crestwood 9-passenger station wagon, V8, automatic, power steering and brakes, custom radio, roof rack, electric tail gate window, woodgrain paneling with rich brown interior.
Stock No. 1515A $4,895

1974 MGB Convertible, with with black racing stripes, road styled wheels, AM-FM radio, tachometer and many more extras. 20,000 miles.
Stock No. 1521B $4,595

1974 PINTO Squire station wagon, blue with woodgrain finish, 2,300CC motor, automatic, radio, roof rack, steel belted radial tires. 11,813 miles. $4,295

1970 PONTIAC Tempest 4-dr. sedan, only 38,000 miles, V8, standard transmission, power steering.
Stock No. 5417A $1,795

1974 PLYMOUTH Satellite 2-dr, hardtop, green with black vinyl roof, V8, automatic, power steering and brakes.
Stock No. 1503B $4,495

1973 OLDSMOBILE Cutlass S, 2-dr. hardtop, Forest Green with white vinyl roof, only 28,706 miles, V8, automatic, power steering, power brakes, AM-FM radio, radial tires.
Stock No. 1512A $3,995

1971 VALIANT 2-dr. hardtop, 318 V8, automatic, radio, new tires, gold with matching vinyl interior $2,195

1973 CHEVROLET Monte Carlo, 2-dr. hardtop, vintage red with landau vinyl roof, opera windows, V8, automatic, power steering, power brakes, radio, radial tires.
Stock No. 5348A $3,995

TRUCKS

1975 FORD F100 Pickup truck, red with only 4,469 miles, 360 V8, automatic, power steering and brakes, radio, West Coast mirrors, heavy duty rear bumper, 16" tires and wheels.
Stock No. 1509A $4,895

1973 GMC window van, 12-passenger rally wagon, 34,008 miles, V8 engine, automatic transmission. This vehicle has new tires on it and is in A-1 shape.
Stock No. 1517A $4,195

1972 MAZDA 1800 pickup and plywood canopy, red, 22,000 miles on this little gem, 4 cylinder, 4 speed, radio. A very clean unit.
Stock No. 1514B $2,295

HOURS
9-9 Monday-Friday
9-5 Saturdays

VICTORIA DODGE CHRYSLER
ON YATES
384-8174
Dealer Licence No. D-4916

150 CARS FOR SALE

SUBURBAN MOTORS
NORTH
ON DOUGLAS

HOME OF
LINCOLN, MERCURY, MONARCH, METEOR, MONTEGO, COUGAR, COMET, BOBCAT, '76 CAPRI II AND FORD TRUCKS!

PRESTIGE SPECIAL!

1975 MARQUIS BROUGHAM, 4 door sedan, loaded with extras including power windows, power seat, air conditioning, tape deck etc.
SPECIAL PRICE $6895

STATION WAGON SPECIALS!

1975 MONTEGO wagon, V-8, automatic, power steering, power brakes, radio.
SPECIAL PRICE $5495

1973 COLONY PARK wagon. Loaded including power windows, power seat, tape deck etc.
SPECIAL PRICE $5295

1973 METEOR wagon, V-8, automatic, power steering, power brakes, radio.
SPECIAL PRICE $3695

1970 PONTIAC wagon V-8, automatic, power steering, power brakes, radio.
SPECIAL PRICE $1195

1965 COLONY PARK WAGON. Power steering, power brakes, power windows, power seat.
SPECIAL PRICE $1495

HUNTER'S SPECIALS!

1975 F100, 4x4. 360 V-8, 4-speed auxiliary tank.
SPECIAL PRICE $5495

1974 SCOUT II, 4x4, V-8, automatic, power steering, power brakes, radio.
SPECIAL PRICE $5695

ON THE SPOT APPRAISAL AND FINANCING!

WIDE OPEN UNTIL 9 P.M.
MON. THRU FRI.
6 P.M. SATURDAYS

THE CAT'S WHERE IT'S AT!

SERVICE DEPT.
FALL TUNE-UP
—Replace plugs and points (non-resister)
—Replace condenser
—Inspect Dist. cap and rotor.
—Inspect ignition wiring.
—Adjust timing.
—Inspect emission system.
—Adjust carb.
—Pressure test cooling system.
—Test battery
—Test coolant.

4 Cyl. $34.00	6 Cyl $40
V6 $49	V-8 $44

3377 Douglas St. 386-6131

Dealer Lic. D. 2298

J. C. MOTORS

74 VEGA automatic	$2895
73 MUSTANG V8, auto	$3995
73 MAZDA Rotary 4-speed	$2495
73 PINTO 4-speed	$2395
72 LE MANS Conv't, V-8 At	$3695
70 SKYLARK Htp., V-8, A.T.	$2295
69 FIAT 850 Conv't	$995
69 COUGAR conv't, V-8	$2995
69 COUGAR Htp. V-8 auto	$2695
69 FAIRLANE GT. Auto	$1695
68 CHEVELLE Wgn 6 auto.	$1695
68 FORD Sedan V-8 auto	$1395
68 SATELLITE Wgn., V-8	$1795
68 BUICK Skylark, htp.	$1695
67 MUSTANG Fast Back V-8	$2195
66 ACADIAN Sedan 6	$995

J. C. MOTORS Ltd. D-3246
837 YATES ST. 384-0921

69 MUSTANG CONVERTIBLE V-8, 351 3-speed automatic, bucket seats, power steering, power brakes. This car is very impressive both inside and out. $3295. Call Danny at 385-2415 or drop in to Speedway Motors Ltd., 971 Yates at Vancouver, Dealer Licence number D-3141.

1970 MUSTANG FASTBACK, V8, 351, 3-speed automatic, new paint, recent brake overhaul, ET Mags, tape deck, 57,000 miles, top shape. $3,500.00. 592-0364. Between 5-8 p.m.

FOR SALE
1974 Dodge Chalenger, 12,000 miles, like new, E.T. Mags, Con cord 50's, Lakers, 3181, red in colour, firm $6500, 383-0733.

$1,900.00
Chrysler Newport. Power disc brakes, excellent running condition. Phone 382-1110.

1966 AUSTIN 1100 AS IS, OFFERS 388-5716.

150 CARS FOR SALE

ENSIGN CHRYSLER PLYMOUTH

ENSIGN'S GIANT EX LEASE SALE ON NOW!

Low mileage units with balance of factory warranty.

1975 VALIANTS DUSTERS SCAMPS GRAN FURYS

USED CARS

'75 TR-6 Convert.
'75 Dart Swinger
'75 Valiant
'75 Chrysler Cordoba
'75 Ford LTD
'75 Valiant Scamp
'75 Valiant Duster
'74 Mercury Bobcat
'74 Fury III
'74 Maverick
'74 Ford Pinto
'74 Plymouth Cricket
'74 AMC Gremlin
'74 Super Beetle
'74 Toyota Mark II
'74 MGB
'74 Valiant Duster
'74 Olds Omega
'74 Chrysler Newport
'74 Toyota Corona S.W.
'73 Chrysler Newport C'tom
'73 Satelite Sebring
'73 Gran Torino Sport
'73 Buick Century Regal
'73 Mercury Montego S.W.
'73 Dodge Polara
'72 Chevy II
'72 Mercury Cougar XR-7
'71 Plymouth Fury
'71 Chrysler Newport C'tom
'71 Chev Kingswood S.W.
'70 Valiant Duster
'70 Chevrolet Biscayne
'70 Mercury Cyclone GT
'69 Chev Impala
'69 Toyota Crown

PLUS
MANY MANY MORE

All units checked by car clinics diagnostic centre and government inspected.
2 year written warranty
100 Per Cent financing OAC

ENSIGN
Chrysler-Plymouth Ltd.
DOWNTOWN
YATES AT COOK
Dealer licence number D-3660
386-2411
Open Weekdays Till 9:00

1967 PLYMOUTH FURY, 4-DOOR sedan, small V-8, automatic, power steering, power brakes, radio, good clean car, $600. 386-6529.

'67 FORD, STATION WAGON, Automatic, power steering, power brakes, radio, excellent condition, phone 598-2254.

1968 SKYLARK GS 350, 1 OWNER, AM-FM cassette stereo, mag wheels, very clean. 383-3266 after 7:30 p.m.

'72 PINTO, 27,000 MILES, GOOD snow tires on, 3-speed automatic, $1,100. Open to offers. 478-0241 after 5:30 p.m.

'67 METEOR, PERFECT RUNning order. Government checked till August. $500. 478-9688.

1972 DATSUN 510, LOW MILEage, beautiful condition, $2,200. 477-6448.

$200 SPECIAL. BUY IT AND drive it. 1964 Ford, V-8, automatic, radio, 4-door. 383-2207, No. 1219.

1968 ACADIAN. VERY GOOD condition, $1,200. 383-9298 or work, 384-9012.

1974 FORD LTD., ALL POWER like new, $7,800 new. Asking $5,800 or best offer. 478-9462.

'69 MINI, 48,000 MILES, RADIals, needs work, $750.00, offers. 385-8367.

'72 FIAT 124 SPORTS COUPE, good condition. 477-2522.

S&H TOYOTA

VICTORIA'S FIRST Toyota Dealer

75 VALIANT 4 dr. sedan, low mileage $4295
75 TOYOTA Hilus P.U. $3795
74 TOYOTA Mark II 2 dr. H.T., P.S., AM-FM radio $4395
74 BUICK Luxus 2 dr., H.T. Immaculate $4395
73 CHEVY Nova SS "Performance Car" $3995
73 FIAT 4 dr sedan $2285
72 MATADOR SST S.W. Immaculate $2995
72 CORTINA GT, new paint $1895
72 DEMON 2 dr. H.T. Real clean $2695
72 PLYMOUTH Cricket, 4 dr. sedan $1895
72 PINTO S.W., auto $2595
71 CORTINA 4 dr. sedan. Gov't tested $1395
71 MUSTANG Fastback, V-8 auto., P.S., P.B. $3285
70 VOLKSWAGEN Westphalia. Mint condition. $3995
70 TOYOTA Crown sedan, auto $1995
69 METEOR 4 dr. sedan, A-1 condition $1695
67 METEOR, S.W. $1395
69 AUSTIN 1100 auto $1595
66 FORD, S.W. $ 895
66 CHEV Impala 2 dr. H.T. $1195

Saunders and Hitchman
Sales & Service Ltd.
2040 Cadboro Bay Road
At Fort and Foul Bay
Dealer Lic. D-1460
592-2471

THREE POINT MOTORS
Mercedes-Benz
DATSUN

74 CORONA MK II
Metallic brown Toyota 2-door hardtop, automatic, power steering, AM-FM radio $3,995

73 HORNET STATION WAGON
Green "Sportabout" with 22,000 miles $3,095

72 MAZDA PICKUP AND CAMPER
Fully equipped $3,595

72 CATALINA
Beautiful one-owner two-door hardtop with vinyl roof, automatic, power steering, power brakes, radio $3,595

72 PINTO
Very sporty "Runabout" with vinyl top, sun roof, E-T mag wheels, wide oval tires, front spoiler, sports wheel, tachometer, radio $2,995

72 PINTO WAGON
Nice green unit with wood grain panels, automatic, radio $2,595

70 ECONOLINE
Spotless Ford van $3,195

64 DODGE $695

2620 GOVERNMENT at HILLSIDE
385-6737
OPEN 'TIL 9 P.M.
Dealer's Licence D1925

BEAUTIFUL
'68 Chevelle SS 396 4-speed, immaculate condition, factory mags, $2,800 or offers, will consider trade. 478-5176 or 386-2156. Ask for Rick.

'61 CORVETTE
New motor, rear end and paint, custom seats and many extras. Apply 548 Niagara Street. Anytime up until 10 p.m. Sunday night and after November 9th 6 p.m.-9 p.m.

FORCED TO SELL; 1969 VW Knotchback sedan, spotless throughout. Overhauled motor, new clutch, new paint, completely undersealed. New white wall tires. It's beautiful, $1795, 658-5501.

1970 PONTIAC LEMANS, AUTOmatic, economical 6-cylinder. In mint condition, 28,000 miles. Very well looked after. Asking $3000. Phone after 5 p.m. 598-1246.

1967 OLDSMOBILE CUTLASS, AUtomatic, power brakes, power steering. $950 or nearest. Phone 384-7956.

1972 CORTINA, LOCAL CAR, super clean inside and out. Selling this week for $2395. See Danny at Speedway Motors. 385-2415. D-3141.

1966 CHEV CAPRICE WAGON, 327 cubic inch, automatic, power steering, power brakes. Best offer 383-0681 1284 Tolmie Ave.

1959 CORVETTE HARDTOP, 327 cubic inch, 4-speed, mags, big tires, needs clutch. Offers 383-0681. 1284 Tolmie Ave.

'72 METEOR RIDEAU 500 2-door hardtop, low mileage 743-9787.

1959 ZEPHYR, NEW TRANS., new torque converter. $300. 592-4756.

'67 BEAUMONT, REBUILT 327, 4 speed. New paint, radial tires. 592-9350, 477-3401.

'41 INTERNATIONAL, IN RUNning condition, 388-6719.

1960 BUICK GRAFFITTI SPEcial Must be seen. $2,000. 478-4990.

71 DATSUN 510, MANY EXTRAS. offers. 386-2567.

57 OLDSMOBILE. MUST SEE TO appreciate. Offers. (112) 743-2768.

1972 DATSUN 510, LOW MILEAGE, beautiful condition. $2,200. 477-6448.

---

peter pollen ford

7 DAY MONEY BACK GUARANTEE

73 PINTO Station wagon $2895
74 DATSUN "210" $2995
71 TOYOTA Corolla. Automatic $1895
66 COMET Sedan, 6 cyl. $ 895
73 FORD LTD. station wagon $4495
74 ASTRE hatchback. Automatic $2995
74 DODGE Coronet custom. 4-door, V-8, automatic, power steering $4195
73 CHEVELLE station wagon $3595
70 MAVERICK 2-door $1895
73 V.W. camper $5295
68 T-Bird $1895
69 BUICK Lesabre 4-door $1895
74 PINTO 3-door, 4-speed, sliding roof, radials $3295
75 DATSUN "610" station wagon $4495
74 DODGE Dart 2-door hardtop, V-8, bucket seats $4195

TRUCKS

73 INTERNATIONAL Scout. 4x4 automatic $5595
74 FORD 1-ton $6695
75 FORD ¾-ton $5395
75 DODGE "200' Club cab $5505
64 INTERNATIONAL Travelall $1295

PETER POLLEN
FORD SALES LTD.
VICTORIA, B.C.
1060 Yates 384-1144
Dealer Licence Number: 3073

DOUBLE SAVINGS

DEALER
Low Prices
No Interest

72 MINI $1441
70 CHEV $1642
70 DODGE automatic $1237
69 FIAT Convertible $1060
68 CHEV htp. automaic $ 990
68 CORONET auto. 6 cyl. $ 810
67 REBEL automatic $ 850
67 FALCON 6 cyl $ 643
67 FORD automatic $ 550
66 PLYMOUTH convertible $ 910
66 CHEV $ 960
66 FALCON $ 724
65 OLDS $ 744
65 DODGE $ 647

PALM MOTORS LTD.
Instant "NO-RED-TAPE" Credit
2936 DOUGLAS AT BURNSIDE
D-1840 386-8385

BILL CARTER

CARS LTD. D-4701

70 MONTEGO 2 DR. 6 std. $1275
69 FORD ½-ton 390 4-spd. $1500
68 RANCHERO, V-8. 4-spd. $2000
67 IMPALA 2 DR. Ht. $850
67 FORD Stn.-wgn. 9-pass. $800
65 PLYMOUTH $575
65 FORD Stn. Wgn. V8 $675
64 VW Stn.-wgn. $700

Large Selection of Transportation SPECIALS

2538 Government
385-1716

73 CHALLENGER
This beautiful low mileage automobile is finished in red with flat black trim and black vinyl roof. It is poweered by a 4-barrel 340 cu. in. motor and automatic transmission with stock shift power steering and radio are included. Price reduced $3995.
GEM MOTOR SALES LTD. D-2264
480 Esquimalt Rd. 382-7195

Strait MT

68 BARRACUDA Formula "S" — Fastback features new tires, headers, cams, edelbrook high rise, dual point ignition, transgo, reprogrammed automatic. Tested and clean condition $2695, includes our 6 months warranty. 1513 Quada at Pandora DL 3417.

'65 FORD FAIRLANE, AUTOMATic, good, clean dependable, $575 or best offer, 656-1843 before 6, ask for John.

1970 CHEVELLE 454-450 H.P. many performance extras $3,500 479-8107 days, 384-7525 evenings before 8.

1965 VALIANT, GOOD RUNNING, new snow tires, brakes overhauled, recently tuned, $395. 384-5567.

1968 DATSUN 1600 WAGON, AUtomatic, radio, excellent condition, best offer. 479-1834.

You Can Expect A Great Deal From . . .

Cornell
CHEV/OLDS
Cadillac
CHEVROLET TRUCKS
Sales/Service 385-5777

OPEN 'TIL 9 P.M.

ISLAND'S

FINEST SELECTION
"Your Reasonable Offer Accepted"
ALL CARS TESTED

75 CHEVELLE 4 dr., V-8 Auto., P.S., P.B., radio $4595
75 MATADOR 2 dr., hrdtp., V-8, auto, P.S., P.B., radio $5395
74 TOYOTA Corona 4 speed radio $3495
73 CORTINA GT 4 speed, radio $2695
73 TORINO Station Wagon, V-8, auto., PS., P.B., radio $3595
72 VEGA Hatchback auto., radio $2295
71 FORD Custom Station Wagon, V-8, auto., P.S., P.B., radio $2895
70 OLDS Delta 88 2 dr., hrtp., V-8 auto., P.S., P.B., P.W. radio $2495
70 CHRYSLER Station Wagon V-8, auto., P.S., P.B., radio $2995
69 DODGE Dart 4-door, V-8, auto, radio $2195
68 METEOR 4-door, 6 auto., radio. SPECIAL $877
68 CHEV. V-8, auto, radio. SPECIAL $727
68 PONTIAC 4-door. SPECIAL $1149
67 OLDS 2-door HT. New V-8 motor, auto., P.S., P.B., radio, air. SPECIAL $1227
67 PLYMOUTH 4-door, V-8, std. SPECIAL $849
65 OLDS 4-door HT. V-8, auto., P.S., P.B., S.T., radio. SPECIAL $790

ALL CARS Winterized

CORNELL

CHEV-OLDS LTD.
3050 Douglas—385-5777
Dealer Licence D-3162

$1395

'69 FAIRLANE, hard to find a medium-sized car with 6 cyl. automatic, new paint, tested, good value, and includes our 6-month warranty. STRAIT MOTORS LTD. 1513 Quadra at Pandora 384-8191 D-3417.

1970 BUICK ESTATE WAGON power brakes, power steering power windows, air conditioning new radial tires. Excellent condition 382-2116 before 5 or 479-561 evenings.

1963 MERCURY METEOR COMpact, completely rebuilt engine new body and paint, duals, stereo, new buckets, ET mags, new brakes, air shocks and more. Was $1495 and now $995. 478-8625.

MOVING MUST SELL
1973 Dodge Monaco, P.S., P.B., 24,000 miles, fully winterized, excellent condition, $3,300 or offers, 595-5340.

SELL OR TRADE '74 GREMLIN in Esso tested condition, trade even, down or slightly up for a good used sports car, $2,700, 362-6943 or 382-7271.

1972 DODGE COLT AUTOMATIC station wagon, excellent condition, great gas mileage, 30 mph in town and 36 on highway, $2,000 firm. 595-2352.

SACRIFICE, MUST SELL 69 Epic Envoy, very economical, runs excellent, only 56,623 miles, new radial tires. Make an offer. 658-5806, 3-5 and after 9.

1966 PONTIAC LAURENTIAN IN good condition, needs paint job, automatic with radio. $700 or nearest offer. 478-2343.

1966 FORD GALAXIE CONVERTible, new top, 390 automatic, bucket seats, console shift, $1100. 592-9540.

1972 DODGE CHALLENGER, AUtomatic 318, good condition, $2,800 or offers. Phone between 5-8 p.m. 642-5857.

68 PARISIENNE 2-DOOR HARDtop, good clean condition, new battery, 652-5798.

HAVE TO SELL 1972 VW SUPER Beetle. Very good condition. Best Offer. 386-2941. L. Ohlund after 5.

'67 CAMARO 350, AUTOMATIC, $2150 or offers. 592-4162 after 4 p.m.

1972 METEOR MONTCALM, door hardtop, new radial tires o take trade, $2950. 656-4556.

61 V.W. GOOD TRANSPORtation. Best offer over $300. 656-5076.

1965 CHEV 6 CYLINDER, AUTOmatic, tested till Sept. 76. $140. 384-2804.

FOR SALE, VW FASTBACK, 1966, good deal, 382-0732.

1971 VW VAN, CAMPERIZED $2800. 386-7362, 598-8705.

'73 ROADRUNNER, 400-4 BARrel. Phone 652-3426.

'72 PONTIAC CATALINA, VINYL roof, A-1 condition, $3295. 479-8022.

1964 DODGE STATION WAGON excellent condition. 383-8301.

1963 DODGE, SLANT 6 AUTO., good condition. $350. 652-5605.

1969 OLDSMOBILE, MUST SELL $1,500. Call after 6 p.m. 385-8625.

AMC

'GOOD GUYS' FANTASTIC WAGON SALE!

BRAND NEW 76 HORNET and MATADOR WAGONS!
SPECIALLY PRICED!
-PLUS-
The Following Selection of Reconditioned, Guaranteed Used Wagons!

'70 AMBASSADOR wagon $2495
'71 HORNET Sportabout $2895
'72 AMBASSADOR wagon $3495
'52 DATSUN '510' wagon $2495
'73 MERC Montego wagon $4295
'73 CHEVELLE wagon $4295
'73 ASTRE wagon $2995
'73 HORNET Sportabout $3295
'73 PONTIAC Catalina $4395

PHONE 385-8756
Ask the 'GOOD GUYS' About The Above Wagons!

Jim Bailey
Richard Bissett
Gord Strongman
Greg Trevor
Bob Allison

'The Good Guys' Just For Fun Will Give You a Toy 'Wagon' on the Purchase of Any New or Used Wagon During This Sale!

REG MIDGLEY
MOTORS LTD.
736 Cloverdale
385-8756
Dealer Lic. D3785

Brian Holley MOTORS LTD.
FIAT
VOLVO

CHEQUERED FLAG SALE

NEW '75 FIATS

2—X19s, Bertone styling, 1 in racing red, 1 in California yellow.
REDUCED to $5,595

2—124 SPYDER converts, in vivid red, 1 in burgundy.
REDUCED to $5,995

124 SPYDER Demo
Mediterranean blue, mag. wheels, AM radio, list price $6,867.
SAVE $500

USED SPORTS CARS

75 FIAT 124 Spyder $5695
73 MGB-GT $4,295
72 Volvo P1800 E $5,995
72 Triumph Spitfire $2,495
70 Fiat 124 Sports Coupe $2,995
69 Fiat 124 Sports Coupe $2,695

SERVICE - PARTS
8 A.M. - 9:30 P.M.
MON thru' SAT.

Brian Holley
3319 Douglas
at Cloverdale
384-1161 Dealer Lic. D-3170

'68 AVANTI II
An exquisite automobile fully equipped including air conditioning. One of the few in Canada.
SELECT MOTORS
950 Yates
D-1321
384-1322 382-8321

64 VAUXHALL VICTOR DELUXE good shape, $400. 598-5861.

EMPRESS
PONTIAC BUICK GMC TRUCK
Pontiac Buick LTD.

INTERNATIONAL WARRANTY
12 MON. — 12,000 MILE POWER TRAIN WARRANTY
INCLUDED IN THE PURCHASE ON THE MAJORITY OF OUR USED CARS

73 VW SAFARI Custom Camper. 2-burner propane stove, 2-way fridge, sink and water tank, instant awning. Lots of storage space, sleeps 5. 8-track stereo. Fully equipped and ready to go. $7195

74 TOYOTA MK II Station Wagon. 6 cylinder, 4 speed, AM-FM radio, low mileage $4495

72 FORD COURIER pickup, economical 4-cylinder, 4-speed. $2695

74 CUTLASS 4-door sedan, V-8, automatic, power steering, power brakes. $4095

74 MUSTANG II. 4 cylinder, 4 speed, radio, mag wheels, economical and classy! $3895

74 MUSTANG II, 4 cylinder, automatic, radio. Low mileage and sharp! $3995

EMPRESS
PONTIAC BUICK GMC TRUCK
Pontiac Buick LTD.

382-7121
2867 DOUGLAS AT TOPAZ
Dealer Licence D-3182

HORWOOD MAZDA

ALL CARS PRICED

74 EL CAMINO
74 VEGA S.W., auto
74 CHEV ¾-ton V8, PS, PB, AT
74 COURIER, P.U., 2300 miles.
73 TOYOTA P.U. camper
73 TR SPITFIRE
73 BUICK Century H.T.
70 PONTIAC GTO, full power
70 FORD Ranchero
70 MAZDA 1800 Auto.
69 CHEV Pickup
69 BUICK Skylark, HT
68 JEEP S.W. 4 W.D.
68 DATSUN station wagon
68 Landrover
66 VALIANT Auto.

BANK OF B.C. FINANCE

HORWOOD MAZDA
385-1451
810 Johnson at Blanshard
Dealer License Number D-3273

NEW SPORTS CARS
Buy before the 1976 price increase! Present 1975 stock.

3—TR 7's $6600
12—TR 6's $5790
2—Spitfires $4490
6—MGB's $5090
1—Midget $4090

PLIMLEY

BRITISH CAR CENTRE
1010 Yates 382-9121
VICTORIA, B.C.
Dealer Licence Number D-1777

'59 CLASSIC
Thunderbird convertible new condition in and out.
SELECT MOTORS
D-1321
950 Yates
384-1322 382-8321

1960 VW CAMPERIZED, TESTED, runs well. $725. 385-1716, Bill Carters Cars Ltd., 2538 Government St., D-4701.

'73 FORD SQUIRE WAGON, 33,000 miles, full power, climate control, air, radials, trailer package, $4,800. Phone 477-4685.

ARTS CAR SALES
See our selection, cars—trucks.
310 Bay St. D-3415 383-8302

CLASSIC
1970-442 convertible, asking $3200 652-3644.

1967 ACADIAN CANSO SMALL V-8 automatic, 1 owner, immaculate best offer. 592-9077.

1970 SWINGER, 340, 4 SPEED, very good condition, offers. 384-1294.

1972 RENAULT, EXCELLENT condition, $1,600. 384-7606.

DOUGLA VOLKSWAGEN
PORSCHE
AUDI

YEAR-END SALE
CONTINUES ON ALL '75 NEW & DEMO MODELS

HIGHEST TRADE-INS EVER!

73 AUDI GL sedan automatic, radio. $5495
73 TOYOTA CORONA wagon. Automatic, radio. $2995
73 MERCURY Brougham 2-door hardtop. Full power, factory air. 30,000 miles. $5995
72 VOLVO wagon. Automatic transmission. $4895
71 BMW 1600, 4-speed, low. One owner mileage! $4295
70 BMW, 4-speed, radio. $3895
70 CORTINA 1600 Deluxe. Automatic and radio. Immaculate! $1795

LARGEST SELECTION of New and Used VW CAMPERS
BUSES and VANS On Vancouver Isl.

Douglas Volkswagen Ltd.
3329 Douglas Street
388-5466
Dealer Licence Number D3715

SELECT MOTORS

76 LINCOLN TOWN CAR
Brand new. Finished in a gorgeous metallic silver with burgundy, leather interior and sun roof.

74 CADILLAC
Fleetwood Brougham. Absolutely immaculate. Finished in arctic white with blue leather interior and blue vinyl roof. Loaded with options.

74 TR 6
Canary yellow with black interior and top. Only 18,000 miles and like new.

74 JENSEN-HEALEY
A super sportscar with only 20,000 miles.

74 COUGAR XR 7
Fully equipped including air condi-

72 NOVA SS-350
Panther black with factory rally wheels and 4-speed. Bucket seats. A sharp car.

72 PORSCHE 914
Metallic silver with only 30,000 miles. Like new.

67 MGB GT
British racing green with wire wheels. A super driving car.

69 ALFA ROMEO GT
Absolutely premium. Must be seen. seats and mag wheels.

69 CHARGER
383 Automatic, P.S., P.B., bucket seats and mag wheels.

65 CADILLAC 4-DOOR HT
Loaded with options including air conditioning.

72 MINI
Green with natural interior. Runs great.

72 COROLLA 1600
2-Door with 35,000 miles. Runs excellent.

2-72 CORTINAS
Both in excellent condition.

71 LTD SQUIRE
Air conditioned. 10-passenger model with leatherette interior and luggage rack.

Plus 50 additional cars to choose from. Trades welcome.

Financing available.

950 Yates
D1321
384-1322 382-8321

'68 OLDS 442, POWER STEERing, power brakes, automatic, silver, black roof and interior. Good condition. 1507 Westall, 383-1563.

1972 TOYOTA, 36,000 MILES, AUtomatic, radio, fogs, 4 new tires. Excellent condition. $2,395. 384-9015.

1968 VAUXHALL, RUNS BUT needs head gasket, $350. 1971 Envoy Epic, mint condition. 38,000 miles. $975. 478-9706.

69 CORTINA, CLEAN LOW MILEage, just tested. $875. Appointment to see 477-0510, Sports Classic Cars, 2825 Bridge. D-1236

1967 COUGAR XR7, 390 GT. $2,400 firm. Must sell by Nov. 15. 384-0034.

1969 VAUXHALL VIVA, GOOD condition, asking $1200. Call between 7 and 10 p.m. 382-7700.

1973 DODGE CHALLENGER, door hardtop, immaculate condition, offers to $3,750. 656-6602.

1966 PONTIAC, EXCELLENT throughout, 6 cylinders, radio, winterized, $525. 386-3948.

Speedway VOLKSWAGEN PORSCHE & AUDI

1975 CLEARANCE
Beatles
Audi 100's
Rabbits
Foxes
Scirocco

Speedway
Speedway Motors Ltd.
971 Yates at Vancouver
Dealer Licence Number D-3141
385-2415

DePAPE

Victoria's ONLY INDOOR CAR LOT
XXXXXXXXXXXXXXXXXXXX

'75 Cadillac Eldorado
Air, stereo, cruise, low miles Absolutely beautiful.

74 Vega
Auto, radio, gas miler

'74 MGB
Only 6,000 mi. Tonneau, radio, radials.

73 Volvo 145
4-Dr. Wagon, 4-spd., 4 cylinder Fuel Injection, Gorgeous.

'72 Toyota Wagon
Corona Mk. II, 1900 cc, auto., 4 dr. Hurry for this.

'70 Buick Wagon
Air, P. windows, new radials, rack.

71 Hornet
6 cyl., Auto, Tape

70 Cougar Conv.
V-8, AT., P.S., P.B., tape, Exceptional.

70 Chev 4x4
Suburban, 9-pass., ¾-ton, V-8 auto., P.S., P.B., radio.

68 Meteor
2 DR. HT, V-8, AT, PS, PB, vinyl top, exceptional 1-owner Victoria car.

68 Mustang Conv.
289, PS, PB, Auto, Hurry!

'67 Chev. Wagon
V8, auto, P.S. P.B., excellent.

MANY MORE TO CHOOSE FROM
9 a.m. to 6 P.M.
DePAPE MOTORS LTD.
760 JOHNSON ST.
384-8035 Dlr. D-1792

Parkdale
FIAT
SAAB

CONVERTIBLE
1970 BARRACUDA
383 automatic, power steering and brakes, radio. Metallic blue with blue interior. RARE $3495

PONYCAR
1968 COUGAR, 302 automatic, power steering and brakes. Blue with blue interior. $2595

ECONOMY SPECIAL
1969 Toyota Corona 4 dr. auto pre-emission model — excellent mileage. Very clean. $1695

PARKDALE MOTORS LTD.
2151 BLANSHARD
By the Arena
386-2277 D.L. 26177

69 MUSTANG
302, automatic, 48,000 miles, vinyl roof, good condition, Special $1795.
PAINTER MOTORS LTD.
1513 Quadra D-5005
View by appointment only 385-0122

74 OLDSMOBILE CUTLASS SUpreme, full power equipment. Immaculate, $4,175. Appointment to see 477-0510, Sports Classic Cars, 2825 Bridge. D-1236.

63 ACADIAN STATION WAGON rebuilt 283 with 10 bolt rear end. Needs some body work, transmission and a generator. First $200 takes. 383-6780

FOR SALE 1966 CHEV V-8 AUTOmatic, two new rear tires and brakes, $595. 1890 McTavish Rd. Sidney.

63 CORVETTE AUTOMATIC new top, paint and chrome outsiders, upholstery needs work. $4,250 388-5735.

1973 DODGE CHALLENGER Two-door hardtop, A-1 condition make me an offer that I can't refuse and it's yours. 656-6602.

1970 DODGE DART GT, 318 AUtomatic, immaculate. Best offer. 595-6661 or 595-6898.

'69 DODGE CHARGER, RT, 440 magnum, new paint — black, P.S., P.B., P.W., mags, auto. 656-2097.

1970 SUPER BEE, 440, 4-SPEED, mags, rebuilt engine. $3000. 656-5062.

964 ACADIAN STATION WAGON. Best offer. Must sell, 383-8168.

Wille Motors

75 DART 2-Dr. htp. auto $4195
74 FORD F-250 4x4 C-Cap $5495
74 VW Westfalia Camper $7295
73 PINTO Squire wagon, auto $2795
73 BUICK Century Luxus $3995
73 CHEV Impala S.W. $3995
72 COMET V-8 auto $2395
72 METEOR S.W. $2995
72 TORINO 4 dr. $2795
71 GMC ¾ p.u. $2995
70 MAVERICK 6, auto $1795
69 DODGE ½-T., V-8, A.T. $1995
68 MUSTANG air cond. $2295
68 CYCLONE 2 dr. H.T. $1895
67 CUTLASS 2 dr. H.T. $1595
67 PONTIAC 2 plus 2, h.t. $1495
77 CAMARO, 327, auto $1995
64 MERCURY ½ ton pickup $ 995
WILLE MOTORS LTD.
Dlr. D-7366
3240 Douglas at Cloverdale 382-2313

WILL TRADE '65 SUNBEAM ALpine Sports Car in good condition for any of the following, Hillman, Volvo, Volkswagon sedan, Austin Vauxhaul. 479-2279.

1966 IMPALA V-8, 283, AUTOMATic, power steering, power brakes, 4-door hardtop, new tires, excellent condition. $895 or best offer. 477-0861.

1967 CORVETTE 327, 4-SPEED, original body, leather interior, 54,000 original miles. Excellent throughout. Priced to sell. Phone 763-7713.

1963 VOLKSWAGEN BEETLE Very good condition. Rebuilt engine, radio, new tires. Tested. $700. 383-4021.

63 PARISIENNE TWO-DOOR, convertible, power steering, power brakes, good running condition. $250 or offers. 2744 Sooke Rd.

'69 DATSUN 510, 2-DOOR SEDAN. Cracked head. Have replacement head and gasket. $900 or best offer. 595-0216.

1968 DATSUN WAGON, AUTOmatic, radio, low mileage, excellent condition, $1200 or best offer. 479-1834.

1967 FORD WAGON V-8 AUTOMAtic, radio, tested, low mileage, perfect condition $950 or best offer. 477-3860.

'74 GREMLIN X, V-8, STANDARD transmission, air conditioning, radio, $3000. 652-3455 after 6, 479-4708 days.

1972 VOLKS STATION WAGON, automatic, 26,000 miles, Texas yellow, 2 studded snow tires, like new, $2695. Phone 382-7030.

1961 VALIANT WAGON, SLANT 6 automatic, a nice car for only $495. 477-0695.

1964 CHEV IMPALA HARDTOP, stereo, $500. Phone after 6, 478-9774.

1971 CHEV IMPALA, 2-DR. hardtop, 59,000 miles, good condition. $2,500. 592-0714.

1972 MAZDA 1800 STATION wagon, 26,000 miles, excellent condition. $2,000 or offers. 386-9453.

DATSUN, 1969, GOOD CONDItion, $1,100. Phone 384-5751 holiday or after 5.

LADY'S SPECIAL, 1969 PURPLE pink VW bus, excellent condition. 477-9686.

'67 TOYOTA, 46,000 MILES, GOOD condition, winter tires extra. $1,200. 385-3664.

1963 FORD GALAXY 500 XL, bucket seats, 2-door hardtop. 385-4962.

1965 TOYOTA WAGON. $650 CASH or ? Phone Larry 9-5 p.m. at 384-4144.

'66 LE MANS CONVERTIBLE. 326-325 h.p. New top, paint job, motor, mags and radio. 382-3560.

1970 MUSTANG, AUTOMATIC, good condition, $1,895. Corvair buggy $500. Phone 246-3535.

1965 BARRACUDA, GOOD shape. Also 312 engine. Will fit Ford or Mercury. Duncan 748-1401.

'69 CORTINA AUTOMATIC, GOOD condition, extra wheels and snow tires, $1,400, 382-6994.

'69 FIREBIRD, 350 AUTOMATIC, power steering, power brakes, $1,800. 477-5408. Before 3:30 p.m.

'69 JAVELIN SST, $1700. 384-9186.

1964 FORD, PS, PB, AUTOMATIC, tested to July 76. $395. 598-7597.

'64 LINCOLN 4-DOOR HARDTOP, loaded. $525 or offers. 384-0256.

'71 DATSUN 510, MANY EXTRAS, offers. 386-2567.

'70 TOYOTA CORONA, MARK II, stationwagon, $1,325. 478-4465.

'66 CHEVROLET BELAIR. AUTOmatic, 6 cylinder, $500. 477-8895.

'64 CHEV. AUTO, 283, CLEAN, $600. 477-1645 after 5.

151 SPORT, IMPORT CARS

'74 CORVETTE L82 4 SPEED, eight thousand dollars cash. Phone 334-2285. Low mileage, N. Bricker, Courtenay, B.C.

MUST SELL
1974 Super Beetle Sun Bug, unde 8,000 miles, $3600 or best offer 598-5997.

SUNBEAM ALPINE 1960—64 parts—hardtop, 5 wire wheels, windshield. 112-754-5619 after 6 p.m.

73 JAQUAR XJ-6, FULL POWER equipment, as new, $9,800.00. Appointment to see 477-0510, Sports Classic Cars, 2825 Bridge. D-1236.

SPORTY, ORANGE, 72 OPEL GT, 30,000 miles, excellent condition, new steel belted radials, first $3500 takes! 384-6080.

'61 NASH METROPOLITAN CONvertible, good condition, $800 or best offer. 598-7418.

'67 JAGUAR E TYPE, COUPE chrome spoke wheels, radio, immaculate. 595-6641.

'71 MG MIDGET, LOW MILEAGE, tested, excellent condition. Must sell. 595-6641.

1970 TRIUMPH SPITFIRE MARK III, 6,000 miles on full rebuilt, $1,500. 477-1624 after 5 p.m.

71 GT6 PLUS, GOOD SHAPE 42,000 miles, highest offer takes 477-4228.

'69 FIAT SPYDER, 5-SPEED, EXcellent condition, new top, rebuilt rear-end, 43,000 miles. 598-3029.

'72 MGB, IMMACULATE CONDItion, $3,200. 477-2267.

USED SPORTS CARS WANTED, any condition. 10-6, 382-9101.

1963 TR3, BEAUTIFUL SOLID condition, $2,000. 656-4301.

1971 MGB GOOD CONDITION, runs well, $2,995. 592-6927.

154 TRUCKS and BUSES

JEEP CITY

VICTORIA'S NEW 4 WHEEL DRIVE CENTRE
HERE NOW! NEW '76 JEEPS

CJ 7 HARD TOP
CJ 7 SOFT TOP
CJ 5s
CHEROKEES
ALL NEW! CHEROKEE CHIEF
WAGONEERS

Reg Midgley's
JEEP CITY
3342 OAK ST.
Near Town and Country Shopping Centre
386-7571 Dlr. Lic. D4530

1972 DODGE VAN, CAMperized, good condition. $3300 or best offer. 598-1466 or 642-3333.

'69 CHEV HALF-TON, POSTRACtion and canopy, offers. 652-3229 between 5 and 7 p.m.

67 KENWORTH: 335 CUMMINS — 5 and 4, 12-yard box, good rubber, 642-5881 after 6.

67 MERCURY ¾-TON, V-8, SECond owner must sell, 143,000 miles, $14,000 or closest offer. 385-0194.

1969 CHEVY VAN EXCELLENT condition, must sell. 595-5887.

154 TRUCKS and BUSES

ENSIGN
Dodge TRUCKS
AND RECREATION VEHICLE CENTRE

QUADRA AT CALEDONIA

QUALITY USED TRUCKS

75 DODGE
1 ton Cab and Chasis, V-8, 4-spd. trans., baby Duals.

75 DODGE
1 ton Cab and Chasis, V-8, auto. trans., power steering, radio, baby duals.

74 DODGE
Tradesman Vans, slant 6, auto., power steering.

74 DODGE
¾ Ton Pick-up, V-8, 4 speed, power steering, power brakes.

75 CHEV
SIERRE GRANDE ½-ton pickup V-8, automatic, power steering, power brakes, radio, canopy.

74 FORD
CUSTOM ½-ton pickup, V-8, 4-speed, radio, power brakes. Dual tanks. Custom FORD fibreglass canopy.

74 FORD
½-ton pickup, 3-wheel drive, V-8, 4 speed.

74 FORD
¾-ton Pickup, V-8, automatic, power brakes, radio.

68 KINSKILL
17-Ft. TRAILER
Fridge, stove, furnace, flush toilet.

WE BUY GOOD USED TRUCKS FOR CASH

SEE THE TRUCK SPECIALISTS AT

ENSIGN
DODGE TRUCK CENTRE
QUADRA at CALEDONIA
386-2411
Ask for Truck Sales
Dealer Licence Number D-3672

65 DODGE ½ TON PICKUP; 6 cylinder, 3 speed standard transmission with aluminium canopy some rust but runs well, offers 656-4295.

SACRIFICE
1973 GMC ¾ ton, 4x4, power brakes, automatic, warn hubs, low mileage, $4,900 or best offer. 382-3444.

1969 FORD ½-TON, 6 CYLINDER, 3-speed, radio, extra sharp. $2295. Call Casey at Victoria Dodge, 384-8174 or res. 384-0256, D-4916.

'59 INTERNATIONAL PANEL truck good motor, new battery, tires, exhaust, needs some work 382-9315.

1954 DODGE ½-TON WITH ALUMINUM canopy and good running order. $450 firm. 383-9314, ask for Glen.

LEN BARKLEY INTERNATIONAL LTD.
New and Used Trucks
517 Herald St. 388-5508

1964 LANDROVER 4 WHEEL drive station wagon, worn hubs, new paint, excellent bush vehicle, $1,800 or best offer. 479-1834.

72 TOYOTA 4X4
Landcruiser wagon, low mileage, god condition, Warn hubs, many extras. 384-1698.

URGENT!
Must sell '69 Ford window van, new paint, excellent condition. Phone 383-2576.

'63 VW WINDOW VAN, NEW 1600 motor, just tested, partially camperized, $1,300 invested, offers, 334-8736.

'54 PARTIALLY CAMPERIZED 25' school bus, new tires, body in fine condition, motor needs work. $800 or best offer, after 5. 478-4881.

1966 INTERNATIONAL TRAVELALL, V8, automatic, new tires, fuel pump, low mileage. 595-8550. Ask for Brian.

1970 GMC HEAVY DUTY ½-TON pickup, V-8, 3-speed standard, 79,000 miles, good condition, $2,095. 478-6168.

1973 VOLKSWAGEN WINDOW Van, good condition, new engine. 477-3177.

1973 TOYOTA PICKUP, SHORT box, radio, 4-spd., canopy, 47,000 miles. $2,400. 656-1800.

1951 CHEV. GOOD STRONG heavy racks, spare motor, $275. 478-3625.

'74 G.M.C. JIMMY SIERRA. 4X4, getting married, must sell. $5500. 595-4383.

'65 DODGE HALF-TON, 318 STANDARD, tested, $1,175 or offers 652-2861 after 5.

'68 FORD VAN, IMMACULATE 302, automatic, tape deck, partially camperized, offers, 477-0652.

'71 CUSTOM FORD 4-WHEEL dr., many extras, $4,500. 385-4840, 384-9306.

1970 FORD ¾ TON FOR SALE. 478-7364 after 6 p.m.

$875. '66 MERC. PICKUP, 6 CYLinder standard. 479-9149.

MGA PARTS. 652-1887.

154 TRUCKS and BUSES

You Can Expect A Great Deal From . . .

Cornell
CHEV/OLDS
Cadillac
CHEVROLET TRUCKS
Sales/Service 385-5777

OPEN 'TIL 9 P.M.

BRAND NEW 1975 CHEVY TRUCKS

STOCK NO. 513-1021
75 CHEV. ¾-ton Van, automatic stablizer bar, Westcoast mirrors, heavy duty springs, under-seal. Rear door glass.
OUT PRICE $4749

STOCK NO. 512-1000
75 CHEV. BLAZER V-8. Automatic, Rear seat, under-seal, locking differential, Cheyenne Package.
OUT PRICE $6785

STOCK NO. 512-990
75 CHEV. ½-ton PICKUP. V-8 Automatic, P.S., P.B., Step Bumper, Radio Heavy Duty springs, underseal, Scottsdale package. Reg. retail $5930.
OUT PRICE $5277

USED

"Your Reasonable Offer Accepted"

ALL TRUCKS TESTED

74 WILLIS 4x4, ¾ V8, auto, P.S., P.B., radio $6195

71 DATSUN P.U. and Camper Top, 4 spd., radio $2195

75 BRONCO V8, auto., P.S., P.B., radio, Mags. $7495

74 CITATION Motor Home, 350 V8, auto., P.S., P.B., radio, fridge, furnace, holding tanks, etc., etc. $11,400

74 GMC Jimmy 350, V8, auto., P.S., P.B., radio, 4-wheel drive $5295

72 DODGE ½ ton P.U. V8, auto., radio $2995

74 CHEV Super Cheyenne ¾ ton Pickup, V8, auto., P.S., P.B., radio, twin tanks $5395

73 FORD Ranchero V8, auto., P.S., P.B., radio $3295

ALL TRUCKS WINTERIZED

CORNELL
CHEV-OLDS LTD.
3050 Dougas—385-5777
Deaer Licence D-3162

B. MADSEN
MOTORS LTD.

74 FORD ¾ ton SUPER VAN, V-8, auto., dark blue exterior with matching interior.
74 DODGE 1 ton Kary-Van, V-8 Auto., p.s., 10' Cargobox, rollup rear door, new paint. This ideal delivery unit is in top condition.
74 FORD ¾ ton pickup, V-8, Auto., p.s., p.b., West coast mirrors. Ideal truck for a camper.
74 GMC ½ ton Pickup, 292 6 cyl. 4 spd., an economical pickup for the sportsman.
73 GMC 1 ton C + C on duals. 350 V-8, 4 spd., p.s., p.b., dual gas tanks. Cleaner unit would be hard to find.
70 GMC ½ ton pickup, 202 6 cyl., 4 spd. trans., Ideal 2nd vehicle.
67 Dodge, 1 ton moving van on duals. Economical 6 cyl. 4 spd., 10' enclosed box with canvas back. Ideal for city delivery.

ALL ABOVE VEHICLES ARE GOV'T TESTED

2691 SOOKE RD. 478-5011
D.L. 1668

1973 CHEV 4X4, $4295; 1974 JEEP, auto., 4x4, $5495; 1967 Chev with camper, $2600; 1964 Chev, 3 ton with hoist, $2395.

VICTORIA 4-WHEEL DRIVE
597 Hillside at Rock Bay D-2295

1971 FORD ½-TON, MAG wheels, 3-speed Hurst stick, headers, Holley 4-barrel, metallic green paint, 478-1667 after 6 weekdays.

1972 FORD ECONOLINE, CAMperized, heavy duty suspension, trailer hitch. 41,000 miles, $3400. Call 479-8205 between 9-5 p.m. Sean.

1970 FORD EXPLORER, ¾-TON, 4-speed, in excellent condition, new tires and paint. 42,000 miles. 360 V-8. $2,800. 477-9884, 478-2624.

1949 FARGO ½-TON, NEW RUBber, new paint, 27,000 on factory rebuild, $595; also 1971 Ford ½-ton Custom, $1,895 or offers. 642-5865.

'67 INTERNATIONAL, TRAVELall, Clean inside and out, with carpeted interior, automatic and radio, $1275. 477-3626.

72 ECONOLINE SUPER VAN, long wheel base, 302, 3-speed automatic, custom interior, extras. $3,600. 385-0206.

1971 FORD ¾-TON, 360, 4-SPEED, radio, spare tank, tested, $2,600. 595-0542.

1970 DATSUN PICKUP WITH A canopy. Sell separately. 743-9423 Cobble Hill.

1969 CHEV STEP VAN, 2-TON, 283 engine, 4-speed, $3500 or offers, 383-9630.

1972 ½-TON FORD PICKUP AND camper, 6 cylinder, good condition, $3,450. 478-2874.

1972 CHEV ¾-TON, 400 CC, AT., P.S. P.B., new paint, $3,000 or offer, 383-9630.

1968 BRONCO 4X4, 289 STANdard, new paint, radio, $2495. 477-8430.

1971 FARGO WINDOW VAN, 6 cyl. AT. Nice $2750 offers, 383-9630.

154 TRUCKS and BUSES

'75 GMC ½, 6 CYL. 3-SPEED, radio, canopy, 4,000 miles. '73 Ford F600 3-ton V-8, 5-speed, 16' flat deck. 69 GMC ½, V-8, 4-speed, radio. 70 Camaro V-8, radio. Real sharp. Munro's Motors D-3935, 748-8760.

74 G.M.C. JIMMY 4X4, THIS unit is mint, must be seen $5295. Call Dennis at 385-2415 or drop in to Speedway Motors Ltd., 971 Yates at Vancouver, Dealer Licence number D-3141.

1974 TOYOTA LANDCRUISER many extras, tires, wheels, two tops (soft top and hard top), AM FM cassette stereo, flared sides. This 4 by 4 is really in perfec shape. $6000. 479-1204.

'65 JEEP WAGONEER, $850, 478-4465.

1970 INTERNATIONAL SCOUT, 800A, V8, 4x4, $3200. 384-5321.

158 TIRES

SNOW TIRES
We have all Sizes in 4 ply, Belted, and Radials in STOCK NOW!! at
D & D TIRE
1620 Blanshard
382-7283

TWO 5.50X12 TIRES ON RIMS, $25; two 5.50x12 snow tires on rims, $20; four 15" Ford Keystone mags, $90; 386-2617.

2 TIRES, C70X15" WIDE OVALS, $45. 652-3216.

TWO SNOW TIRES, 600-13, $25 382-5461.

PAIR 500-525-560X15 STUDDED snow tires as new. $50. 477-4238.

160 PARTS, ACCESORIES

OPEN NOW
Come and see Victoria's largest stock of Hi-performance auto accessories and parts.
Mon.-Fri. 9-9, Sat. til 5
D. G. AUTO
3244 Douglas 382-4012

VOLKSWAGEN ENGINES
1700 CC dual port heads, high compression, 10-10A cam, two throat carburator, lightened and balanced flywheel etc. $900.
1300 CC in good condition fits any beetle to 1966, $275.
Northwest German Auto. Ltd.
383-4021

'55 CHEV REAR END COMPLETE with 4.56 posi and ladder bars. $200; Chevy 12 bolt Eaton carrier $75; Chevy 4. '56 gears for 10 bolt rear entry $50; Zoom 4.56 gears for Firebird, Olds, Pontiac Tempest, new $75. 642-5085.

PARKDALE MOTORS
FIAT Parts — Accessories and Service
386-2277
FIAT — SAAB

RADIATOR REPAIRS, FAST TOP quality repairs at Maurice's Auto Body, 427 Beta St., phone 386-3381. Located behind the Burnside Pay and Save Gas Station.

DUNCAN AUTO SALVAGE
Everything in auto parts, old and new, scrap cars hauled from anywhere. 748-3932.

USED VW PARTS
From Beetles to Bus, call us.
B.C. AUTO WRECKING
652-1181

283 CU. IN. ENGINE, COMplete, clearanced and balanced for racing. Best offer. 595-6661 or 595-6898.

FOR SALE 430 FORD MOTOR and auto trans. Also 1500 VW motor complete. Must sell. 385-6216.

ENGINE REBUILDING
602 ESQUIMALT 383-2734, 383-1905. Call anytime.

'66 CHEVELLE, 302, 1½ TO 1, 12 bolt, 4:56 and many other parts. 478-4139.

BLACK 13" MAGS, NEW 60 series tires, $250 or best offer. 385-0279.

'59 PONTIAC FOR PARTS. 283 Posi Trac. Good body parts, glass. Drivable. 385-4945.

WANTED, ONE SET OF 15" tire chains. 386-8639.

57 BUG, CHOPPED, EXTRAS, AS is. $195.00. 385-0206.

WANTED: BODY PARTS FOR 1964 Pontiac wagon. 383-2475.

RADIO-TELEPHONE, 1-YEAR old, offers, 658-5359.

TAKE A LOOK AT SOME GOOD repossessed cars. 382-3567.

'58 VAUXHALL, PARTS OR whole, offers, 598-1677.

162 AUTO REPAIRS, SERVICE and TOWING

OUR SPECIALTY
FOREIGN CAR REPAIRS
All makes including Renault, Citreon, Peugeot, all sports and performance cars. For a free estimate phone
PIERRE PERRERA
(formerly European Car Centre)
at HONDA CAR CENTRE
909 Yates St. Phone 386-6707

EXPERIENCED MECHANIC will repair your Volvo, Datsun, Toyota or English car, reasonably. 656-2662.

METRIC SHOP
European car repairs specializing B.M.W., Mercedes V.W. Call Peter 384-8094.

DUNCAN AUTO SALVAGE, scrap cars hauled from anywhere. 748-3932, 388-4915.

SCRAP CARS HAULED. 478-9571.

BRITISH CAR REPAIRS REAsonable price. Phone 477-5884.

164 AUTO BODY WORK AND PAINTING

WE CAN PAINT YOUR CAR
$89.95
385-6433 Evenings 479-9217
Miracle Auto Painting

EUROPEAN QUALITY AT REAsonable rates, free estimates. A.P 477-0567.

166 CARS and TRUCKS WANTED

$$ WE BUY $$
—CARS
—TRUCKS
—MOTOR HOMES
—MOTORCYCLES
We Trade Down
FAST CASH
DePape Motors Ltd.
760 Johnson 384-8035

TOP DOLLAR
For your car or truck.
PETER POLLEN FORD SALES LTD.
384-1144
1060 Yates Street

CARS WANTED FOR CASH
Trade up or down, we pay off liens.
GEM MOTORS SALES LTD.
480 Esquimalt Rd. 382-7195

CASH
We will buy your car for cash. G.C.M. Motors Ltd., 780 Goldstream Ave., 478-3242. D-7197.

WANTED — 1962-1967 CHEVY II, Acadian, or small car, reasonable. 383-9298, 478-9706.

WANTED: TVR 1600 OR 1800 CC preferred. Phone 479-8490.

WANTED: 1970-71 DATSUN 4-door station wagon. 477-1933.

166 CARS and TRUCKS WANTED

SHELBOURNE AUTO MART LTD.
1640 Cedar Hill X Rd. 477-9166
We Buy Cars. Instant Cash.

OK KORRAL CAR SALES
Used Sports Cars wanted. Any condition, 10-6, 382-9101.

VICTORIA AUTO BROKERS
386-7707 1805 Blanshard 382-1921
TOP DOLLAR FOR YOUR CAR

WANTED: DEAD OR ALIVE: mini van or wagon, also 1275 motor. 478-7020.

WANTED — LOW - MILEAGE economy car, up to $1,500. 479-8909.

168 CAMPERS, TRAILERS and MOTOR HOMES

MINI Motorhomes
19½'-20½'-22'
The 1976 JAMBOREES are really something to see. If you're thinking of buying a mini-motorhome, and you want to buy a FULLY EQUIPPED RIG that can save you money and Offers QUALITY

THINK '76 JAMBOREE
Mini MotorHome
The BUYERS Choice

COASTLINE
TRAILER CENTRE
AT OUR NEW LOCATION
1621 Mwy. 1-A
(Just over Parson's Bridge)
OPEN Mon. to Sat.
10 a.m. to 5 p.m.
or call
478-0933
Dlr. D-7405

S. J. PEDEN LTD.

VANGUARD
PRE-INVENTORY CLEARANCE
—ALL REMAINING '75 Campers, trailers, motorhomes. PRICED TO CLEAR—

SPECIAL OFFER
Order a new 1976 VANGUARD Camper NOW for delivery later and pay the 1975 PRICE FOR IT! EXAMPLE:

—1976 9½ ft. camper	$3,550.
—1975 9½ ft. camper	$3,135

SAVE $370
HURRY! This offer good on 5 models while stocks last!

TRADE-IN CLEARANCE

STARCRAFT Ht. tent trailer	$1,495
8' ARISTCRAT, loaded	$2,195
13' VANGUARD c-w heater	$2,195
'74 14' VANGUARD, loaded	$2,795
8' GALAXIE	$1,395
9½ KIT	$1,700
17½' TRAVELAIRE loaded	$2,150
8' MAJORWAY	$ 900
'73 OKANAGAN Import	$1,400
'71 DODGE 1 Ton c-w Scamper 11 ft. Loaded	$8,400
'75 21 ft. VANGUARD Motorhome	$11,499
'73 21 ft. VANGUARD Motorhome	$10,499

PARTS AND ACCESSORIES
If you're building a camper, trailer, or boat, or converting a van or just modifying what you have, be sure to see our large assortment of SINKS, FRIDGES, ICE BOXES, ROOF VENTS, WINDOWS, SPRUCE FRAMING, PANELLING, TOILETS, LIGHT FIXTURES, HEATERS, WATER TANKS, TABLE LEGS, and many more other useful items.

RENTALS—VAN TOPS PARTS AND ACCESSORIES

S. J. PEDEN LTD.
2855 Quesnel St.
386-3464
DLR. D-1040

DOMINION MOTORS
1976-35 FT. LAYTON TRAILER
Twin beds, beautifully appointtd bathroom, 30,000 BTU furnace. Large fridge, very comfortable. Ideal for a construction worker on the move.
ONLY $8,295

ALSO IN STOCK
30 FT. and 35 FT. LAYTON'S with TILTOUTS
PARTS, ACCESSORIES! REPAIRS
HOURS OPEN MON. to SAT. 8 A.M.-5 P.M.
We specialize in I.C.B.C. Autoplan Campers and Trailers
1703 BLANSHARD ST.
(across from Hudson's Bay parking Lot) Victoria, B.C. 385-5012
Dealer Licence Number D-5536

OKANAGAN
Campers—Trailers—Canopies
REPAIRS
Parts—Van Accessories
Storage—Consignment Sales
Phone 384-0213 Anytime
LOGAN'S RV SERVICE CENTRE
650 Burnside Rd. E. near Douglas

FOR RENT WINNEBAGO MOTOR home winter rates. 477-2704.

168 CAMPERS, TRAILERS and MOTOR HOMES

VICTORIA R.V. CENTRE
1080 GOLDSTREAM
478-8377
Up-Island Customers
Call Zenith 2438
DL 26205

END-YEAR CLEARANCE
on all '75 models in stock
BE THE FIRST TO

BEAT INFLATION

THIS IS NOT A MISPRINT

DOES YOUR RV NEED SERVICING? IF SO TRY THIS ON FOR BEATING INFLATION

50% DISCOUNT ON LABOUR

Have your camper, trailer, motorhome or what have you in a recreational vehicle completely serviced at a savings never before offered.

Fridges, furnaces, stoves completely overhauled at a price that you CAN afford.

DON'T MISS THIS ONCE IN A LIFETIME OFFER, YOU MIGHT NEVER SEE IT AGAIN.

Call our service manager:
DICK SMITH
for further information,
478-8377

AND THE SALE GOES ON.
10% DISCOUNT ON ALL PARTS, ACCESSORIES AND PROPANE.

Come in and browse around our large open showroom. Fridges, stoves, air conditioners, awnings, windows vents lights hitches etc etc,
WE HAVE A FULL LINE OF PARTS AND ACCESSORIES FOR MOST MAKES AND MODELS. EVERYTHING INDIVIDUALLY PRICED FOR YOUR EASY SHOPPING PLEASURE.

If we don't have it, you don't need it

Call our parts manager:
DON PIERCE
For Further Information:
478-8377

See Our Big Selection Of Good Used
MOTOR HOMES
TRAILERS
CAMPERS — TENT TRAILERS

VICTORIA R.V. CENTRE
OPEN 7 DAYS A WEEK
We Service What We Sell

FENNELL'S
Parts—Propane—Repairs
10 colours of Profiled Aluminum SPORTSMAN and THUNDERBIRD CANOPIES

SPECIALS

Roof coating, gal.	$5.95
Anti freeze for water system, gal.	$6.75
Sani Potti	$89.00
2 only 28" deluxe sportsman canopies	$495.00

New fibreglass canopy line coming soon.
Mini Motor Home For Rent

TRAILER SUPPLIES
6459 Pat Bay Hwy. 652-2511
OPEN 7 DAYS A WEEK

IMPALA CAMPING WORLD
Think Spring '76 With 1975 CLEARANCE PRICES Now!
Propane—Accessories—Service
OPEN 6 DAYS A WEEK CLOSED MONDAYS
10077 Galaran Rd on Pat Bay Hwy. Sidney
D.L. 3918
656-5504

RENT
A Motor Home
Book now for your holiday from "Comfort Motor Holiday" phone 477-0752 or 658-8746.

RENT
22 FT. MINI-MOTORHOME
Fully self-contained including air conditioning. $200 per week plus 5c a mile. For further information call BILL CARTER CARS and Rentals 385-1716.

1963 SCOTIA TRAVEL TRAILER, very good condition. 598-4027.

1973 26' HOUSE TRAILER, $4850. 656-2761.

168 CAMPERS, TRAILERS and MOTOR HOMES

Mini-Motorhome
1975 22 ft. BENDIX CENTURIAN on DODGE Sportsman Chassis, power steering, power brakes. Come in and see this beautiful, fully equipped unit. Realistically priced at $13,750. BILL CARTER CARS Ltd., 2538 Government. 385-1716.

DOGWOOD TRAILER SALES
PARTS—PROPANE
RENTALS
RANDELL TRAILERS AND CAMPERS 478-6841
2630 Deville Road
Dealer Licence D-1789
Highway 1 at Millstream Rd.

12'X60' FURNISHED, 2 - BEDroom Safeway, splendid condition 8'x36' sectional assembled patio and spare room for storage, including space heater and deep freeze. $8800 cash. 537-2320, 745-3539.

TAKE ALONG FOODS
Light, compact, over 100 different varieties. Complete meats in 30 minutes, easy to prepare. See them at the Magic Kitchen, Parliament Mews, Menzies and Simcoe.

1966 MERCURY ¾ TON 352 V-8 automatic, camper special, 10½ Caveman camper with many extras, both in excellent condition 478-7767.

WINNABAGO FIFTH WHEEL IMmaculate, come out and make an offer. Trades welcome. British Motors, 2513 Beacon Ave. 656-2432 after 6, 656-4539. DI. 3806.

1960 VW CAMPERIZED, TESTED, runs well, $725, 385-1716. Bill Carters Cars Ltd., 2538 Government St., D-4701.

1975 8½ OLYMPIC CAMPER, 3-way fridge, propane heater and stove, excellent condition. Best offer. 384-9097.

1971 CUSTOM ECONOLINE camper, 25,000 miles, immaculate $7,000 firm. 479-4307 or 385-0019.

NEW FLEURY MOTOR HOME arrived, all-steel frame. 25' Itasca Jackson's, 974 Goldstream. DL-1014.

975 DELUXE CAMPERETTE, propane fridge, stove, sink, etc. 1,000. 382-3444.

SMALL TRAVEL TRAILER, 14' stove, $550. 478-3625.

15' TRAVEL TRAILER, EXcellent condition, sleeps 6. 478-5829.

'71 1-TON CHEVY VAN, COMpletely camperized. 382-3560.

169 MOBILE HOMES AND PARKS

Robinhood
SALES AND SERVICE

IF YOUR RENT HAS INCREASED, CONSIDER THIS—

A PURCHASE PLAN THAT COULD BE LESS PER MONTH THAN YOUR PRESENT RENT.

THE Following Exclusive listings are all set up ready to move into, within 25 miles D.T. Victoria.

12x68 Chancellor, 2-BR. contemporary living in Sooke. Fully furnished with washer and dryer. Porches, fence. $17,500. L-2205.

12x56 2-Br. furnished, fireplace, dryer, all for only $10,500. 30 minutes from Victoria. L-2204.

1973 12x56 Cambridge, 2 BR. furnished. Washer, dryer. Located at Spectacle Lake. A good bargain $15,500. L-2159.

12x60 3 BR El Monte, beautifully done up inside and out, must be seen, a real bargain at $15,900. L-2056.

60' 2-BR. Safeway with tip out, a beautiful home with many extras. Deluxe furniture and a view of the water. $19,900. L-2135.

68' Safeway 3 BR., 768 sq. ft. lots of improvements. Landscaped lot in family court. L-2054.

64' Moduline 3 BR. with fireplace. Beautifully landscaped lot in Mill Bay area. Exec. buy. Reduced to $15,900. L-2056.

12x60 Leader, 3 BR., landscaped, located in Langford. Reduced to $16,900. L-2228.

12x56 Duchess 2 BR., clean, furnished, can be seen at our lot. $13,900. Location to suit. L-2132.

52' 2-BR. Britanny. Deluxe unit in Colwood area. L-2078.

ALL financing arranged with your down payment as low as $100 on approved credit.

SPACES AVAILABLE FOR NEW HOMES PURCHASED

FRANCHISE DEALER FOR BRITANNY—HOMCO—MANCO

2714 SOOKE RD.
Call Today
478-9912
478-9517, 478-9518
D.L. 3091

Happy Valley HOMES LTD.
Dealer's No. D-26010
2681 SOOKE ROAD
VICTORIA

Are you paying over $200 per month rent? You could be using that rent money to build equity in your home. New O.A.H. plan makes it all possible. Phone us today for full particulars.

478-8303
Open for your convenience 7 days a week

TRIANGLE HOMES LTD.

Bendix Home Systems Ltd.
Pyramid
Manco Home Systems Ltd.

2435 Trans. Can. Hwy.
478-1774 D.L. 25171

Mon. - Fri. 9 - 6 p.m.
Evenings by appointment
Sat. 9 - 5. Closed Sundays

BOB'S
MOBILE HOMES LTD.
25 Crease 386-3623
DL 1911

MOBILE HOMES
TRAVEL TRAILERS
Single and Double Wide Mobile Homes set up in exclusive location. Occupancy, as you desire

FOR THE STARTER HOME
8'x31' or 8'x35' with tipouts — $8995, $9,195
386-3623 382-5647

169 MOBILE HOMES AND PARKS

WAGON TRAIN HOMES LTD.
PRE WINTER STOCK CLEARANCE

LOWEST PRICES On Vancouver Island

UP TO 20% OFF On Some Models

Buy now and $AVE $3,000 to $5,000

2524 Douglas 386-3291
974 Goldstream Ave.
478-7333
MDA 26186 MCD 26003

GOLDSTREAM MOBILE HOMES LTD.
PARAMOUNT PREMIER
MONARCH AND PARKWOOD
Modern park space available with all purchases
2994 Jacklin
478-1751 478-8391
Dealer Licence No. MCD 26091
OPEN TO 5:30

LIKE NEW!
Except the price — all this for only $14,900. Adult park space, ocean view, fridge, stove, carpet, drapes, sundeck, flower boxes metal shed, even 100 plus gallons of oil. This NEONEX 12'x60' won't last long at this price. Phone 478-8305. Happy Valley Homes D.L 26010.

! SAVE !
Pre-Winter Sale! ! Take possession of new home on the sales lot and save $3,000 on singles, $5,000 on doubles. You haul, you park and block — you save!! Lowest prices on Vancouver Island. Phone for specific details 2524 Douglas. 386-3291. 974 Goldstream, 478-7333, Victoria, B.C. D-26003.

IN ATTRACTIVE PARK
12'x65', 2 bedroom and den. 1½ bathrooms, upright fridge and freezer, 7'x40' cabana. Washer and dryer, antique fireplace and metal storage shed. Phone 478-1535.

CASSIDY HOME PARK, 1972 12x68 Premier mobile home in adult section of park. Set up and ready to move into. $16,500 with large 9½ mortgage available Phone Victoria, 383-1369.

FURNISHED MOBILE HOME, IN good condition, 7x10', wall-to-wall carpet, combination washer and dryer, must be moved. $7,000. 479-436.

'74 12'x68' Glendale 3 bedroom, furnished, utility room, washer and dryer, space rent, $48.50. Family park. Phone 390-4473. Nanaimo.

1963 DOUBLE WIDE BUDGR EXpando 40x15' deluxe model, large living room and dining room, 1 bedroom, shed, etc, $10,000 or best offer. 478-7739.

RENT-A-CAMPER
19' Sun Kamper mini motor homes from $131.25 per week. 383-2024, 3233 Douglas St.

10X45', 2 BEDROOM, SET UP I park. $9,500. 478-9844.

185 CONVALESCENT AND REST HOMES

LOVELY REST HOME IN FAIRfield, 2 semi-private rooms on main floor. Ladies only. Tray service in room. Laundry, hair set, good food, reasonable rent. 384-1750.

LOVELY ROOM, SEMI-PRIVATE for couple or two ladies, excellent meals and care, 385-4632.

190 ROOM AND BOARD

OAK BAY GUEST HOUSE
1052 Newport Ave. Located amid beautiful garden, near bus stop golf course, marina and post office. Single room with private bath. 598-4330, 10 a.m.-6 p.m.

WANTED GIRL TO SHARE house with 2 female students 384-6748.

ROOM AND BOARD JUBILEE area. Students welcome male preferred. 595-7593 anytime.

GENTLEMAN ONLY—TO SHARE, central, main floor, laundry and TV Lounge. 385-3547.

191 ROOM AND BOARD WANTED

MAIN FLOOR ACCOMMODATION needed in Victoria for younger woman in wheelchair. Does not require personal attention Please phone Mrs. Martin at Gorge Rd. Hospital 386-2464 local 268.

193 ROOMS TO RENT

QUIET HOME NEAR GENERAL Hospital with kitchen privileges. No drinking, working man only. Weekdays, phone after 5 p.m. 383-6506.

WORKING GIRL TO SHARE lower duplex with same. Available immediately. $95. Between 4-6:30. 598-6397.

FURNISHED ROOM FOR RENT share the kitchen, $85 a month 384-6562.

JAMES BAY INN
Reasonable weekly, monthly, rates. 270 Government St. 384-7151.

FURNISHED BEDROOMS, USE of kitchen. Close to town. Phone 385-0058.

LARGE FURNISHED ROOM, kitchen facilities, men, $30 weekly. 478-6293.

WORKING LADY ONLY, BEDroom and sitting room, kitchen privileges, $90 month. 385-4800.

ROOM TO RENT, $85, PHONE after 5. 385-6279.

CLEAN ROOM FOR WORKING and quiet man. 386-6810.

197 HOUSEKEEPING TO RENT

1 FURNISHED BACHELOR, ALSO furnished housekeeping room, females only. Cook-Fairfield area. 386-0065.

ROCKLAND MANOR, LUXURY furnished private room with kitchen and fireplace. $160 a month. 598-6338.

HOUSEKEEPING ROOM TO rent in large house in Fairfield, suitable for student or young working person. Call 383-1723.

GORGE, LIGHT COOKING, AND utilities, quiet, own bathroom, bed-sitting room, middle-aged businessman, only $85. 388-9490.

BRIGHT BED-SITTING ROOM, kitchenette. Employed female. $75. 1029 Empress, 383-9672.

FURNISHED ROOM AND HOUSE privileges for working person or student. $110. 592-6826.

ONE BRIGHT BEDROOM CLOSE to town. Utilities included. No pets, $95. 2319 Wark. 382-5521.

LARGE GROUND FLOOR ROOM for old age pensioner lady, abstainer, $75. 386-8192.

CLEAN, QUIET, ALL FOUND quiet older employed adult. 239 Superior.

FAIRFIELD, LARGE BRIGHT room, kitchen facilities. 598-6541.

HOUSEKEEPING ROOM FOR single man. Phone 598-7694.

199 HOUSEKEEPING ROOMS WANTED

HOUSEKEEPING ROOM WANTed by man in his fifties, north of Hillside. Reply Victoria Press Box 848.

200 APARTMENTS TO RENT UNFURNISHED

2 BEDROOM SUITE VACANT $165. 1 or 2 quiet pensioners only, no pets. 382-0120.

2 ROOM BACHELOR SUITE, $125 per month, Available Nov. 15, call 386-2836 after 5.

200 APARTMENTS TO RENT UNFURNISHED

Harbour Towers
AVAILABLE IMMEDIATELY
2 Bedrooms
925 sq. ft. from $340

LUXURY PENTHOUSE
Corner suite
1500 sq. ft.
2 Bedrooms

Available Nov. 1st
1400 sq. ft.
2 Bedrooms from $500

Available from November 15th.
One-bedroom suites
625 sq. ft. from $240

Phone HARBOUR TOWERS
385-2405

Park Pacific
THE SEAPORT
Finely appointed suites located on the waterfront at Victoria's gateway to the Pacific across from the breakwater. For the most discriminating. A prestige address, all appointments tastefully carried out.
2 bedroom, 1040 sq. ft. corner suite. 2 balconies, unparalleled view of ocean and Olympics.
2 bedroom, ocean view, very deluxe.
Suites from $320—Available Dec. 1st.
Two courteous resident managers to assist and care for your needs. No children or pets, mature adults please. For further information call 383-2225.

"HOMEHUNTERS"
OF CANADA
598-5101

$192—1 BR. James Bay.
$225—1 BR. Couple or single
$140—1 BR. cottage,now.
$145—Bachelor, working girls
$215—1 Br., new, cple or sgles.
$300—2 Br. duplex. Dog OK.
$270—2 Br. Modern, swirlpool.
$190—2 BR. Adult couple, now.
$170—2 Br. Esq. Cple only.
$285—2 Br. Esq. New, modern
$194—2 Br. Esq. Cple only.
$395—4 Br. hse, Beach Dr.
FEE

These are a few of our many vacancies

OPEN 7 DAYS A WEEK
9 A.M. TO 9 P.M
1394 Hillside Avenue

SEAVIEW MANOR
(Ladysmith)
218 BAYVIEW DR.
One and two-bedroom suites
Phone 245-4641

NEW
Unfurnished Suites
Rudlin and Chambers
Available Oct. 15th
Bachelor and 1 and 2 Bedrooms.
Sorry, no children or pets. Open for inspection Mon.-Fri., 11:30 a.m to 1 p.m. and 4:30 p.m. to 6:00 p.m.
P. R. BROWN & SONS LTD.
762 Fort St. Ph. 385-3435

SEAGATE
707 ESQUIMALT RD.
On Victoria's Harbour waterfront with view of harbour, ocean and Olympic mountains. With very large indoor heated swimming pool and hydro-therapy pool. Mature adults only, no pets. Available Dec. 1, large 2 bedroom waterfront suite, $268.50.
RESIDENT MANAGER 383-1731
DIAMOND DEVELOPMENTS

SAVOY
401-777 Blanshard St.
1-BEDROOM APARTMENT, NEW RANGE AND FRIDGE. CLOSE TO CITY CENTRE, UNDERGROUND PARKING AND STORAGE SPACE INCLUDED. NEVER BEFORE RENTED. $340.00 PER MONTH. PHONE 382-3161. ASK FOR MR. HOMES.

ADMIRALS and ESQUIMALT
BRAND NEW
Two bedroom suites from $310 - $325, now renting November 1st occupancy, close to transportation. Sorry no children, no pets. 385-7147.

DOWLER MANOR
Dec. 1, 2549 Dowler Place. 14 two bedrooms, 976 sq. ft. from $275-$290 not including electric heat or cable TV. In new building with elevator, large balconies, 1 block to bus, 2 blocks to shopping centre, 5 minutes to city centre. Controlled rents for 5 years, 382-1542, 9:30 a.m.-3:30 p.m. weekdays.

ONE-BEDROOM CORNER apartment (suitable for couple). Modern steel concrete building, appliances, drapes, wall-to-wall, underground parking, pool, sauna, swirl pool, etc. Excellent location Panoramic view. Available immediately. References required, $280 monthly. Phone 598-2506.

RURAL SETTING, 2 MILES from downtown Duncan, very quiet, large 2-bedroom apartments now renting. Wall-to-wall carpet, stove, fridge, heat included. Laundry, sauna, and games room in building. $250-$280, 748-3321.

323 MICHIGAN STREET
One apartment available, 1st of November 1975; two apartments available 1st of December, 1975; all one bedroom apartments. Apply, the Royal Trust Company, 388-4311.

BEAUTIFUL LARGE 1-BEDroom suite (brand new) with southern exposure and unobsturcted sea and mountain views. $450 per month. JACK MEARS OAK BAY REALTY LTD. Rental Dept. 598-3321.

2-BEDROOM APT., ONE OR TWO children welcome, has washer, dryer, storage, in unit. Underground parking, close to all schools, Lampson, Ellery, Esquimalt area, available now, 383-0437.

ESQUIMALT, AVAILABLE NOW, main suite in large house. 1-bedroom, living room, dining room, kitchen, and bath, basement and garage. Heat and water included, $315. 477-2787.

QUIET MODERN BACHELOR suite, utilities included, prefer young working person. No shift workers. Tattersall area. $165. 383-1856, Dec. 1.

ONE BEDROOM SUITES AVAILable Dec. 1, no children or pets, Maplewood Green Apts. Res. Man. 383-9757 (9-6).

SINGLE REGISTERED NURSE, age 34, wishes to share apartment with same. Phone 592-6409 between 12-2.

TWO-BEDROOM SUITE, ELEVAtor, indoor heated swimming pool, one child welcome. Phone between 9 a.m.-7 p.m., $255, 384-8410.

NOVEMBER 15TH, BACHELOR, 1006 Tolmie, self-contained includes heat, cablevision, parking. Phone days 385-4474.

BRAND NEW 1-BEDROOM apartment, drapes, stove, fridg, carpets, parking, close to town, $275. 479-1175.

AVAILABLE IMMEDIATELY, 2-bedroom suite, good area, middle-aged couple preferred. Phone 595-3403.

BACHELOR SUITE FOR DEcember 1, $175. Phone 385-5929 or 477-9644.

$295, OAK BAY WATERFRONT, large one-bedroom, fireplace, utilities included. 384-1454.

ONE BEDROOM, COLORED FIXtures, available Dec. Close in Fairfield. 658-5515.

2 BEDROOM, CLOSE TO TOWN, all utilities, $275. 477-1485.

201 APARTMENTS TO RENT FURNISHED

DE LUXE ACCOMMODATION. Furnished bachelor, 1 and 2 bedroom suites available from Sept. 15. Maid service, answering service, indoor heated pool, saunas, coffee shop, dining-room, laundry, colored cable TV. "No pets". Coachman Inn, 229 Gorge Rd. E. Phone 388 6611.

TWO-BEDROOM FURNISHED apartment, Lampson St. area, close to Naden in large friendly block. Everything supplied except personal linens. Suit three single officers at $125 each or for two at $350 per month. 383-3224 after 5:30 p.m.

ONE BEDROOM UNIT $220 AND one cabin $150 at 6-Mile Motel. 658-5479.

201 APARTMENTS TO RENT FURNISHED

SHERWOOD PARK INN
123 Gorge Road E.
OFFERS:
APARTMENTS
At special rates for staying monthly or weekly — as low as $415 for bach. units and as low as $525 for 1-BR units (for 30 days).
Complete with all the comforts of home, including:
—cooking facilities
—color TV (cablevision)
—easy parking
—telephone service (no charge)
—utilities — heat, power (no charge)
—maid service supplying linens and towels weekly
—ice machine
—answering service at front desk
—in-house conveniences such as dining room, coffee shop, 3 licensed facilities.
For viewing and further information call:
386-1422

LOOKING FOR AN APARTMENT?
Why not stay with us in luxury at the "Sociable" motel on the Gorge Waterway, the Craigflower Motel. Special winter rates as low as $250 for 30 days.
See What Comes with Our Special Winter Rates!
—Fully furnished suites
—Cooking facilities
—Color TV (Cablevision)
—Easy parking
—Telephone service (no charge)
—Utilities — heat, power (no charge)
—Linen supplied weekly
—Towels supplied weekly
—Maid service weekly
—Laundromat available on premises
—Ice machine
—Answering service at front desk
For viewing and further information call 388-7861

PENTHOUSE MANOR MOTEL
2930 Washington 388-7818
New ultra modern deluxe 1-bedroom and bachelor apts, beautifully furnished, situated in quiet location overlooking Gorge waterway, close to bus service. Includes color TV, frost-free fridge, stove, dishwasher, cooking utensils, linens and dishes. Maid service, rent by day, week or month. No pets.

CHATEAU VICTORIA
Victoria's DOWNTOWN HOTEL and APARTMENT Complex. Lovely furnished 1-bedroom suites with maid service, etc.
740 BURDETT Ave., 382-4221

THE ROYAL SCOT INN
425 QUEBEC STREET
We can now offer at a special winter rate A DELUXE FURNISHED ONE BEDROOM SUITE, with kitchen facilities linen supplied, indoor pool, therapy pool and suanas. FOR VIEWING AND FURTHER INFORMAITON PLEASE CALL 385-3543.

WANT YOUR OWN BEDROOM and share house facilities with two others? House is located in central Saanich and has large living room with fireplace, recreation room and workshop facilities. Your own bed and $200 per month, would give you what you want if you are an easy going person. Call Linda or Brian 386-2918 evenings 652-2977.

DE LUXE ACCOMMODATION. Furnished bachelor and 1 bedroom suites available from September 15. Colored TV, dining room, laundry, indoor pool, hydro pool, saunas, lounge, maid service, answering service. No pets. Canterbury Inn, 310 Gorge Rd. Phone 382-2151.

SCOTSMAN MOTEL, 490 GORGE RD. E.
Deluxe accommodation, off-season rates, fully-furnished suites, kitchens, colour TV, free telephone service, linen and maid service weekly. 388-7358.

LARGE DELUXE APARTMENT like one bedroom and bachelor suites attractively furnished. Colored TV, telephone, dishwasher laundromat, sauna and swirl pool, maid service, no pets. Penthouse Manor, 2930 Washington, 388-7818.

QUEEN VICTORIA INN
Close in accommodation. Everything supplied at reasonable winter rates. Indoor pool, saua. Phoe 386-2812.

ONE BEDROOM LUXURY apartment, swimming pool, whirlpool, etc. Available Dec. 1 for two months, references required 479-8546.

FURNISHED BACHELOR AND 1 bedroom suites, utilities included. 384-5122.

1-BEDROOM SUITE NEAR downtown, indoor pool, children welcome. 386-1312.

VERY NICE—FOR SINGLE MAN—with steady job only. 592-7606.

202 APARTMENT FURNITURE TO RENT

STANDARD FURNITURE
Three Rooms from $35 per month
Immediate Delivery
382-5111

WE RENT 3-ROOM GROUPS. MacDonald Furniture Mart, corner of Broad and Pandora. 383-1171.

203 APARTMENTS WANTED

"HOMEHUNTERS"
OF CANADA
598-5101

TIRED OF HUNTING FOR ACCOMMODATION?
We are working 7 days a week locating suitable vacancies that meet your needs.
We have many vacancies on hand at all times.

DON'T WAIT
Call NOW or drop in any time for more information.
1394 Hillside Avenue

QUIET RESPONSIBLE WORKING girl, non smoker, urgently requires small suite or housekeeping room, in or near Oak Bay. Furnished or unfurnished. Call 383-8736.

COUPLE, QUIET AND RELIable, require small, self-contained, unfurnished apartment by December 1st. References available. Please phone 382-4992.

SELF-EMPLOYED COUPLE needs large 1-bedroom or reasonable 2-bedroom, no motels, please. 477-2181 after 5:30.

MOTHER AND DAUGHTER SIX, seeking 1-bedroom suite, self contained, for Jan. 1. Prefer Colwood area. 385-7403.

GOVERNMENT WORKING GIRL with cat needs 1 bedroom suite or shared accommodation for Dec. 1, 595-8930 after 5.

WORKING COUPLE 30, FROM Ontario, with well trained dog urgently require accommodations. 382-4714 evenings.

DESPERATELY NEEDED, 2 OR 3 bedroom apartment or duplex. Reliable, non-smokers or drinkers. Up to $265. References. 384-4052.

2 RESPONSIBLE WORKING girls need 2-bedroom apartment. 592-4742.

TWO YOUNG WORKING MEN require one or two bedroom furnished apartment. Dec. 1, 383-1054.

206 DUPLEXES TO RENT

SITUATED ON OVER 2 ACRES of waterfront, near Victoria Golf Club, 3 bedrooms, 2 bathrooms. Available immediately. $1,000 per month. JACK MEARS OAK BAY REALTY LTD. Rental Dept., 598-3321.

VACANT. IMMEDIATE OCcupancy. New SxS Duplex. 2 bedrooms with storage basement. Near public beach in Shawnigan Lake Village. No pets. References required. $260. Shawnigan Realty, 743-5311 or 743-2607 after hours.

1 BEDROOM DUPLEX, LIVING room, with fireplace and separate dining room, close to town. No children or pets, preference for older couple. $250 plus utilities. 382-6070.

LANGFORD, SPACIOUS THREE-bedroom, living room, dining room, kitchen 1½ baths, carpets, $295. Dec. 1. No pets. 478-9879 between 6-8 p.m. only.

VACANT—MOVE IN NOW, 2 bedrooms. Vic West, $300. 477-9879 or 385-7761.

2 BEDROOM DUPLEX, $235 A month. 384-6562.

206 DUPLEXES TO RENT

SPACIOUS SIDE DUPLEX, newly renovated, new wall-to-wall carpet throughout, fireplace, view of Shawnigan Lake, very large yard with apples and plum trees, ample room for garden, walking distance to all conveniences, available now, ideal for neat mature responsible couple, no children, no pets, $350 per month. Shawnigan Lake, 112-743-5607. No calls after 9 p.m.

SIDE-BY-SIDE DUPLEX ON TILlicum Road, 2 bedrooms, full basement, unfurnished. Available Dec. 1, $325 month. 592-4758.

2-BEDROOM DUPLEX, NO BASEment, $250, available Nov. 15, 386-9520.

DUPLEX FOR RENT, 1 AND 2-bedroom units, wall-to-wall carpet, $250-$325. No pets. 598-1982.

207 DUPLEXES WANTED TO RENT

YOUNG RESPONSIBLE COUPLE with child, small pet, looking for home. 384-4210.

210 HOUSES TO RENT UNFURNISHED

MORNINGSIDE WEST
LARCHWOOD & LAVAL

3-bedroom townhouses available, DEC. 1st, featuring 2 bathrooms, full basement, automatic oil heater, w-to-w carpeting, drapes, fridge, range, washer and dryer. Fireplace. Rent $325. BYRON PRICE AND ASSOCIATES LTD., 385-2458.

ARDMORE AREA—ARCHITECT designed new home on 100 ft. waterfront property in private subdivision, 2 bedrooms, bath ensuite, den with fireplace, dining room. Wall to wall carpeting throughout. Electric heat. Available for 3 years on a year to year lease. $500 per month. JACK MEARS OAK BAY REALTY LTD. Rental Dept., 598-3321.

VACANT. IMMEDIATE OCcupancy, new compact 2 bedroom home in country setting in Shawnigan Lake. No basement. Carpeted. Stove, fridge. Enclosed garage. Metal tool and storage shed. Double glazed Near school. No pets. References required. $275. Shawnigan Realty, 743-5311 or 743-2607 after hours.

2-BEDROOM HOME, ATTACHED garage, lovely yard and garden, quiet area, close to Shelbourne shopping centre, available immediately. Rent $425 per month. Phone 479-5163 after 6 p.m.

IMMEDIATE POSSESSION
Brand new 3-bedroom home, landscaped, fireplace, dishwasher, rumpus room and carport. Located off East Saanich Road at Blackthorne Pl., $485.00 per month. Phone 388-6876.

UNIVERSITY AREA RIGHT IN the Cadboro Bay Village, 3 bedroom newly painted bigh backyard and close to everything, $375 per month available immediately, references required. 477-2242, 6-9 p.m. only.

TWO LARGE BEDROOMS, ENclosed garden, garage, tool shed, appliances. No pets. $350. Available December 1st. References required. For appointment to view phone 383-1717.

NEW HOUSE, CENTRAL SAANich, 3 bedrooms, full basement, undeveloped, 1½ bathrooms, wall to wall carpet. $385 per mo. Phone Reg Baxter. D. F. Hanley Agencies. 385-7761.

COUNTRY HOME ON 4 ACRES, 3-bedroom duplex, washer and dryer, separate small barn. Children and pets okay. Cobble Hill (30 miles North of Victoria). $350. 383-4568.

3-BEDROOM TOWNHOUSE apartment, Gorge Vale area. Fridge, stove, washer, dryer, drapes, wall to wall. 1-3 children welcome, close to school, buses and park. $387. 383-4568.

FOR LEASE: 3-BEDROOM townhouse. Living room, dining room, fireplace, large kitchen, basement, fenced yard with patio. Very quiet. Gordon Head. No pets. $350. 477-5256.

3-BEDROOM TOWNHOUSE, ALL appliances, lots of storage area. 1½ baths, Burnside and Tillicum. References required. 384-4292, or 384-2444.

3-BEDROOM HOME ON 1-ACRE land in beautiful Ardmore, finished basement and rec room, no children under 10 or house pets. 656-3136 or 656-3037.

NEW CEDAR HOME, RANCHER in Cobble Hill, 3 bedrooms, double enclosed garage, 1½ baths, fireplace, wall to wall, $375. 479-6393 after 7.

FOR RENT: IMMEDIATE possession, two bedroom, full basement, wall-to-wall carpet, dishwasher, Mechosin, $350 per month. Phone 478-1942 after 6.

UPLANDS
Close to waterfront modern 4-bed room home, large indoor swim ming pool, nice garden, $875 month, available Dec. 1, 479-1102.

NOV. 15, ATTRACTIVE 2 BEDroom, no basement, oil furnace fireplace. Near Glanford school, bus. $350. References required. After 6 weekdays 384-8619.

SINGLE WOMEN OR MEN WITH young child wanted to share country house in Saanich immediately 479-6805.

YOUNG COUPLE WOULD LIKE another young couple to share house and expenses. Phone 383-3577.

2-STOREY, 4-BEDROOM HOUSE in Sidney area overlooking ocean. Available Dec. 1. Rent $375. Call 595-6673 after 5 p.m.

1-BEDROOM COTTAGE, SUITable married working couple. $200. 479-7917.

4-BEDROOM HOUSE TO RENT on Langford Lake. $400 per month. 478-0808.

LOVELY TWO-BEDROOM HOUSE available Dec. 1. $325 per month. 479-4268.

3 BEDROOM, NEXT TO UNIVERsity, some extras. December 1st. $400 per month. 477-3156.

211 HOUSES TO RENT FURNISHED

IMMEDIATE OCCUPANCY, LIKE new, 2 bedroom Mobile Home completely skirted with 34'x8' sundeck completed. Set up in beautiful large park, half hour from Victoria. Furnished with New Colonial furniture. Responsible couple and one child preferably. No pets 642-5543 or evenings 642-5183.

FOUR BEDROOM HOME AND cat, Fairfield area. Available from Dec. 15 to July 15, 1976. Rent $450 negotiable. 383-5962 after 5 p.m.

COSY COTTAGE WITH FIREplace and carport on Malahat Drive. Adults only, no pets, Malahat Bungalows. 478-3011.

212 HOUSES WANTED TO RENT

VICTORIA OR IMMEDIATE VIcinity, by senior university professor, on leave and wife only. 2 bedroom furnished house with easy access from driveway, 1 bedroom and washroom on first floor. From Dec. 15, or Jan. 1 until March 31, 1976 or there about. Phone Vancouver 266-4983 collect. References if required.

GROUP OF FIVE REQUIRE large older house in conutry, with at least 4 or 5 bedrooms and work space. Talented in making repairs and in renovation and upkeep. References provided, rent acceptable up to $450. 384-0052, 382-7328, 592-1281 local 278.

MY LITTLE SON AND I ARE looking for a place we can call home. We are very meek, clean and reliable, and desperate. Maximum $250.00. Phone 385-6180.

RELIABLE PROFESSIONAL couple urgently need 2-bedroom duplex, bungalow, or apartment. 12mile radius, to $250. 477-0494.

QUIET RESPONSIBLE MAN needs cabin on Saanich Peninsula. Full facilities not necessary. References. 479-9252.

SELF-EMPLOYED COUPLE needs large 1-bedroom or reasonable 2-bedroom, no motels, please 477-2181 after 5:30

WILL SHARE A LARGE HOME with elderly person, experience in practical nursing and as housekeeping companion. 383-7330.

NEEDED DESPERATELY, TWO or three bedroom house or apart ment to rent. 743-9787

WANTED HOUSE, DUPLEX OR suite, for single working man with cat. After 5 p.m. 385-4291.

THREE TO 4 BEDROOM HOUSE in country, $300, emergency, our house being demolished. 383-5493

215 HALLS, WAREHOUSES, STORES and OFFICES TO RENT

RETAIL STORES FOR RENT
Retail units available in the 720 Yates St. Mall. For leasing information contact M.E.P.C. 383-4168.

215 HALLS, WAREHOUSES, STORES AND OFFICES TO RENT

REALSPAN
PROPERTIES LTD.

OFFICES
FOR LEASE

1—COURT HOUSE just steps away. New air conditioned space.
2—PARKING is no problem in this prestige building now under construction. Close to Court House and Government Buildings. Available January 1976.
3—600 SQ. FT. in new air conditioned building on downtown fringe. Short term lease available.
4—CENTRAL SAANICH is growing and requires services. New office building soon to be constructed, offers excellent exposure and central location.
5—DOCTORS and dentists. Two new buildings available on the fringe of town. Air conditioned with parking.

WAREHOUSES
FOR LEASE

1—3,600 SQ. FT. Modern building. Finished office area. High ceiling.
2—4,900 SQ. FT. NORTH DOUGLAS location. Ideal for jobber.
R. I. MURPHY
388-6454 592-7250

OFFICE SPACE

WHITTOME BUILDING
CORNER FORT AND BLANSHARD

—NEW
—UP TO 13,700 SQ. FT.
—AIR CONDITIONED
—ELEVATOR
—INDIVIDUAL HEAT CONTROLS

You are urged to inspect this Prime Office Space, located 2 blocks from the Law Courts, on two of Victoria's Main Arterials. One block from Parkade, available in a few days.

WES HOBSON 388-4271
J. H. WHITTOME & CO. LTD.

FOR LEASE
NEW WAREHOUSE SPACE
—TYEE RD.—6000 sq. ft. of ideal retail space in a quality complex.
—CECEILIA—6600 sq. ft. under construction 3 blocks from Douglas and Mayfair.
—DOWNTOWN CORE — two 5000 sq. ft. multiples. Ideal retail location.
OFFICE SPACE
—Available early '76 approx. 5000 sq. ft. with excellent exposure and heavy traffic flow.
DUNCAN RETAIL SPACE
—Downtown core. Brand new, fully air conditioned. A most attractive 2 storey building at a most reasonable rate.
For further information on these and additional properties contact 384-8124 JACK COLWELL 595-1865.
PEMBERTON HOLMES LTD.
1000 Government St.

READY FOR OCCUPANCY
HARTWIG COURT

Victoria's finest heritage building. Featuring an historic atmosphere, combined with modern amenities. (Elevator service and air conditioning included) and overlooking the Inner Harbor. This prestigious, downtown location offers parking convenience. A limited amount of office and retail space is available. Don't miss out. Give us a call for more detailed information. Remember — "On the Sea, or by the Sea. Hartwig Court's the place to be." Diversified Holdings Ltd. Leasing Department, 388-4601 anytime.

OFFICE
RENTALS

1—PROFESSIONAL space, large or small, available December, air conditioned, located Hillside and Wark.
RICK KINNIS 477-9394
2—1000 SQ. FT. on the second floor, vacant at $250 per month.
RICK KINNIS 477-9394
WESTMONT
RENTALS LTD.
386-6796

ESQUIMALT
"ADMIRALS
SQUARE"

Commercial space at street level now leasing. Offices or retail with approx. 11,000 sq. ft. available. Air conditioned. Nearing completion at 1315 Esquimalt Rd. (Corner of Admirals and Esquimalt Roads.)
BRENT D. EWING
BAYSHORE REALTY LTD.
1006 FORT ST.
388-6424

Park Pacific

PROFESSIONAL OFFICE SPACE available in new five-storey concrete, fully air conditioned and carpeted building on Quadra Street near McKenzie Avenue with abundant on-site parking. Architect-designed interior layout and decor provided.
Park Pacific Apartments Ltd.
388-5491

LUXURY PENTHOUSE

OFFICES

—Available now
—Corner suite
—Partitioning completed
—1500 sq. ft. at $575 per month.
—Includes hydro and parking.
—Available November 1st
—1400 sq. ft.
Phone HARBOUR TOWERS
385-2405

LEASE SPACE
OFFICE RETAIL WAREHOUSE
We are LEASING SPECIALISTS and will be pleased to discuss your individual requirements. Call us today.
384-8124 ROBERT D. LAW 478-9474
PEMBERTON, HOLMES LTD.
1000 Government St.

YARROW BUILDING
Medical-Dental suite, 480 square feet, divided and plumbing installed, $156 per month.
713 square feet divide suite, suitable for medical and commercial use, $225.50 per month.
Small suite ideal for lawyer or accountant, $156 per month.
Apply Royal Trust Company, 388-4311.

NOOTKA COURT
972 and 1974 Park-Tilford Trophy Finalist. Offers — first time — 167 square feet office space. Completely modern including wall-to-wall carpeting, partitioned with first class panelling and air condition. Immediate occupancy. Diversified Holdings Ltd., Leasing Department, 388-4601 anytime.

SOON TO OPEN
NOW LEASING
HATLEY PARK CENTER
2244 SOOKE RD.
HEAVY TRAFFIC FLOW
EXCELLENT MAJOR TENANTS
INQUIRIES INVITED
PHONE 388-5812

BENTALL BUILDING
Prime office space at Douglas and Fort St. Approx. 1,250 sq. ft. on 7th floor. Partitioned into several offices, air conditioning and some carpeting. Phone Mr. Cox 388-5421.

WAREHOUSE SPACE
Modern, high ceiling warehouse. 3610 sq. ft. block walls, concrete floor, sprinklered parking, reasonable rates. Near Mayfair Shopping Centre. Available Jan. 1, 1976. 382-7265.

INSTANT OFFICE AND SECREtarial service in luxury downtown building. $200 monthly or individual letters to hourly rate also available. Call 388-9158 for immediate service.

LEASE 1,100 SQ. FT. LIGHT INdustrial; and 7,000 ft. warehouse. 656-4945.

215 HALLS, WAREHOUSES, STORES and OFFICES TO RENT

For Lease
December 1st

UNUSUAL AND ATTRACTIVE GROUND FLOOR AREA SUITABLE FOR PRESTIGE OFFICE OR SPECIALTY RETAIL USE, COMPRISES MAIN OFFICE OR DISPLAY AREA PLUS 2 PRIVATE OFFICES TOTALLING 1238 SQUARE FT. LOCATED LOWER FORT STREET.

Plus

SPACIOUS GROUND FLOOR AREA, SUITABLE OFFICE OR LARGE RETAIL OUTLET LOCATED AT 614 JOHNSON. PREMISES HAVE VERY ATTRACTIVE STREET FRONTAGE. FOR RETAIL OUTLET PRESENT TENANTS ATTRACTIVE INDIVIDUAL DISPLAY AREAS SHOULD BE SEEN AND COULD BE RETAINED IF SO REQUIRED. TOTAL AREA 3300 SQUARE FEET.

S. VENNARD OR
J. SIMSON 656-5566
BELMONT MANAGEMENT LTD.

WAREHOUSE FOR LEASE
836 Devonshire Rd., 1 year old, concrete block building, 9,000 sq. ft. can be divided into 4,000 and 5,000 sq. ft. sections, deck loading, 10 large overhead doors, two drive-in doors, 16' ceiling, warehouse office, lunchroom and washroom special loading bays for 45' trailers, plenty of parking, compound fenced in for security. Plus 1700 sq. ft. of separate offices in same building available if required. Call 388-4741, eves. 477-6479.

OFFICE SPACE
836 Devonshire Rd. up to 1700 sq. ft. electric heat, can be split into 2 or more sections with selarate entrances. Concrete block bldg. 1 yr. old. $3.90 per sq. ft. per annum. Call 388-4741, eves. 477-6479.

7,000 FT. OF RETAIL SPACE OR will divide into professional offices. Street level. 50 parking spaces. Close to the Bay. New $3.50 per sq. ft. and up. 477-1784.

WAREHOUSE OR MANUfacturing space up to 7,200 sq. ft. available, low rate, new building. 652-1777 or 656-3233.

OVER 6,000 SQ. FT. WAREhouse space in downtown location. Phone Diversified Holdings Ltd. Leasing Dept. 388-4601 anytime.

STORE OR OFFICE SPACE FOR rent, 1100 sq. ft. 762-A Yates street. Phone 383-2514 or 385-2112.

233 MORTGAGE LOANS AND INSURANCE

NEW
NEW
NEW
2nd Mortgage Rates
To Qualified Applicants
13½
Per Cent
No prepayment penalties.
No long delays for approvals
Low monthly payments
Life insured for your protection.
Up to $25,000 at no additional cost.
Phone Now!
RAE INVESTMENTS LTD.
388-7891, Eves. 477-3886

RIM ROBERTS INVESTMENTS & MANAGEMENT LTD.
702-1175 DOUGLAS 388-6691

NEED MONEY?

TO BUY — BUILD— REMODEL—REFINANCE

1st—2nd Equity Mortgages arranged or purchased

—AGREEMENTS FOR SALE PURCHASED OR SOLD
—BUILDER'S INTERIM FINANCING ARRANGED

—We loan in ALL AREAS including up-island.
—For Quick, Courteous, Confidential 25-hour service call:

D. H. MacGILLIVRAY 388-6691

MORTGAGE
PROBLEMS?
WITH YOUR . . .
LONG TERM?
SHORT TERM?
FIRST?-SECOND?
or
CONSTRUCTION LOANS?
Call
JOHN ADDICOTT
at
OLYMPIC REALTY LTD.
385-5741
Res. 477-8232
COMMERCIAL FINANCING OUR SPECIALITY

SECOND
MORTGAGES
Up to $10,000 for:
—Home improvement.
—Debt Consolidation.
—Major Purchases.
—Compare HFC Services.
—Cash available now.
—Rates as low as 14.98%
—No finder's fees, bonuses or hidden charges.
—Pay off at any time.
—No prepayment penalty.
—Enquiries welcome.
HOUSEHOLD
REALTY
Corporation Limited
Victoria
1218 Douglas St. Phone 382-8156
3459 Saanich Rd. Phone 386-3226

WE MAKE IT HAPPEN
See Continental First For Mortgages—Loans—Investments Residential—Commercial Construction—Industrial Refinancing—Factoring
Don't encourage a turn down by shopping it around. We have complete financing facilities. Interim and long term lenders.
Vancouver—Toronto—New York
CONTINENTAL FACTORS INCORPORATED
Office 385-2321 Eves. 385-6178

TRY TRUMP
Victoria's professional Total Mortgage Service
598-3014

APARTMENT
BLOCKS
Ample Funds Available at 12% for quick dispursement before December 15th
P. R. BROWN
and Sons Ltd.
762 Fort St. 385-3435

MORTGAGE FUNDS AVAILABLE FOR FIRST MORTGAGES AT 12%, SECOND MORTGAGES AT 15% AND INTERIM FINANCING. FOR DETAILS CONTACT MR. McKENZIE 386-7521. BOORMAN INVESTMENT CO., LTD. 1111 GOVERNMENT ST.

BUYING HOME? NEED MONEY? Mortgage loans for any worthwhile purpose can be arranged if YOU would RATHER! Please call RATHER Realty Ltd. 384-0212

233 MORTGAGE LOANS and INSURANCE

We Specialize in
FINANCING
DEVELOPMENT

1st or 2nd
MORTGAGE LOANS
On
APT. SITES

ACREAGE OR
SHORT-TERM
HOLDINGS

ANYWHERE
IN B.C.

CASH VALUATIONS ON EXISTING MORTGAGES OR AGREEMENTS GIVEN WITHOUT OBLIGATION.

COURTESY TO FELLOW BROKERS

PHONE COLLECT TO L. THOMAS AT

Douglas Hawkes
Ltd.
990 Blanshard St.
(OFFICE) 384-7128 (RES.) 478-1720

SMALL AD
SMALL COST
check us for any reasonable mortgage requirement. R. GEDDES, 477-9514.
PRINCIPAL PROPERTIES LTD.
4088 Shelbourne St.

BUILDER-DEVELOPER REquires short and long term fund for various projects, ranging from $14,000 to $62,000. Maximum 75 per cent of appraisal. First or second mortgage security. 385-6216.

Funds available immediately for 1st and 2nd mortgages. Contact:
david burr ltd.
655 FORT ST. 384-9335

234 MORTGAGES FOR SALE

SINCE 1887
Pemberton, Holmes Ltd.
1000 Government St.

MORTGAGE FUNDS AVAILABLE
CONVENTIONAL 11½-11¾%
COMMERCIAL — 12%

$40,000
1st Mortgage required. $55,000 Revenue Property. 12%. Excellent risk, Irene Dalziel 386-6164 or 477-6380. Castle Properties Ltd.

SECOND MORTGAGE FOR SALE, $30,000 at 13% interest only $325 monthly, due July 1976, commercial property, excellent covenant. Victoria Press, Box 864.

240 BUSINESS OPPORTUNITIES

MOTEL FOR SALE
GORGE ROAD
$435,000.00
TWENTY FIVE UNITS
EXCELLENT FINANCING
CASH $100,000.00
SHOWING OVER 18%
ON EQUITY AFTER
EVERYTHING INCLUDING $18,000 FOR
WAGES AND
MANAGEMENT
CALL
JOHN ADDICOTT
OLYMPIC REALTY
385-5741 OR 477-8232

MR. MIKE'S
FRANCHISED
STEAK HOUSE
Active
Partnership
For Sale

Greater Victoria
Area

Call Mr. Volberg
656-4822
656-3844

OPPORTUNITY
EXISTS HERE
You can carry on this thriving business as it exists handling groceries, confections, etc. and gasoline and related products while making expansionist plans for the future. Located on a main thoroughfare with only half the available frontage under development. Expanding and growing area. Living quarters included. Easy financing by vendor at the full price of $79,000. MLS 13203. For further information call STAN JAMES, National Trust Co. Hillside Br.
595-2961 Res. 592-3740.

GORDIE HOWE SKATE LEASE International Limited. The most exciting thing to ever happen in the sporting goods industry wishes to establish an exclusive franchise in the province of British Columbia and Manitoba. This million dollar enterprise will require a professional business person with preferable experience in hockey and the sporting goods industry in addition to a proven successful business background. Reply in confidence to Mr. Des Sampson, Executive Director, Skate Lease International Limited, 1950 Ellesmere Road, Scarborough, Ontario. Telephone area code 416-438-0541.

Buy this 50x125 city lot within the 4½ mile circle for $7,000 and sell it in the future (when the surrounding property is subdivided) and triple your money. Call:
GLEN McGREGOR
384-8001 or res. 477-3675
THE ROYAL TRUST CO.

SIDNEY
TEA ROOM
and delicatessen, fully equipped and thriving. Known as the Copper Kettle. This business is ideally suited to a couple and provides unlimited opportunities for development. Asking $28,000. We have the inventory. Call:
J. McCORMACK 592-6214
C. ARNOLD 592-6454
HENDERSON REALTY LTD.
385-9741

COWICHAN BAY MARINA
Boat rental business. Fishing tackle and equipment. Mooring (60-boat cap.) Boat sales. Chrysler (marine) franchise. Licensed restaurant. Spacious living quarters for owner-operator. Illness forces immediate sale. Asking $195,000. M.L. Come with your offers and trades. Call the action line 385-2458 Don Bacon, Byron Price and Associates Ltd.

LICENSED, 95-SEAT HIGHLY successful cafe in excellent downtown location showing a fine return to present owners. $85,000. With negotiable terms. Financial statement available from owner's agents.
384-8124 D. HOLMES 478-1227
384-8124 B. HIGGINS 592-2978
1000 Government St.

66-UNIT MOTEL
Restaurant, indoor pool and manager's suite. Established permanent clientele. Can be run as family business. Call Tom Procter, 334-3124 days, 339-2668 evenings. Nanaimo Realty-Courtenay Ltd.

COMMERICAL PROPERTY WITH small business, sacrifice, 656-2281. Phone between 10-3.

240 BUSINESS OPPORTUNITIES

Principal Properties Ltd.
4088 Shelbourne
477-9514

MUSICAL?
Do you play the piano or organ? Would you like to be in business for yourself? Ideal musical business opportunity for individual or family. High return. For details—
GORDON B. MacDONALD
477-9514 477-1242

DUNCAN
102 SUITE APARTMENT
Qualifies for tax relief this year.

NANAIMO
Brand new concrete building located on Trans Canada H-way — Guaranteed lease back 10% per year. Price $495,500.

DUPLEX
R3 zoned good producer and great holding property. Call now on this opportunity.

7500 sq. ft. commercial site.

TERRY SMOLLETT
(656-5882)
LES BOHER
(598-1665)
(or 388-6275, Pager 729)
(or 595-5171)
CANADA TRUST

OPPORTUNITY
Ta Make Money
Sure you'll have to work for it but the business is already built up for you and showing a fine return to present owner. Smart looking Restaurant first time on the market. Good traffic location with Dine-I and Take-Out facilities, and easy hours, just great for partners or family. M.L. 14539. For detail phone:
GLADYS THOMAS
595-5171 386-0502
Canada Trust

TRAILERS &
CAMPING
A most interesting business close to Victoria, with an excellent income for someone willing to devote the time. An excellent retur on investment and a beautifu place to live. This is a completely new way of life and requires a fair amount of capital to low interest financing. If you have been contemplating a change it could be well worth your time to phone for full details to WAYNE SCOTT 384-5281, Mapfair Realty, 386-2955. MLS 14073.

INFANTS'
CLOTHING & GIFTS
Ready for expansion. Lease $175.00 per month, in excellent location. Call for details.
JEAN HUTCHINSON
598-5166 479-8429
NEWSTEAD REALTY LTD.

SERVICE
STATION
Privately-owned concrete block service station in residential area. Service area holds 6 cars. Two hoists, pit, two pumps, all tools additional rental income. $96,000.
Lorne Peasland 598-5144
T. L. MANN and ASSOCIATES LTD.

ART INVESTORS ATTENTION: Art has always been a good hedge against inflation. A young and upcoming local surrealist artist (with 5 shows, 2 in Vancouver and numerous sales in the past year including pieces in the provincial collections of Alberta and B.C.) is selling all work at 28-40% less than market value Prices range from $125-$450. All pieces are framed and glazed by artist. Phone 382-0608 anytime before 10 p.m. No triflers.

DON'T TAKE ORDERS — GIVE THEM
When you are the money making owner of this excellent variety store in the centre of a thriving Victoria community. Asking Price is $10,500 so call me today for independence sake.
ELENOR STURMEY
386-2911 479-4573
for 24 hr. service
Homefinders Wall and Redekop

Beer Parlour
Within 10 miles of Victoria — Excellent potential.
Exclusively listed by J. McMichael. For further information call:
595-5171 CANADA TRUST 477-9113

GROCERY—VARIETY STORE
GAS PUMPS—FOUR BEDROOMS
$10,000 or offers buys all equipment and stock, long-term lease. good location with room for expansion and development, operator has other commitments. Phone evenings or weekends, 642-3356.

PHOTOGRAPHER WANTED TO take over good studio, and custom color photo finishing business in Victoria, B.C. Must sell right away, make an offer. Will train you re: use of equipment. This excellent family business could be modified for comfortable retirement business. 477-9884 eves.

HOME WITH A BUSINESS
Grocery store doing an excellent turnover. Fine for 2 people, includes large furnished suite. Quick possession. MRS. MCKEAGE, 479-5868 or 388-6231, Island Pacific Realty.

969 INTERNATIONAL TANDEM dump truck, comes with work. Excellent condition, $14,900. 478-6194.

JANITORIAL SERVICE INCOME $1,100 per month, equipment included. Phone 592-6131.

241 BUSINESS OPPORTUNITIES WANTED

Wanted
Grocery, with 3 bedrm. living quarters. Up to $80,000. Prospective purchaser has seen current offerings. If you contemplate selling call JOHN RUSSELL, 592-3248 evenings and 477-0141 days.

Canada Permanent
Trust Company

Serious
Investor wishes to purchase sales-oriented type of business in Victoria. All Cash. Your reply kept confidential. Call Ted Pinfold 477-0141 or 388-7742.
Canada Permanent Trust Company

244 REVENUE PROPERTY

LOOKING FOR TWO HOMES
This spacious character duplex is just that! Fireplaces; courtyard; patio; smart beamed den; lush carpet throughout; gracious entrance hall. Gross $715 monthly. The Unique and tastefully appointed units await your perusal. Asking price on the appreciating property, lying in lower Rockland is $82,500. 477-5295 (ECO) 2 homes for the price of one!

NEW LISTING
9 UNIT APARTMENT on OAK BAY AVENUE. Excellent investment and showing good return. Good 1st mortgage, secondary financing available. New MLS. Price $169,00. For further information call:386-2911 or 384-5228
Jack Greenwood
Homefinders, Wall and Redekop

SIX SUITES
3-year-old apartment. Four bdrm, plus 2 bdrm. 3 units have waterview. Walk-up, utility room with storage lockers. Current gross approx. $13,400 before expenses. Ex-approx $13,500 before expenses. Exclusive with:
386-3231 JOHN A. JOHN 478-8096
BLOCK BROS. REALTY LTD.

244 REVENUE PROPERTY

KNOWLES REALTY LTD.

10 SUITES
$130,000
Still looking for home plus income? This oldtimer is centrally located within walking distance to town. Well cared for property and showing excellent return. Fantastic large lot with carports. Garden and several fruit trees. All suites are self-contained and mostly furnished.
OR
HOME PLUS
REVENUE
4 Bedrms, 1½ Bath, spacious family kitchen with dining area. Large LR, Den anl Rumpus Rm, suitable for owner. Plus self contained 2 Bedrm suite and self contained 1 Bedrm suite. Asking $97,500.
Make your offer today, call:
Greta Hofmeister
384-8101 res; 592-6372

david burr LTD.
655 FORT ST. 384-9335

BEACON HILL
HOME PLUS
INCOME
Excellent location on a quiet street one block from the Park, this older well maintained home has 2 self contained suites plus spacious 2 bedroom suite for owner. Full basement. Don't miss this one.

$66,500
JOHN TODD
384-9335 598-7849

DUPLEX
BRAND NEW!
BY BUILDER!!
Reduced to $82,500
3 BEDROOMS EACH SIDE!
1½ BATHROOMS
EACH SIDE!
Qualifies for depreciation and write-off! No rent controls! Located on Glen Lake Road, just off Sooke Road in excellent rental area. Full Price reduced to $82,500 with a $58,000 first mortgage at 11½%.
MALEN CONST. CO. LTD.
658-1122

B.C. LAND
AND INSURANCE AGENCY LTD.
DUPLEX
About one year old up and down duplex. 3-bedroom ensuite on upper level with DR and large kitchen. Beautiful fireplace and super WW. Same on lower except 2 BR. Rents not set. $82,900. Call George Davies, 479-4078. Don Oakes, 478-4334, Office 478-5588. MLS.

OAK BAY DUPLEX
Drive by 2150, 2160 Fair. But please don't bother the tenants. This well built duplex has 3 bedrooms on one side and 2 on the other, each side has a drive-in garage, part basement, kitchen, breakfast nook, plus dining room and living room. The property conists of 2 lots, totally over 16,000 sq. ft. Asking $83,000. For further information please call Don Oakes, 478-4334 or George Davies, 479-4078 or B.C. Land, Langford, 478-5588. MLS.

BROWN BROS. on LANSHARD
"People Helping People"
S X S DUPLEX
Drive by 1287 and 1289 Centre Road off Fernwood. 3 bedrooms each side. OOM heat, separate meters. Monthly rental $420 gross. In need of complete redecoration. Asking $44,000. REG SCHUMAKER 385-8771 (anytime) or Res. 598-2333.

UP AND DOWN DUPLEX
910 McCLURE STREET
5 rooms down. 2 bedrooms, living room, dining room and kitchen and upstairs, living room, kitchen and bedroom. Valuable apartment-zoned property. Oil heating. Drive by but do not disturb the owner. Full Price $58,000.
385-7721 HAROLD WARE 598-4358

APARTMENT BLOCK
32 SUITES
Mixed bachelor, one-bedroom and two-bedroom. Only 4 yrs. old. Elevator, balconies and wall-wall carpeting. Price $565,000.
385-7721 HAROLD WARE 598-4358
GARDNER REALTY LTD.

COMMERCIAL
BUILDING
$115,000 Down
2 new commercial buildings in Duncan. Excellent leases with good tenants. 2nd building just completed. FULL PRICE: now $550,000.00. 1st mortgage, $350,000. Vendor will carry 2nd.
Phone BRIAN COUTTS 385-7721
Res: 598-2405
GARDNER REALTY LTD., 899 FORT

APARTMENT
BLOCK
60 suites, balconies, elevator, wall-to-wall carpeting. Mixed one and two bedroom suites and few bachelors. Full price: $1,135,000. Call Harold Ware:
385-7721 598-4358
Gardner Realty Ltd.

FAIRFIELD 9 UNITS
Prime R-3 apartment-zoned property. Nearly 8200 sq. ft. with 7 light housekeeping units and a 1-br. and a 2-br. self-contained suite. Excellent condition. Price $80,000. C. Warren, 385-5113 or 384-9798.
Frank Beamish Realty Ltd.

DUPLEXPERT
SOOKE, modern up and down on 1 acre, $53,950. MLS. Call Glenn Nicholls or Gerry Finnigan, 388-6231, 479-1040, 598-7689. Island Pacific Realty Ltd.

244 REVENUE PROPERTY

8 SUITE BLOCK
Deluxe modern apt. All large two-bedrm. stes. Ideally located on quiet cul-de-sac. A fully modern bldg. with carpeted suites, balconies and separate entrances.
FULL PRICE $153,500
S. W. ANDERSON LTD.
384-4833 Res. 385-0279

CHARACTER UP DOWN DUplex, easily 4-bedroom home, quiet, secluded, upper Belmont area. Roses glamour and fruit trees. December occupancy. 1511 Vining St. $61,500. 595-8835 anytime.

245 REVENUE PROPERTIES WANTED

URGENT!
WANTED!
SxS duplex in Victoria District. 2 or 3 bedrooms with or without a basement. Will consider up to $80,000.

ALSO!
WANTED!
15-20 suite apartment block in good area. Price depends on the return. Please contact me:
JULIE MANNESS
595-5171 477-6407
Canada Trust

WANTED
APARTMENT
LISTINGS
ALL SIZES
ALL AGES

LOT IN HIGH TRAFFIC AREA FOR PIZZA TAKE OUT.

MOTEL LISTINGS
MANY ENQUIRIES
CALL
JOHN ADDICOTT
(I.C.I. DIVISION)
OLYMPIC REALTY
385-5741 OR 477-8232

DUPLEXPERTS
In 18 months, we have sold 25 duplexes and revenue properties priced from $35,000 to $150,000. We know the market and have a long list of cash buyers. So list with us and sell. For experienced evaluation call:
Glenn Nicholls
Gerry Finnigan
388-6231 or
598-7689 or 479-1040
Island Pacific Realty

URGENT—VICINITY JAMES Bay, require large multi-bedroom home, suit board residence.
Ted Bowden Realty 383-5524

247 COMMERCIAL OR INDUSTRIAL PROPERTIES

SERVICE
CENTRE
LIGHT
INDUSTRIAL
PRIME LOCATION. HEAVY TRAFFIC AREA. EXISTING 2400 SQ. FT. BLOCK BLDG. HAS 3 SERVICE BAYS WITH HOISTS, CUSTOMER AREA AND OTHER SIZABLE ROOMS. LOT IS 7200 SQ. FT. IDEAL FOR ANY SERVICE FUNCTION. FINANCING AVAILABLE. ASKING $130,000. NEW MLS.
KEN MANN
598-5144
T. L. MANN and ASSOCIATES LTD.

P.R.B
P. R. BROWN
AND SONS LTD.
WOOLCO
Approx. 15,000 sq. ft. of land for potential commercial or multiple dwelling use. Five rooms, full basement stucco home included. Asking $112,900.
385-3435 JOHN EVANS 477-4452
P.R.B.

COMMERCIAL
INVESTMENT
18,000 sq. ft. of commercial buildings, on over 2 acres of land. 13,000 sq. ft. leased. 5,000 sq. ft. available for purchaser or lease. High traffic area.
Details: Kelly Dickson 477-1683, or Dick Batey 592-4607 or Norman Ross and Associates Ltd. 440-1070 Douglas, 382-6151.

DISAPPEARING
INDUSTRIAL LOTS
Just a few minutes from town — and half the price. Assembled large parcel, zoned. Now near impossible to do in town. Flexible use, good services. Excellent for two-storey manufacturing plant or warehouse. Over 500 feet of road frontage. $200,000. Call SIMON FLETT
Johnston and Co. Ltd.
385-2471 592-7451

DOCTORS
Own your own building and have the other tenants making your payments for you. Well situated, close to the Jubilee Hospital. Movable floor plan or five 1,100 sq. ft. totally separate, air conditioned units. Try $47,000 down on asking price of $322,000. Call JOHN WEST or PETER BARDON 592-2431. LANSDOWNE PROP.

CAREFREE LEASE
Price Reduced! Choice one tenant building located on Douglas. National firm. Annual net, net, net income $19,488 before mtg. Now asking $200,000. Requires $65,000 down. Try offers. Call Gary Yee 327-0901 Pender Rlty. Vancouver, 682-1851.

167,270 SQUARE FEET NEAR Colwood Golf Club. Motel zoned. Good possibility for rezoning to apartments or general commercial. Price $425,000. Don Bacon, Byron Price and Associates Ltd. 385-2458.

APARTMENT ZONED
Over 14,000 sq. ft. and more available, in Esquimalt. Good location. Asking $97,300. TRY YOUR OFFER. Call JOHN WEST or PETER BARDON, 592-2431, Lansdowne Properties.

250 HOUSES FOR SALE

BEAT
THIS
4 bedrooms, $47,900, in Sidney on a quiet cul-de-sac. Large lot approx. 9,500 sq. ft. with a productive garden. Call now to:
DOUG POSKITT
595-5171 656-423
CANADA TRUST

DUPLEX — $59,000
Lovely five rooms on main floor for purchaser, plus $185 per month revenue from 2-bedroom upper suite. Also 3 rooms in basement. Located on lovely high lot in Fernwood-Bay St. area. Double carport, small greenhouse, storage shed. Patio and garden. Full details from Herb Hodgson. 384-7128. (Res. 382-3835) Douglas Hawkes Ltd.

250 HOUSES FOR SALE

GARDNER REALTY Ltd.
899 FORT ST.

Pride of Ownership
2340 LINCOLN
OAK BAY
Situated close to Willows Beach consists of large floor plan—3 bedrooms, large living room with fire place, large family-sized dining room, modern ktichen and utility room. Full basement, oil heat extra bedroom, rumpus room and game room. Drive by, but do not disturb. Full price $77,500.
HAROLD WARE
385-7721 598-4358

SAANICH
PENINSULA
4 BEDROOMS
EXTRA PARKING
Spotless inside and out is this 8 yr. old 1120 sq. ft. home with 2 bedrooms on the main and 2 bedrooms, rumpus room, 2 pce. bath in high bright basement. Priced at $59,900.
385-7721 CLIFF SALMOND 477-3626

FAIRFIELD
CONDOMINIUM
1115 ROCKLAND
Situated on second floor and in good condtion. Large spacious living room and two bedrooms, wall-wall carpeting. Oodles of closet space, double plumbing. Save bus fare and walk to the city. Owner would also exchange this property for a good side by side duplex. $42,000.
385-7721 HAROLD WARE 598-4358

$53,900
Modern 3 bedroom, stucco bungalow situated on an average 60x160 lot on a quiet street. Close to school and shopping. Must be sold, owner has purchased. For viewing call:
Bill Weiss 598-8443
Harold Ware 598-4358
Office 385-7721

2 BEDROOMS
$43,900
New on the market! A spotless stucco home with living room with fireplace, 2 bedrooms (one extra large) modern bath, spacious modern kitchen and rear utility room. Well landscaped 50'x112' lot has separate garage with paved driveway and cement private patio. An excellent home for those that require few steps. Close to all conveniences.
385-7721 CLIFF SALMOND 477-3626

HIGH
QUADRA
This beautiful 3-BDRM home on quiet street features LR with slate FP, in-line DR, modern kitchen and attractive 4-pce bath. Basement has rec. room, drive-in garage, and lots of space in workshop area. The setting for this home is parklike with large 161 ft. deep lot, and backs onto Playfair Park. Back concrete patio provides ideal picnic and barbecue area. See this exclusive now at only $57,900.
385-7721 DALE BRIGGS 592-3978

Heritage
Home
This beautiful heritage home in Fairfield provides quality living with spaciousness. Main floor features LR, adjoining DR with beamed ceiling and beautiful chandelier, FP and entry to fully modernized kitchen with W-W. 2 Bdrms, den and 3-pce bath. Upstairs has 1 Bdrm with room for another. Downstairs has fourth bedroom, 3-pce bath and loads of workshop space. Come and see this character home for yourself at reduced price of $63,900.
385-7721 DALE BRIGGS 592-3978

ONLY
3
YEARS
Exceptionally spacious 3 bedroom family home. Custom built by present owner. Has large entrance hall, living room with bay window and arch type brick fireplace, good size dining room, walnut kitchen with built-in dishwasher and separate eating area. Tastefully decorated and high-quality carpets throughout. Professionally finished 35x15 family room and many extras. Over 1700 sq. ft. of finished living area. The downstairs would accommodate a beautiful above ground in-law suite. This home must be seen inside to appreciate the workmanship. Located in the Burnside area, close to all schools, shopping and tranpsortation. Good value at $66,500 . . . New MLS No. 14271. For viewing call:
385-7721 BILL WEISS 598-8443

Principal Properties Ltd.
4088 Shelbourne St.
477-9514

$45,000
LIKE NEW
Completely renovated, 2 bedroom, full basement home on 50x120 lot in Cook-Maplewood area. 220 wiring for dryer. Stove and fridge included. Ideal for newlyweds. This won't last long — better call me now.
GORDON B. MACDONALD
477-9514 477-1242

MUSICAL?
Do you play the piano or organ? Would you like to be in business for yourself? Ideal musical business opportunity for individual or family. High return. For details:
GORDON B. MACDONALD
477-9514 477-1242

KNOWLES REALTY LTD.

COLWOOD
$58,500
This charming 2-bedrm. home is situated on double-sized treed lot, which offers privacy in quiet area. Attractive brick fireplace adds cozy note to L.R. High basement with room for further developments and sundeck off kitchen, with eating area. To view call:
Greta Hofmeister
384-8101 res. 592-6372

250 HOUSES FOR SALE

J. D. BOSDET LTD.
120 - 727 Johnson St. 386-3128

GORDON HEAD
$69,500
Immaculate 3 bedroom home in good area. Spacious living area and bedrooms; family kitchen with loads of cabinets. Only 1½ years old, this is a home where the builder has taken care. Beautiful fenced lot and large private sun deck. For appointments to view call:
JOE BLODGETT
386-3128 (24 hours) Home—656-5653

RETIRE IN
QUALITY
$65,000
New custom built 3 bedroom no step home, near the ocean in Sidney. Beautiful reverse plan looking onto the private backyard. Rustic natural lot requiring a minimum of care ane enhanced by brick planters at the front and back. Extra care taken by the builder in such areas as insulation, interior dsign and finish. Call:
JOE BLODGETT
386-3128 (24 hours) Home—656-5653

HANDYMAN'S
SPECIAL
$45,500
Large treed lot. Over 1100 sq. ft., 2 bedrooms, in line living and dining room, fireplace. Partially developed upstairs. Basement. Carport. Clean and comfortable, but needs finishing. Vendor anxious. Make an offer. MLS 14177. Call Alice Moore — 592-4529.

LOT
$25,900
Fully serviced lot in Central Saanich on a quiet cul-de-sac. The only lot for sale in this exclusive area of quality new homes.
Call Alice Moore 592-4529

PRICED RIGHT
$46,500
Two bedroom, fireplace, wall to wall throughout. Perfect as a first home or retirement home. Ten minutes to downtown in an area of good homes. Close to everything. Bus stop at the door. MLS 14356 Call
Allan Trelford 386-3128 (24 hours)
Home 652-3717

GORDON HEAD
VALUE PLUS!
$67,500
No financing problems to contend with on this 3 or 4-bedroom split-level home. Quality workmanship and A-1 care make his a fantastic buy. Less than 3 years old, w-w throughout, 3 baths and lovely family room. Separate laundry area plus patio. Be sure to see this. MLS 14257. Call:
386-3128 Audrey Crothers 385-4645

PRICE REDUCED
$4,000
FROM $74,500 TO
$70,500
ACT NOW
On this 3 BR home on almost 1 acre of arable land. A bright family sized kitchen, gracious dining room, cozy living room with fireplace. Large sundeck, basement area offers many ideas for development. Quality throughout. Double carport. MLS 13669. To view this excellent buy, please call:
Ernie Seronik
386-3128 (24 hours) 478-8696

KASAPI
Construction Co.
Limited
Mortgages from
10¼ percent
BUY
One of our new homes in various preferred locations and benefit from our low N.H.. Interest rates and single term mortgage.
TRADE
You old home for one of our new ones plus possible brand new furniture. Features of the new homes to consider are: Extra large lots, rustic stone fireplaces, en-suite bath off the master bedroom. Basement features include fireplace, three-pce. bath, rumpus room and possible extra bedrooms roughed in for your easy development.
BUILD
The home that suits you on any one of our spacious lots or your own. Complete personal service from designing and estimate to the finishing touches with fine quality workmanship.
CALL
us at 386-6191 anytime or drop in and see us at 538 Dupplin Rd. Ask about our one year warranty.
MEMBER OF
H.U.D.A.C.

BROWN BROS. on LANSHARD
"People Helping People"
FAMILY HOMES
High Tattersall
1275 Queensbury
Attractive bright home on quiet cul de sac. Cathedral entrance to large living room. Floor-to ceiling fireplace, L-shaped dining room, glass doors to sunny sundeck. Delightful kitchen with built-in dishwasher, oven and range. 3 bedrooms, 4-pce. vanity bath. Professionally developed lower level with family room. Rec room with bar. Utility room and 3-pce. bath. Lovely landscaped lot. Reduced price $79,900. REG SCHUMAKER or CEC PEARCE 385-8771 (anytime).

High Quadra
1140 Hollis St.
Beautiful Hillside location on a treed landscaped lot. This immaculate home has three bedrooms or 2 and a den, large living room with sandstone corner fireplace and W-W carpet over oak, dining room, bright cheerful kitchen and full concrete basement and a drive-in garage with lots of extra storage. $66,000. JOE RICKARD or CEC PEARCE, 385-8771 (anytime).

Brentwood
1101 Stelly's X Rd.
Move In Now
Sparkling new 1200 sq. ft. 3 bedroom home. Wall to wall throughout, cathedral entrance to attractive living room with R.H. fireplace. Dining room, sundeck off family-size kitchen with breakfast area. 4-pce. bath plus 2-pce. ensuite. Full high basement — ideal for development, plumbed for third bathroom. 70'x158' lot, high location. Partial Bay views, today's best buy at $59,900. Call CEC PEARCE 385-8771 (anytime).

FOR SALE BY OWNER
Immediate occupancy. Rockland area. Olympic and seaview, 3-bedrooms, living and dining room. Wall-to-wall carpet, bright kitchen with breakfast nook. Finished basement and garage. Fenced backyard, $69,500 with easy terms. Call 385-5547 after 6 p.m.

PRIVATE SALE
Beautiful 2-bedroom home completely renovated, must been seen. Dining room, fireplace, and dishwasher! $47,500 or offers. Must be sold! 382-6716 after 6.

250 HOUSES FOR SALE

Realtor
Canada Trust
No. 9-1537 Hillside Ave. 595-5171

USE OUR NEW BRIDGE FINANCING PLAN TO BUY THESE HOMES NOW
Finding the down payment for that new home before you sell your old one can be a headache. We have the cure. It's called Bridge Financing. If you buy your home through us, we'll grant you an interest-free loan up to $50,000 for 3 months, depending on the equity in your present home. Ask for details.

SAANICHTON
Unique split level on quiet cul-de-sac of fine homes. 3 bedrooms, master has ensuite and private balcony. Extremely large finished rec room for the active family. Dble carport and many other attractive features. Call now to:
DOUG POSKITT
595-5171 656-4236

PARADE OF NEW HOMES
Presented by TERRY SMOLLET and LESLIE BOHER.
The response to our recent Parade has been so fantastic that we have sold seven out of our parade. Once again we are happy to present our New Parade.

933 REDFERN
Built in the true European tradition. The finish of this home reflects the care of a master craftsman. 1450 sq. ft. on the main comprising 3 bedrooms, 3-pce. ensuite and 4-pce. Large balconies front and rear. Fully finished basement, ideally for in-law suite. Lots of brick work and top-quality throughout makes this a great buy at $86,500. To view drive by and call:
LESLIE BOHER 388-6275 Pager 729
TERRY SMOLLETT 656-5882
or 595-5171

SPECTACULAR VIEWS
Overlooking Cedar Hill Golf Course — here is beauty in the making — Mansard Roof — large home, top quality building and nearly complete. This home is truly for the discriminating in the low 90s. To view this home please call:
LESLIE BOHER 388-6275 Pager 729
TERRY SMOLLETT 656-5882
or 595-5171

A SWISS CHALET
This is something very different! The exquisite cabinet work in this kitchen is an indication of the total quality built into this fine home — 2 bedrooms — large living room — dining room and look at this kitchen. This home contains many surprises in its features and should please the most discriminating — large treed lot adds to the splendor of this home. Priced at $64,950. To view please call:
LESLIE BOHER 388-6275 Pager 729
TERRY SMOLLETT 656-5882
or 595-5171

BURNLEY PLACE GORDON HEAD TUDOR STYLING
Nearing completion — choose your colors — make your changes now. This soon to be completed home does credit to the builder — The high cedar ceiling in the living room gives this home an air of spaciousness and the fireplace and feature wall add up to a home that is different. 3 bedrooms up and roughed-in basement bathroom — fireplace, make this a most desirable home priced at low 70s. This could go fast — To view and make offers please call:
LESLIE BOHER 388-6275 Pager 729
TERRY SMOLLETT 656-5882
or 595-5171

SIDNEY SPECIAL
$57,100
With these fine features:
—3 bedrooms
—Franklin Fireplace
—Huge Kitchen
—10 Bearing Fruit Trees
—Magnificent Garden
Call Now to:
DOUG POSKITT
595 5171 656-4236

SIDNEY $64,900
Do you want a totally different home? Read this, a large living room with vaulted open beam ceiling, and a floor to ceiling fireplace 15 ft. high, finished family room, 3 bathrooms. Second floor balcony overlooking the living room presents a magnificent open area look. Come see this 3 bedroom home for yourself. Call now to:
DOUG POSKITT
595-5171 656-4236

CADBORO BAY WATER VIEW
This 3600 sq. ft. home in unbelievably lavish in the totally restored interior. On 2-3 acres, it has been artfully refurbished to accommodate 3 suites. The master suite comprising the 1600 sq. ft. main floor. Call us for viewing and information on possible subdivision. $119,000. ML No. 14032.
THE ZIEGLERS
595-5171 592-1768

SEA VIEW EXECUTIVE
By a builder of excellent reputation. 3 yrs. old, and approx. 3300 sq. ft. of finest quality and design. 3 levels, 3 large bdrms., 3 full baths. Living rm, dining rm and kitchen spaciously designed for entertaining. 2 car drive-in garage. Beautiful views. Offers invited, asking $135,000.
THE ZIEGLERS
595-5171 592-1768

20 Per Cent OFF
N. OAK BAY
A 20% REDUCTION IN OUR CURRENT MORTGAGE RATE AT TIME OF SALE WILL BE CONSIDERED FOR A QUALIFIED BUYER OF THIS PROPERTY SO CHECK THESE FINE FEATURES:
—Desirable Oak Bay location
—1650 sq. ft. on main floor
—Separate dining room. 15x11
—Smallest of 3 bedrooms is 12x12
—Family room off kitchen
—2 full bathrooms
—Quality carpeting throughout
—Immaculate move-in condition
—59x110 lot, fully fenced. ML 13287. Asking $79,900.
THE ZIEGLERS
595-5 71 592-1768

OAK BAY RETIREMENT
1466 sq. ft. of Immaculate 2 bedroom, living rm, separate dining room home in North Oak Bay, Fruit trees, sep. garage, rear lane.
$51,000
THE ZIEGLERS
595-5171 592-1768

GORDON HEAD
An exceptional architect design home providing spacious living and entertaining areas. 3 bathrooms, 3 bedrooms, den, sunken family room off kitchen plus 733 sq. ft. space available to complete roughed in rec. room and additional bedroom. 80x120 ft. fenced lot. Excellent covered 12x31 deck enclosed on 2 sides. $100,000 value, priced at $89,900.
THE ZIEGLERS
595-5171 592-1768

Realtor
Canada Trust
No. 9-1537 Hillside Ave. 595-5171

DRASTIC-ALLY REDUCED NEW HOMES
Located in a choice area of Central Saanich these new homes are a MUST for Bargain Hunters.

$59,500
A delightful split-level home with 3 bedrooms and large drive-in garage. Features brick archway in living room and dining room and a magnificent wall-to-wall used red brick fireplace. Definitely A MUST TO SEE.

$62,500
An attractive contemporary home with lovely siding and rock facing on the front, 3 bedrooms, master with ensuite, drive-in garage.

$63,500
Spanish style, 4 bedrooms, large living room, large sundeck off living room and master bedroom. MUCH, MUCH MORE room for development.

To view these and other fine homes please call:
ERIC SPURLING
595-5171 479-8663
GODFREY WALLS
595-5171 656-4891

STRATA DUPLEX
Both sides are for sale in this new and unique duplex. Over 1900 square feet on each side. Asking $59,900 or make an offer to buy both sides.
CALL ME ! !
H. SPENCER LEE
595-5171 477-3593
Mobile JL 3-8660

$44,900 A PERFECT STARTER
—NET TAXES under $30.00
—Two bedrooms
—Large lot
—Country living but in six mile circle
—16 years young
M.L. No. 14557.
CALL ME ! !
H. SPENCER LEE
595-5171 477-3593
Mobile JL 3-8660

DRIVE-BY 4324 Parkside Cres.
Mount Douglas is the backyard of this lovely 3-bedroom post and beam home. A large lot, a home with a view, ensuite, fenced back yard, nicely landscaped, new light fixtures, just redecorated, built-in barbecue and a super sundeck are just a few of the features of this family home. ML. No. 14449.
CALL ME ! !
H. SPENCER LEE
595-5171 477-359
Mobile JL 3-8660

TOWNHOUSE LOW LOW DOWN PAYMENT
A beautiful new 3-bedroom home with 1½ baths, family room, close to shopping, bus lines and the university. To view:
CALL ME ! !
H. SPENCER LEE
595-5171 477-3593
Mobile JL 3-8660

2 BD and DEN IN-LAW SUITE $46,900
Located with fantastic views overlooking the Gorge. This full basement home is in excellent condition and priced to sell FAST. Owner is leaving town. Be the first to view with:
TONY BROGAN
595-5171 388-6275 Pager 2471

OAK BAY DUPLEX $82,000
Older converted up and down duplex. Located on one of South Oak Bays best residential streets. Could be converted back to a single family dwelling.
TONY BROGAN
595-5171 388-6275, Pager 2471

CUTE and COSY $43,000
Small well-built home (2 bd. down, 1 up) with a full basement. Carport and a large (81x132) well landscaped lot. Located in the Glanford area with an unobstructed outlook. Excellent starter or retirement home. ML No. 14601. See it today with:
TONY BROGAN
595-5171 388-6275, Pager 2471

HOMEY DUPLEX
A remarkable duplex home — plush broadloom throughout a spacious living room with brick fireplace and separate dining room adjoining through brick archway, new cabinet kitchen (carpeted) and a full basement with laundry room. Lots of parking, work-size garage plus a neat and clean 1-bedroom rental suite. Remarkable value at $53,900. MLS 14438. View today with:
RICK KALLSTROM
595-5171

STRAWBERRY VALE $58,900 Vacant Possession
Large 3 bedroom family home. The dining room is large enough for any dining suite, kitchen is huge with loads of cabinets and large eating area. Living room has floor to ceiling fireplace and oh yes the 26' rec. room has a floor to ceiling fireplace also. There is a fourth bedroom down for the large family. Call now to:
DOUG POSKITT
595-5171 656-4236

Realtor
Canada Trust
No. 9-1537 Hillside Ave. 595-5171

NEW HOMES GORDON HEAD
Lovely new three-bedroom full basement homes. Ensuite, close to parks and elementary school within five-minute walk. Priced to sell at $61,900 to $63,900. To view:
CALL ME ! !
H. SPENCER LEE
595-6171 477-3593
Mobile JL 3-8660

JACK MEARS OAK BAY REALTY LTD.
"The Professional People"
Coast to Coast Real Estate Service
2194 OAK BAY 598-3321
3618 SHELBOURNE 598-3344

4 BEDROOMS 3 BATHS— $96,500
Three thousand sq. ft. of living area on two floors. Large rooms, gracious entrance, seclusion and charm on a most desirable street. View this today with: MARKIE MUNN by calling 598-3344 or 656-5107 anytime. MLS No. 13631.

TO BE OR NOT TO BE!
This could be your home and your hedge against inflation. On two acres with exceptional ocean views facing Olympics and Port Angeles. Two-storey. 5-year-old home of 2,500 sq. ft. Living area, 5 bedrooms, 3 bathrooms, all features of the home match the view. Price $120,000. MLS No. 14439. Call: JOHN JENKINS.

LOOK! LOOK! LOOK!
Sniff the sea breezes, watch the waves, snug and cosy in a perfect starter or retirement home, 1,000 sq. ft. of comfort on an easy care lot. Walk to recreation centre, bowling, "Silver Threads,", shops, banks, bus or Saxe Pt. Park. 2 bedrooms or 1-bdrm. plus den. Delightful living room and dining room. A most attractive electric kitchen, utility room and plenty of storage. Only $52,500 for quick sale. Exclusive with URSULA E. S. LA LONDE at 598-3344.

OPEN HOUSE DAILY WED.-SAT., 2:00 TO 4:00 P.M. 862 SOMENOS STREET
Oak Bay Border, $49,900. Classic charming, 2-bedroom cottage nestled among the trees. Quiet cul de sac. Excellent condition. Immediate possession. Look it over, I think you will be pleased. MLS. 14451. LYNETTE DELAHUNT, 598-3321.

OPEN HOUSE 3213 BROWNING SAT., NOV 15, 1:30-4:30
Excellent economical two-bedroom bungalow on quiet street close to Simpsons-Sears. Attractively finished with fireplace in living room. Spacious, bright kitchen with modern copper tone stove and fridge included. Extra large lot with many trees and shrubs. Asking $48,000 for prior viewing call BILL RICHARDS at 598-3321 or 595-6219.

VICTORIA CITY SPECIAL (4-BED)
This large easy care 60x145 lot gives you privacy, and the location gives you convenience to downtown, Oak Bay Rec. Centre, beaches, shopping and schools. This character home has been tastefully renovated; modern living combined with cozy atmosphere, and there is a professionally equipped darkroom in the full high basement. Let's see your offer to the $43,000 1st at 11%. $68,900 is where you start, and I'm sure I can make your offer work. BRIAN RIPLEY, 598-3321.

DUPLEX ZONED MR. FIXIT
War-time bungalow with high basement and solid separate garage. Need paint and some plumbing. $42,000. BRIAN RIPLEY, 598-3321.

COMFORTABLE BUNGALOW
Solid two-bedroom home in almost perfect condition. Extra living space in basement. Large fenced garden and spacious sundeck for outdoor living. Pleasant location close to park and open spaces, yet two miles from city hall. Price $45,900. RALPH NEWTON-WHITE, 598-3321 or 592-1981.

OWNER TRANSFERRED
Attractive, 2-bedroom home in Gorge Area. Living room features cozy stone fireplace. Large kichen. Huge sundeck overlooks a nice garden. $45,900. For more information contact C. DERKSEN, 598-3321 or 383-4069.

the Permanent
1125 DOUGLAS ST. and 3647 SHELBOURNE ST.

Gordon Head
Custom built spacious 2 bdrm. home of Spanish design, tastefully decorated. Two full bathrms., separate formal D.R., utility rm. off kitchen. 95 foot frontage fully fenced, well landscaped, secluded back yard. This home is eight years old and is of quality construction throughout. Many extras. A pleasure to show. BILL BROOKS 478-3197 or 477-0141.

Sidney Only $36,500
Lovely 3-bedrm. townhouse in excellent condition. Spacious L.R., D.R., functional kitchen and 2-pce. bathrm. down. 3 bedrms. and 4-pce. bathrm. upstairs. Lots of cupboards and closet space. Large fenced front yard with patio and garden area. Separate storage shed. Owners transferred. Early possession. MLS 14412. IRMA KULIGOWSKI 656-5325 or 477-0141.

Mini Farm Wanted
An acre or two with all on one floor, 3 bedrm. house up to 25 years old in Central Saanich. Well drained land please, suitable for a beef cow and chickens. My customer has seen current offerings. I need your not yet listed property up to $90,000. All cash or cash to mortgage. Call to list to sell. JOHN RUSSELL 592-3248; eves. 477-0141, days.

Canada Permanent Trust Company

JUST LISTED BRAND NEW 3 BEDROOM NORTH SAANICH ASKING $60,000
This well constructed 3-bedroom (2 on main floor and 1 down), full-basement family home is situated on a LARGE LOT (89x250). Well thought out floor plan. Wall-to-wall throughout. Two bathrooms (one 4-Pce. and one 3-Pce.). Sundeck. Carport. Ideal family home. MLS. Call ROBERT YOUNG 479-2115 or 477-8749 or JIM WEST 595-4094 or 383-4124 anytime. Park Pacific Investments Ltd.

$1,500 DOWN
Four-bedroom home, wall-to-wall carpet throughout, large lot, three car garage, full price $39,900. Phone owners, 479-2209 and 652-1562.

GORDON HULME LTD.
SIDNEY—SAANICH PENINSULA
656-1154 2444 Beacon Ave

SINCE 1887
Pemberton, Holmes Ltd.
1000 Government St.

2047 Swanson Place
Off Cardiff Place
At Frederick Norris
OPEN HOUSE
SAT., NOV. 15, 2-4 P.M.
MON., NOV. 17, 2-4 P.M.
If you wish to get established in this beautiful area of OAK BAY handy to schools and UVic, come and see this spacious home in its lovely landscaped setting. Ideal for a family with 2 or 3 children. LR., DR. and Rec. room face SOUTH over the delightful fenced garden. Spacious kitchen well equipped with nook and appliances. Come and see the value offered at $95,000. MLS 14381. For prior showing just call
384-8124 MR. GREENE 385-0795

CHARMING VIEW ROYAL MLS A VILLAGE BY THE CITY
One of the many quality built homes, small good garden, full finished basement, 2 Br's. Study. ULTRA MODERN KITCHEN charming LR and DR. Owners moving to country. $65,000. with good terms.
DESMOND HOLMES
384-8124 478-1227

DEEP COVE SUPER WATERVIEW
A most attractive 4 Br family home consisting of a large fully landscaped lot, a pleasant home and fantastic views. 2250 sq. ft. of finished living area to provide with 4 Br's, 2 Fp's, large kitchen with built-ins, large Family rm. and 2-car garage with workshop. WELL PRICED AT ONLY $104,000. For further information or a private viewing call.
384-8124 JACK COLWELL 595-1865

NOT A PENNY
To spend! $44,500. Buys this 2 or 3 BR. home with new broadloom, new paint and fenced yard. Located at 860 Short St. (just behind McDonalds) walking distance to Town and Country. Early possession if required. New MLS. To inspect this 1100 sq. ft. beauty please call
BRIAN or HELEN HIGGINS
384-8124 or 592-2978

Your Own Beach FAMILY HOME
4 BR's, den, large LR, separate DR, and family room. Lots of glass and 2 large sundecks to make the most of outdoor living. Nicely landscaped, boat dock and safe for swimming. Truly a fun vacation home for all year round, and only 15 min. from downtown. Drive by 3086 LEIGH ROAD and try your offer on asking price of $79,900. MUST BE SOLD.
J. W. JERRY DOWNER
384-8124 or 383-3865

MOUNT TOLMIE NOW REDUCED $62,900
This quality-built 3-bedroom bungalow is located on a quiet cul de sac but still close to schools, UVic and shopping. 4th BR and family room in daylight bsmt. plus an extra 2-pce. bathroom. LR has natural FP with large L-shaped DR off. Double floored oak finish. Beautiful rear garden fenced and set up for the free run of your favorite pets. MLS 3428. Owners out of city, min. 2 mo. occupancy for these first class tenants. DI garage, low interest mortgage. Please call:
C. A. CLIFF ANDERSON
384-8124 or 477-3994

OLYMPIC REALTY LTD.
385-5741
A DIVISION OF
NANAIMO REALTY CO. LTD.

IMMEDIATE POSSESSION CLOSE TO SEA $48,000
In beautiful Fairfield, spacious older home, 3 bedrooms plus, full high basement, separate garage. Fridge and stove included. Must sell quickly — call to view — present all offers to LILIAN McLEOD, 592-4968 or 385-5741 anytime.

SOOKE UNDER CONSTRUCTION
3 bedroom, 1180 sq. ft., no-step bungalow. Lovely large living room with corner fireplace, handy kitchen with connecting laundry room. Carport. Why not choose your own carpeting and colors? All for only $43,900. Call ELLWOOD NAULT, 388-4150 or office 385-5741.

TILLICUM-BURNSIDE 2 BEDROOMS $44,000
Come and view this two bedroom older home with den which could be a third. Fireplace in living room, large kitchen with dining area. On a well kept lot and close to all facilities. What's your offer on asking price of $44,000? Call AL TASSIE 384-9069 or NEIL NORTON 477-2919 or Office 385-5741 anytime.

National Trust
SINCE 1898

A BARGAIN AT $55,900
Are there really any bargains today? The answer is YES, and this house will prove it. It's not large (1112 sq. ft.) and there's only a part basement but let's look at the plus factors. It's only 15 years old and solidly built. Hardwood throughout with wall to wall in living room and den for third bedroom). What a delightful kitchen with a large window looking over the city towards the Olympics. Storage and utility room off kitchen. Large sundeck faces south. Drive by 960 Dunn and see for yourself. Owner has purchased so why not try your offer?
R. O (BOB) HUGHES
595-2961 Res. 592-2128

FAIRFIELD
Immaculate family home just two blocks from ocean and a short stroll to the park.
—Bright sunny kitchen with dining area.
—24x14 living room, southern exposure, fireplace.
—Three bedrooms, one used as a den with sliding doors to spacious patio.
—15x16 rumpus room, plus 21x14.6 finished games room.
—Immaculate weekend landscaped grounds.
—Located on quiet street off St. Charles and well priced at $61,900.
MIKE RUSSELL
388-5451 (24 hours)

MOTHER-IN-LAW?
Or 2 family home. Enjoy the space of 9 modern moderate rooms, including 2 rooms and 4-pce. bath with private patio and entrance on the main floor, plus 7 rooms and 4-pce. bath for another family. Enjoy all new modern features like shag carpets, oil perimeter heating, new bathrooms and kitchen plus large double garage with ample storage—close in Lakehill only $81,000. (Trades considered $50,000 mtge. available). Phone 382-4312 or 382-7822 (eves. 477-4662). Dickie Agencies Ltd., 919 Fort St.

LANGFORD AREA ATTRACTIVE 3-bedroom, split-level home. 12 years old. 2729 Strathmore. Phone 478-7508 after 6.

Castle Properties Ltd.

CEDAR HILL GOLF COURSE
One year old 1700 sq. ft. on main floor plus 700 sq. ft. finished in ground level basement. 22x14.6 L.R. with fireplace, dining room and family room off kitchen. Three large bedrooms. Three bathrooms with master en-suite. Overlooking Cedar Hill Golf Course and close to all services, stores, etc. Wall to wall throughout and absolutely immaculate. New listing at $98,500. This is an exceptional home so view it quickly with Irene Dalziel 386-6164 or 477-6380.

GORDON HEAD
17-year-old two-bedroom home in excellent condition on a large lot. Close to recreation centre and on the bus line. Attached garage and large enclosed patio. Large L.R. and large kitchen. Asking $55,900. New listing. Exclusive. Irene Dalziel. 386-6164 or 477-6380.

GLANFORD AREA
One year old, three-bedroom home in a nice cul-de-sac. Well fenced and beautifully landscaped. Absolutely spotless throughout. Asking $64,900. Ben Greig 386-6164 or 598-3105.

HIGH MARIGOLD $65,900
Large family home only 9 years old. Living room with fireplace. Family type kitchen, 5 good sized bedrooms. Roughed in for 2nd bathroom. Extra large carport plus extra parking. Situated on 66x231 landscaped lot. Vendor will consider 4 wheel drive, 30 ft. boat or waterfront property in trade. For more info call Tom Raig 386-6164 or 385-1606.

$38,500
Small 2-bedroom home on good sized lot. Living room with fireplace and bright kitchen. Copper plumbing, new wiring, spotless and ready to move into. New MLS. call Chris Greig, 386-6164 or 479-7995.

HENDERSON REALTY
385-9741 Anytime

EASY TO BUY ONLY $44,500
You will enjoy the convenience, comfort and relaxed living in this clean, modern and attractive two bedroom, 1½ bath townhouse. This modest complex is located on a quiet street in a nice area. An easy down payment can be arranged so call now for viewing.
385-9741 STAN TRONT 477-2827

A WIFE SAVER
Immaculate 3 bedroom home in convenient quiet area of the city. Built by owner 7 years ago. Hardwood floors. Living room is 17x12.6 with fireplace. Separate dining room, modern kitchen with sundeck off. Fourth bedroom and 2 pce. bath in full cement basement. Large detached double garage. Lot is 50x135 with fenced backyard. MLS. $59,900.
BILL McCARTER 592-3970
BOB GIBSON 658-5153

SIDNEY $58,900 FAMILY HOME
Immaculate 3 bedroom family home located on a Cul-de-Sac close to schools. Finished family room and den plus 4-pce. bath in full basement. Most drapes included and possibly some quality appliances for the right deal. Quick possession. At this price this 3 year old home is a real bargain. Have a look with me. MLS
FRED SUTTON 652-1857

P.R.B.
P. R. BROWN AND SONS LTD.

FAIRFIELD
An attractive home in a very desirable area. Immaculate, with 3 bedrooms on the main floor and one down. Living room with brick fireplace, dining room — hardwood floors — bright kitchen with eating area. Full high basement with family room. Drive-in garage. Large deep lot with patio and fully fenced backyard. Asking price $69,500.
385-3435 J. EVANS 477-4452
P.R.B.

TREED HOMESITE SAANICH
3.47 acres between Wallace Dr. and W. Saanich Rd. Well drained sloping land, has well. About miles from city, $50,000.00. Vendor may carry about half, M.L. 10072.
STAN WINTERBOTTOM
385-3435 Res: 598-2253
P R. BROWN and SONS LTD.

COLWOOD NEW HOMES $52,900-$66,900
Terrific Family homes. All with 3 Bdrm., wall to wall carpeting, sen wood custom cabinets and full high basements. Some with ensuite plumbing, 2 fireplaces, wooden handrails and a lovely seaview.
These homes are currently under construction and can be seen on Fairview Rd. (left off Metchosin Rd.) and at the corner of Painter Rd. and Metchosin Rd.
To arrange a personal showing call our office anytime.
RIDLEY BROS.
Development Co. Ltd.
478-1721 Eves. 388-4773
MEMBER VICTORIA H.U.D.A.C.

BY BUILDER ¼ ACRE
New 2-bedroom full basement, big sundeck over carport. Separate dining room, custom cabinets. Close to schools, and shopping. On bus route. Asking $53,500. Drive by 1246 Marchant in Brentwood. 652-5761. Frank Gruber Construction.

WELL PLANNED BRIGHT AND CHEERFUL
Asking $129,500 — nine room modern home in a beautiful setting in the Uplands, Oak Bay. Wide lot with semi-seclusion. Den, family room, four bedrooms (one en suite) three bathrooms, two fireplaces, basement. Good looking. Double garage attached. Ideal family home. Clear title. See this inside and out, call Fred Marconi now.
MARCONI REALTY 386-3941

WALL & REDEKOP HOMEFINDERS REALTY LTD
3480 DOUGLAS 386-2911

BRAND NEW LISTING $58,900
Strawberry Vale School area. Quiet dead end street. This quality built home offers three-bedrms. plus one in the full high bsmt. Living rm. and rec. rm. have fireplaces. Washer and dryer located on main floor off the family size kitchen. Almost 1-3 of ac. of excellent growing soil — nicely landscaped with a wide variety of ornamental trees, shrubs, fruit trees and bushes. Large carport built for a sundeck uptop. Call today for appt. to view.
ADELINE NICHOL
386-2911 477-8562

CLOSE TO EVERYTHING $72,500
Large immaculate three-bedrm. family home with in-law suite roughed in the full high concrete basement, nice big lot, ensuite plumbing, extra three-pce. bathroom in basement, double carport with nice big sundeck. Close to University Shopping Centre, not far from all schools including UVic. Call me today on this new exclusive.
ELENOR STURMEY
386-2911 479-4573
For 24 hr. service

FAMILY HOME — CLOSE IN $51,500
Lovely three-bedrm., no basement home in Bay Cedar Hill Area. Just right for family living with minimum care and upkeep. Hardwood floors with wall-to-wall carpets in "L" shaped living-dining room, fireplace, four-pce. bathroom and carport. Call me today to see this goody. ML 13697.
ELENOR STURMEY
386-2911 479-4573
for 24 hr. service

THE BEST OF TWO WORLDS FOR $84,000
Less than ½ an hours drive from town and close to B.C. Ferries. That's what this three-bedrm. home has to offer on its own acre of wooded land. Brand new, carpeted and landscaped with two fireplaces, two bathrooms, extra large kitchen and nice big family room. This is a real nice exclusive so call me today.
ELENOR STURMEY
386-2911 479-4573
For 24 hr. service.

LAKEFRONT AND SECLUSION
On three quarter of an acre and tucked away off the road on the shore of a peaceful lake (speedboats banned) with tall trees and green lawns to the waters edge sits this pretty 3 bdrm. bungalow. Over 1300 sq. ft. on the main floor, full basement with 22x13 rec. room, 18x13 family room, man sized workshop, extra bathroom and plenty of storage. Good garden Well away from the main house in one corner of the property you will find a neat 2 bdrm. house presently rented but perfect for in-laws or possible subdivision. Vendor willing to carry substantial mortgage. An interesting new ML with many possibilities and just 10 minutes from Woolco.
MARILYN MOORE 478-2482
JO LENNOX 478-2563
OFFICE 386-2911

CHRISTMAS JOY $51,900
Plan to have a Happy New Year in this delightful home situated on a well landscaped lot in a good area off Shelbourne. 2 bedrooms with another room in the basement. Hot water heating, separate garage and as clean as a whistle! New MLS. To view call: 386-2911 (Office)
HAZEL CLARKE—385-6635
NORMA HILL—383-7796.

HOME FOR CHRISTMAS
Immediate possession is possible on this solidly built, immaculate, 2-bdrm. full-basement home near Simpsons-Sears. Well cared for level lot. Hurry on this new MLS . . . Priced to sell at $53,500.
OPEN WEDNESDAY 2-4 P.M.
1427 LANG STREET
HAZEL CLARKE — 385-6635
NORMA HILL — 383-7796
OFFICE — 386-2911

FOR SALE
Royal Trust
3400 Douglas St.
384-8001

OPEN HOUSE THURS., FRI., SAT. 1:30 - 3:30 P.M.
3508 PLYMOUTH ROAD — $125,000
Visiting this home will be the highlight of your day. The best of everything including an Oak Bay address close to University. Exceptional den right off the massive foyer — up two steps to a truly exceptional living room with separate proper dining room. Excellent kitchen has eating area and adjoining family room. Four bedrooms total, three bathrooms, plus rec room with second fireplace. Double drive-in garage. 384-8001 or res. 477-6040.
JEANNIE DEWHURST.

FOR SALE
Royal Trust
4082 SHELBOURNE ST.

CLOSE IN REAL VALUE
3-bedrm well constructed home on large lot. This home has central fireplace in living room, dining room, kitchen, 4-pce bath. Full basement, rec room, in-law suite, 3-pce bath down. Double drive-in garage. Close to all amenities.
477-0191 MARY MOODY 652-5681

2-BEDROOM BUNGALOW LANGFORD AREA
Large lot is a feature of this neat home. The kitchen has knotty-pine cabinets, 4-pce bath, etc. Owners moving, must sell. To view call:
477-0191 MARY MOODY 652-5681

SOUTH OAK BAY SEAVIEW
Spotless white stucco, two-bedroom bungalow, with third bedroom and large rec. room, space for pool table in basement. Hardwood floors in spacious living room with fireplace and large separate dining room. Lot size 55'x244'. Three months possession. Price $54,900.
477-3626 Cliff Salmond 385-7721
GARDENER REALTY LTD.

PRIVATE SOUTH OAK BAY Border, 915 Lawndale, quiet pleasant St. Excellent location. Stucco Bungalow, drive-in garage, livig room 17x14' with fireplace, dining room 14x9', sunroom, 2 good sized bedrooms up, 1 bedroom down, plus small den, walk out door to garden. Fenced lot approx. 50x123, $53,000. To view during week phone 598-5817. Open house Sunday 1-5 p.m.

Western HOMES Ltd.

NEW LISTING GORDON HEAD SPLIT-LEVEL $74,800
Call now to view this roomy 8-yr.-old three level split in Gordon Head. Big living room, spacious family dining room, with connecting, through fireplace, three big bedrooms, and den, rec room nearly completed, and lots of utility, workshop area. One 4-piece bath, 3-piece ensuite, and a 2-piece powder room. A drive-in garage and workshop complete the home, situated on a big lot. Phone now to view exclusively with:
Neil R. MacDonald
386-3494 (24 hrs.)

LANGFORD $42,900
Two bedroom bungalow, situated on nice lot, fully fenced, fruit trees, garden and lawn. House has full basement, nicely renovated inside, services updated, separate garage, has to be seen to be appreciated. No drivebys. MLS 14083. Phone:
Bill Wilson
386-3494 (24 hrs)

SOOKE $29,900
Over 2½ acres town side of Sooke. Nice level treed lot, rough driveway in. Plus for anyone who has ever put a well in, you'll know the advantage of having water. Water, hydro and phone go past the front of the property. MLS 13681 Phone:
Bill Wilson
386-3494 (24 hrs)

COSY BUNGALOW $43,900
JUST LIKE NEW! 1,100 sq. ft., BR no basement home, lovely bright kitchen with eating area W-W throughout. A REAL CUTIE! Located in the convenient Esquimalt area. MLS 13523. Don' miss it! Phone Now:
Terry Eden and Wilf Cotton
386-3494 (24 hrs)

Bayshore
1006 Fort 388-6424

COLWOOD BARGAIN $40,900
Two buildings on large lot. Immaculate two bedroom home for immediate occupancy and separate garage with its own 2 pce. bath and plumbing for washer and dryer. M.L.S. 14277.
388-6424 JUNE HOUGHTON
477-6185

Johnston SINCE 1903 & CO. LTD.

FAIRFIELD $63,900
2 bedrooms upstairs, living room with fireplace, covered sundeck off dining room. Rec. room, utility and garage in basement. Attractively landscaped 66'x130' lot with concrete patio. 2 blocks from shops and bus. Immediate possession. Please call
GORDON FAWCETT
385-2471 592-2562

3 BEDROOMS $29,900
This is not a house, but a like-new condominium suite in Esquimalt. Freshly decorated and wall to wall throughout. If you have $3,000, and qualify for the Government second mortgage, you can move in as soon as the legal papers are completed. Be first to call
385-2471 JIM MURDOCH 592-4530

3 BDRMS.--BSMT. $44,800
New MLS. This smaller family home in the Begbie area has living room, kitchen, one bedroom and 2-pce. bathroom on main floor, and another 2 bedrooms and bathroom upstairs. New furnace and wiring plus separate garage make this a good buy on today's market. Please call
385-2471 JIM MURDOCH 592-4530
Johnston and Co. Ltd.

VICTORIA REALTY LTD.
386-3585

GORDON HEAD LARGE HOME $69,500
View this immaculate spacious home located close to shopping, buses and university, on a quiet cul-de-sac. 1390 sq. ft., featuring separate living room, huge family kitchen, 3 large bedrooms, master en-suite. Separate dining room. Good high basement. Beautiful garden with an abundance of shrubs. Everything absolutely spotless. View this home by calling Grant MacFarlane or Colin Munro. 386-3585 anytime. MLS.

OAK BAY $45,900
A good 2-bedroom, no-basement home on a quiet street, needs a little sprucing up. Workshop and separate garage. Ideal retirement home. Bruce Champion, 386-3585, anytime.

BY OWNER GORDON HEAD ON lot 105x135 well maintained family home, fully wall-to-wall broadloom, 4 bedrooms, 2 bathrooms, completely finished lower area with rumpus room. Bright family kitchen, dishwasher, eating area, large sundeck off dining room, double garage, lot landscaped and fenced. Phone 477-3910 for appointment to view. $67,900.

ROCKLAND $105,000
1716 Oak Shade Lane
One year old custom house on 85' level lot with mature oak trees. The full basement has roughed-in family room and 4th bedroom. 592-0705.

TATTERSAL DR. IMMACULATE 3 bedroom bungalow. Living room, dining room, large modern kitchen. Carpet throughout, low taxes, garage, immediate possession. 52,500. 477-0695.

GLANFORD AREA
This spacious three-bedroom home is offered direct from builder to you. Over 1400 sq. ft. finished. Fourth bedroom, third bath roughed in. Excellent for in-law suite. $61,900. 477-2807.

GLEN LAKE
Unusual setting, on a well treed secluded lot up from Happy Valley Road, this new 3 bedroom home features spiral staircase, 2 fireplaces, 2 full baths etc.. For sale by builder. Phone 478-9987.

929 RANKIN RD.
Exciting 3-level family home with view overlooking The Gorge Waterway. Asking price $71,900.
Renaissance Homebuilders Ltd.
J. LARSEN 477-1275
T. LARSEN 384-0358

BY OWNER, QUADRA ST., 2 bedroom, den, fireplace, wall-to-wall in living room and den. Full basement, fruit trees, garage. Asking $49,500. Make an offer. Phone 388-9019 after 6.

NEWSTEAD REALTY LTD.
1637 Fort St. 598-5166

MAKE AN OFFER
On this 3 bedroom home on good sized lot with separate garage, fruit trees, grapes and garden area. Asking $45,900 M.L.S. but let's view it and vendor will look at reasonable offers. Call
BEN PARENT
598-5166 598-3641

VIEWS
Enjoy the green belt views of Mt. Douglas and blue waters from Cordova Bay from living room, and the peaks of the Olympics from the L-shaped dining room. This 3 bedroom home is two years old and can provide family enjoyment in its full daylight basement. Fenced lot. Priced in the low sixties, and vendors are waiting for an offer. View this with
BEN PARENT
598-5166 598-3641

MR. FIX IT
Try your down payment on this BARGAIN priced property. Chase out the mice, bring in the cleaners and watch your investment double. Low 40's. Make an offer, MLS

COUNTRY BOY
The peace and seclusion of a delightful modern home at Shawnigan Lake awaits you. Three bedrooms, almost completed basement and only $53,900. Call now. MLS.
JEAN HUTCHINSON 479-8429
RAY SUTTON 656-3726

$1,500 DOWN PAYMENT THREE BEDROOMS
SPOTLESS up and down condominium in very handy location. Very well priced at $30,500. This new exclusive will sell fast so call now
RAY SUTTON 656-3726

INFANTS' WEAR
Metchosin Rd. at Lagoon. Dandy shopping centre. Grand opportunity for lady with initiative and energy to expand. Try $1,500 investment and small bank loan available to finance. $3,000 Stock on hand, top name products, $2,000 fixtures and fittings. Rent $175 p.m. Call
JEAN HUTCHINSON 479-8429

WHITTOME'S
1111 BLANSHARD 388-4271

SIMPLICITY THAT SPARKLES
This newly decorated 3-bedrm home needs only YOUR PERSONAL TREASURES. Large living rm with fireplace, L-Shaped dining area, generous sized kitchen with nook, separate utility. Plus easy care garden with two patios (easy access) for outdoor living. Priced at $56,500. View with Eleanor Sanderson 384-9610, Ruth LaCroix 386-1806 or 388-4271.

TEN MILE POINT SECLUSION $85,000
All on one floor for relaxed and comfortable living, L-Shaped home for access and enjoyment of park-like easy care property (78x187 ft.). Delightful high ceiling Rec. room ideal for teenagers or music lovers. Not a drive-by as living is OFF the road but well worth making an appointment to view. MLS 14548. Ruth LaCroix 386-1806, Eleanor Sanderson 384-9610 or 388-4271.
J. H. WHITTOME AND CO. LTD.

RIM ROBERTS INVESTMENTS & MANAGEMENT LTD.
702-1175 DOUGLAS 388-6691

VACANT
Immediate Occupancy
Lansdowne Area Near
UPLANDS
3087 Oakdowne Rd. (Off Eastdowne Rd.)
Low rancher. Superb view, city, Olympics, Sooke Hills, private garden, fruit trees, velvet lawn. Sprinkler system, rock walls, patio, sundeck, 3 BR. on main. Panelled den, rec. room and extra BR on lower level. Three washrooms, ample storage space. Beautiful area near all conveniences. Excellent purchase at
$89,500
For previous viewing
PLEASE CALL
W. G. MOORE 479-3748

$47,000
A no basement bungalow of over 1400 sq. ft. situated on a large sewered lot close to all schools. Separate garage together with storage shed and greenhouse. Needs some decorating.
LARRY HADDON — 592-7735
B. A. REALTY LTD. — 385-1431

COMFORTABLE FOUR BED room home, fireplace, full base ment, $61,500 Phone 592-3920 o. 386-6552. F. C. Hully, Real Estate, 620 View.

D F Hanley Agencies Ltd.
D. F. HANLEY AGENCIES LTD.
3293 DOUGLAS STREET
385-7761

TOTAL SECLUSION
This 2-acre property offers total seclusion, fantastic mountain and valley views and 1500 sq. ft. of spacious living in this California styled home. Unique and different Paved driveway. Located west of Glen Lake. $69,900. MLS 14020.
SCOTT KENDREW
JOHN WATERMAN
385-7761 (24 hours)

BROADMEAD Western Contemporary $99,900
Let the towering evergreens whisper their stories to you when you live in this 2-year-old Western Canadian contemporary home. Quality family accommodation with room to entertain your friends and associates. Totalling 2040 sq. ft. of finished area plus more for development on two levels. On the main floor there are 3 bedrooms with 4-pce. master ensuite, large living room, dining room with feature fireplace, country-sized kitchen PLUS laundry in main bath. Downstairs has a large rec room with wet bar and fireplace, 3-pce. bath, workshop and another bedroom possible and double garage. All this on a good-sized lot with garden and trees! Broadmead, $99,900 . . . quiet, quality and room . . . what else do you need? MLS. To view please call
CLIFF HALAYKO
385-7761 (24 hrs.) 478-8390 (Res.)

UPLANDS BEACH DRIVE
Lovely setting. Ranch-style with 4 bedrms., 2 bathrms. and private backyard! ONLY $135,000.
H. A. SIMONS
385-7761 24 hrs. 592-6908 Res.

BICO
BOORMAN INVESTMENT CO. LTD. — 386-7521

GORDON HEAD 4 BEDROOMS $84,900
Extremely attractive 8-year-old red brick and white siding Colonial with attached double garage on 95 ft. wide lot in lovely area of other fine homes near Margaret Bay north of the University. All bedrooms and two 4-pce. bathrooms up. Family room 18x11, separate 13x12 D.R., laundry room and 2-pce. bath on main. Total approx. 2,000 sq. ft. Immediate possession. (ML).
386-7521 JOHN PLATT 383-2700

CADBORO BAY $62,900
Top location, on the corner of Cadboro Bay Rd. and Lauder with bus, shopping, church, and the beach, all within 2 blocks. 1450 sq. ft. solid brick rancher, small easy-care lot make this one of the most desirable retirement or small family homes currently available. Contact J. P. DUECK or M. O. WESTON for appointment to view. 386-7521.

537 W. BAY TERRACE DUPLE X— $63,900
Over $600 per month revenue from the excellent modern duplex, 3 BR up and 2 BR down. Excellent financing with $43,000 1st mortgage at 10½%. Vendor will consider 2nd with $6000 down. MLS 13956. Contact Ted Kay or M. O. Weston or J. P. Dueck, 386-7521.

$32,900
3 bedroom condominium. Children welcome. If you are renting—this is your chance! Low, low down payment. Phone me and get the details.
386-7521 DEAN ELLIOTT 383-7339
1111 Government Street

WILLS and WONNENBERG REALTY LTD.
1318 Esquimalt Rd. 384-0581

DO YOU NEED
4 bedrooms, living room, FORMAC dining room, bathroom, sunporch, FHC basement, $57,500. Please call PHYLLIS COUTTS or BETTY McFARLAND, 384-0581.

CEDAR HILL GOLF COURSE
3-bedroom master with en-suite, living room, dining area — kitchen, lots of cupboards. FHC basement. Please call BETTY McFARLAND or PHYLLIS COUTTS, 384-0581.

$27,500
800 sq. ft. of NICE, CLEAN, COSY living. 2 bedrooms up — kitchen, dining and living on main — no basement. Small lot, 25x106 with extra storage shed. Oil furnace. Plumbed for washer-dryer. Fridge and stove stay. THIS IS NOT A FIXER-UPPER — JUST MOVE RIGHT IN!! Convenient Bay-Fernwood location. NEW MLS 14467 listing and at this price there will be a lot of action so call now for appt. to view — RUBY REID at 384-0581.

SSC
SWINERTON, STEWART CLARK LTD.
1318 Blanshard 385-2481

BRAND NEW SOOKE VILLAGE
—½ acre on the golf course
—1500 sq. ft.
—Superior construction
—3 Beds., 1½ baths
—High ceiling, full Bsmt.
—Quality workmanship
—Great view
—Asking $57,500. MLS 13997
385-2481 SID CUSTANCE 598-7781

REAL ESTATE SERVICE COAST TO COAST AND U.S.A.

HAMPTON PARK ONE BEDROOM AVAILABLE NOW
A good starter home of 531 sq. ft. on a 50x112 lot. Drive by 119 Sims and make an offer. Must be sold. Asking price of $35,000. ML 14585.
FRANK BEAMISH REALTY LTD.
385-5113 ANYTIME

2-BEDROOM CEDAR RANCHER on mountain, 3.67 acres. Glen Lake area. PRICED FOR QUICK SALE BY OWNER AT $65,000. No agents. Phone 478-7155.

250 HOUSES FOR SALE

MELTON
REAL ESTATE (B.C.) LTD.
912 Douglas Street
1610 Island H'way

SOMETHING SPECIAL IN SOOKE

LARGE (116x192) level lot and HUGE 42' rumpus room with sliding glass door to garden make this 3 bedroom, full basement home ideal for the growing family. Reverse plan takes full advantage of mountain views, sea glimpses and sunshine. A delightful home, only 3 years old and sparkling clean. At a price of $47,900 you can't go wrong. See it today with Rona Higgs. 642-3835 or office 478-9581. New M.L.S.

UGH!

Writing ads is a pain, but how else can I let you know about a cutie like this? Do you want 3 bdrms., separate DR., family room, fireplace, and NO work to be done? Close to town, bus, schools? Have you said "50 thousands is tops"? Do you need an existing mortgage you can assume without fuss? Immediate possession? Congratulations! You just found it! Wanna come see? It's a Melton's exclusive. Call 478-9531 or 384-3002 and ask for Linda Page. That's me. (I may hate writing ads but I LOVE HELPING People find Homes).

SEABOARD PROPERTIES LTD.
7173 WEST SAANICH RD.
BRENTWOOD BAY 652-1141

By appointment only. Saanichton, 12000 sq. ft., 3 bedrooms, full bath up and down, foyer, covered deck over double carport. $58,900. 652-1141 Frank Csinos 652-5528

Brentwood, Spacious home approx. 1350 sq. ft., split level, 3 large bedrooms, 1½ baths, sunken living room, double garage. $69,500. 652-1141 Frank Csinos 652-5528

F. G. CARVER AND COMPANY
739 FORT

SOUTH OAK BAY
$67,900

Just listed. Character four-bedroom home approx. 1200 sq. ft., formal living room and dining room. Kitchen with eating area. Close to schools and shopping. Hurry this won't last. Call for an appointment to view.
C. M. Milan 384-5336 or 385-7324

FIRST TIME OFFERED!
$47,500

Apartment zoned house; four bedrooms, recently decorated, full basement. Good investment property. First mortgage of app. $11,000 at 8 per cent per ann. Call: C. M. Milan, Res. 384-5336 or 385-7324.

LANSDOWNE Properties Ltd

OLDER S/S DUPLEX
$45,400

Comfortable units, one 2 bedroom and one 1 bedroom. Rented to pleasant, clean tenants. Excellent holding property, zoned apartment. TRY YOUR OFFER. Call PETER BARDON or John West 592-2431.

CHARMING FOUR BEDROOM HOME

Situated in Esquimalt, close to schools, shops and transportation. Lots of room for a family. Living room, in-line dining room, large kitchen and full basement. Large lot. Asking $51,900. TRY YOUR OFFER. PETER BARDON or JOHN WEST 592-2431.

YOUR FAMILY DESERVES

The quality features offered in this spacious three bedroom home (master is luxury size — space for chaise lounge and TV too!). Three complete bathrooms. Jumbo closets everywhere. Furniture arranging will be fun in the entertainment size living room, and there is a perfect place for the piano! Two fireplaces. Gadgets galore, and all imaginable built-ins in kitchen. A 36-foot family room with great big fireplace — its gorgeous (ideal for in-laws with separate entrance, could be duplex). All this plus unsurpassed Sea View from practically all rooms. Excellent purchase at $89,900.
Please call
G. G. COWAN 384-0212
RATHER Realty Ltd.

Investors
SYNDICATE REALTY LIMITED
620 Broughton 386-7721

HOME FOR A COUPLE
$55,500

Or a small family — a lovely home on a hilltop with sea view. Spacious L.R. and sep. D.R. — 2-B.R. and den plus a full cement bsmt. This property is in A-1 condition with a lg. 10¾ mtg. For further details ph. PEPE BROWNE, 386-7721 (24 hrs.).

Island Homes Ltd.
2504 DOUGLAS
386-7545

TURGOOS POINT

Quality built 4-bedroom house 1634 main, view, living room open beam ceiling, floor to ceiling fireplace, large kitchen and family area, separate dining one full and two half baths, finished rec room with floor to ceiling fireplace, most windows and sliding door thermopane, shake roof, intercom, triple carport and large sundeck. For sale by builder. $79,500 382-8613 after 5. Open house Saturday and Sunday from 2-4. 2564 James Island Road.

TURGOOSE POINT

Quality built 4-bedroom house 1634 main, view, living room open beam ceiling, floor to ceiling fireplace, large kitchen and family area, separate dining, one full and two half baths, finished rec room with floor to ceiling fireplace, most windows and sliding door thermopane, shake roof, intercom, triple carport and large sundeck. For sale by builder. $79,500 382-8613 after 5. Open house Saturday and Sunday from 2-4.

TOWN AND COUNTRY REALTY
3579 DOUGLAS STREET
382-7276

ON THE WATER
$16,800 FULL PRICE

Beautiful floating home. Self-contained two Bedrm., large liv. rm., kitchen, fireplace. Cute and cosy 100% Bank financing O.A.C. Mac Marine, 453 Head St., 383-3324.

250 HOUSES FOR SALE

WESTMONT REALTY LTD.
27 CADILLAC
386-6796

SOUTHPORT
1000 Esquimalt Rd.
MON.-FRI. 1-8 P.M.
SAT. 1-6 P.M.

Drive out Esquimalt, right on Lampson, right on Wordsley to "THE AFFORDABLE ONE"

30-UNIT CONDOMINIUM EXCLUSIVE FEATURES

Closed security parking, spacious kitchens with eating area, dining area with mirrored wall, ensuite plumbing, spacious hallways, recreation and hobby areas, treed landscaping, views of the city, sea and Sooke Hills. Close to schools, shopping bus and recreation centre. Priced from $36,400 - $41,900.
RICK KINNIS
386-6796 386-6796

CLOSE TO ALL AMENITIES

We have a good 3 bedroom, full basement home with rec room, living room with fireplace, dining room, hardwood floors. Stucco exterior in good condition. Drive-in garage. Asking $53,900 for this little gem. MLS 14464.
386-6796 BILL SIDHU 477-3382

IMMACULATE PLUS REVENUE

A must to see this large 1,350 sq. ft. home with a 1-bedroom suite. Features HUGH family room with fireplace, double carport and sundeck, beautiful landscaped corner lot. Phone for an appointment to view:
KEN WRIGHT
386-6796 598-2183

DRIVE BY 1014 TERRACE AVENUE

Then give us a call on this brand new 3-bedroom executive home. Includes 2½ baths, large dining room, finished family room.
RICK KINNIS
386-6796 477-9394

Tod-Hackett Construction Ltd.
915 Newport Ave.
OAK BAY

Distinctively Styled COLONIAL HOME
—4 BEDROOMS
—2½ BATHROOMS
—FAMILY ROOM
—10½% MORTGAGE
Realistically Priced At
$119,000
Open To View
SAT. and SUN.
2:00 PM to 5:00 PM
For More Information Call
DON KING
384-1101 479-6416

IPR Island Pacific Realty Ltd.
3200 QUADRA 388-6231

FAIRFIELD SEAVIEW
$48,500

Lovely 1, 2 or 3-bedroom home with a full basement and fireplace. Lots of character in a very desirable area. New MLS. Call now, GERRY FINNIGAN or GLENN NICHOLLS, 388-6231 or 479-1040 or 598-7689.

GORGE
$43,900

Perfect starter or retirement. 2 bedrooms could be a third in basement. New wiring and plumbing, 50x120 lot. This new MLS will go fast. Call GLENN NICHOLES or GERRY FINNIGAN, 388-6231 or 479-1040 or 598-7689.

EXECUTIVE SEAVIEW
$98,500

This 4 BR beauty has just over 2500 sq. ft. of finished floor area. It has a big LR and DR with plush WW. An enormous kitchen and family room with Sauna. To view this very special home call: SHANE BEFURT 388-6231 anytime.

VIEW ROYAL

Over 1200 sq. ft. of living area only 1 block from the ocean in a quiet country atmosphere only 5 minutes from downtown Victoria! Offered at only $52,000. For information and to view call BOB KOHLRUSS at: 388-6231 or res. 598-7689.

Kipot Const.

Sidney split level 3 bedrooms and carport, fireplace, thermol windows, one year Victoria Hudac warranty. Buy from builder, $59,500. To view phone, Mike 656-4066 or Vic 656-4003.

BY OWNER, TWO BEDROOM, fireplace, oak floors. Fenced treed lot. Quiet area, situated 2255 Moyes Rd., to view phone 112-748-9746. Immediate occupancy.

BY OWNER IN BRENTWOOD, year-old, 2-bedroom 1,300 sq. ft. near schools, bus and shopping. Phone after 6. 652-2328.

GORDON HEAD

4 level split with gorgeous seaview and large lot. Private sale. $74,000. 477-9235.

THREE-BEDROOM SEA-VIEW home, double car-port, sun deck, in-law suite, ½ acre, Cordova Bay area, $76,500. 658-5916.

250 HOUSES FOR SALE

BLOCK BROS

CORDOVA BAY VIEW

This builder finds this home too large and is selling. You can imagine the extra quality and effort he put into this home when you see the view—beautiful panorama of Cordova Bay. 4 bedrooms, den, rec. room, x-large kitchen and living room. 2 fireplaces, double carport, extra black top parking, patio, huge sundeck—and what a view.
477-8172 JACK GRANT 477-1841

GLEN LAKE SPECIAL, $43,400

4 bedrooms—large 100x150 lot with two outbuildings, one with electricity. $10,000 second mortgage available if required. Quick possession.
RON KERFOOT 477-1841
SYD CLENDINNENG
652-2594 477-5462

UNIVERSITY

An immaculate 3 bedroom split level home, enclosed on 3 sides by a beautiful laurel hedge and situated in a prime residential area close to all amenities. Living room with fireplace, dining room, spacious kitchen with built-in breakfast unit. Large recreation room. 2 bathrooms. Newly listed, and offered at $69,500.
RESIDENCE OFFICE
598-1420 TED WALFORD 477-1841

Cordova Executive HALF ACRE

A superbly constructed all electric 3 bedroom residence with lavish attention to details. Ultra modern fully equipped kitchen with garbage compactor. Beautiful patio and fully fenced and secluded garden. This unique residence is situated on a tucked-away half acre, and is offered at $110,000. For details and appointments to view call:
JAN MACGREGOR
TED WALFORD
477-4270 477-1841 598-1420

NO GAMBLE HERE

A true investment for the budget wise family. Completely finished two-level living offering 4 bedrooms in one of our nicer areas in Colwood. Priced right at $59,900, it will be love at first sight.
MRS. JENKINS 478-5561 478-6458
MRS. WEBBER 478-5561 384-9267

DUPLEX WITH EXTRA INCOME

1300 sq. ft. immaculate suite for owner plus income or a total of $720 per mo. income. Good condition throughout, new wiring and plumbing. Close to town. $85,800.
386-3231 D. B. TAYLOR 477-9179
BLOCK BROS. REALTY LTD.

MELTON
REAL ESTATE (B.C.) LTD.
912 Douglas Street
1610 Island H'way

GORDON HEAD
$51,900

3 bedroom (or 2 bedrooms and den) bungalow (6 Yrs.), no basement, carport. Living room, raised hearth fireplace, expensive carpeting. On quiet street, bordering on park. Mildred Stapells 386-7551 or 477-4860. MELTON REAL ESTATE (B.C.) LTD.

ELK LAKE
SANTA CLARA
996 ACRES

One of the most beautiful pieces of property over looking Elk Lake. Huge trees and spacious lawns are featured in the maticulously landscaped property. The home has 2 bedrooms, living room with fireplace, kitchen and bath, part basement. Circular drive-way for visitor parking. Separate garage and tea pagoda. Have a good look at this property, I'm sure you will like it. Price $75,000. MLS.
386-7551 Len LeDoux 382-9852

WANT A NICE RETIREMENT HOME?
915 BANK STREET

Also an ideal starter. Its vacant for immediate possession. Very lovely little home in excellent area. Just recently decorated inside and out. Consists of 2 bedrooms, living room with fireplace, separate dining room, cabinet kitchen and utility room on the main floor. Full basement houses drive-in garage. The price for quick sale, $49,950. MLS 14414. Call Len Le Doux 386-7551 or 382-9852.

Montreal Trust
Real Estate Service

SEA VIEW — SWIMMING

Large high quality home in North Saanich in 1 acre landscaped gardens. Separate dining room, 21 ft. bedroom with full en-suite bath. 3 other BRs and full in-law suite. Big rec. rm. Large heated swimming pool with changing cottage with shower. Hardwood floors, controlled ventilation in LR, big sundeck overlooking sea and many extras included. Custom built and in top condition. $123,500. MLS 14246.
656-3924 ANYTIME MAJOR LACE

DONCASTER HEIGHTS

SUPERB 3-bedroom, possible 4th bedroom home perched to overlook Victoria on three sides. Owner must sell. Offers on $92,500. For further information call:
386-2111 DOUG ORR 598-1366

THE LADY ALEXANDRA
OPEN HOUSE
SAT., 1:30-4:30
TONY BROGAN

Your choice of 13 deluxe condominium units. Located close to Dallas Rd. and the waterfront. Quality construction for a lasting investment. For a preview phone:
595-5171 388-6275, Pager 2471
Canada Trust

Douglas Realty Ltd.
12 CENTENNIAL SQ. 385-8784

BRAND NEW
$53,900

Moderately priced new 3-bedroom, full-basement home. Good quality carpeting, wood siding exterior, carport. 1045 sq. ft. in the View Royal area and ready for occupancy in a few days. JACKIE WALDRON, 385-8784 anytime.

PROTECTION ISLAND, 3-bedroom cabin, furnished. For sale or will trade for property in Shawnigan Lake or Victoria. 479-2257.

250 HOUSES FOR SALE

RITHET'S
for Real Estate Insurance Appraisals
714 FORT
382-4251

OPEN HOUSE
3228 FRECHETTE
Lansdowne Campus
THURS., 1:30-4:00

"WELCOME" to this immaculate home dominated buy quality materials and workmanship. Exterior of house accentuated by beautiful rock work. Located in a very desirable and sought-after area, close to all amenities. Luxurious wool broadloom over hardwood. A superbly finished basement, unique in design, could easily be converted to in-law suite. An outstanding 2-bedroom home plus home that must be seen to be appreciated.
PRICED AT $69,900
R. JOHNSON or W. MICHAELS
382-4251 anytime

OPEN HOUSE
731 LARKHALL
THURS., 1:30-4:00

Only 2 blocks to WESTBROOK SHOPPING CENTRE and situated in an area of nice newer homes. This immaculate 2½ year old home offers three bedrooms, 2 bathrooms, large bright kitchen with ample cupboards, 7x13 entrance foyer and room in full high bright basement for additional development. Come see it. MLS.
PRICED AT $57,900
W. MICHAELS or R. JOHNSON
382-4251 24-hrs. Service

MAYFAIR REALTY
3147 Douglas St. 386-2955
Woodward's Mayfair Centre

EXECUTIVE HOME

For those who appreciate a natural woodland outside, with wood appreciation carried through in design of whole home. Cedar exterior, Rosewood feature wall DR, Old Town Birch wall kitchen, panelled den, cedar beamed DR, imported marble fireplace. This truly is a magnificent home situated on almost an acre of trees in an area of exclusive homes at Ardmore. 2 or 3 bedroom with 4th and 5th BR roughed-in in basement along side roughed-in sauna and rec room. Other details too numerous to list. To view this home call PETER SYKES, 386-2955, 382-3216. MLS 13728. $89,900.

DOWNTOWN TRANQUILITY

If you are looking for a family home with a central location yet quiet, treed and high view, I have a home for you. 2 BR, DR, large bright kitchen, granite fireplace, etc., etc. $58,900. Call me — PETER SYKES, 386-2955, 382-3216. MS 14650.

SIMPSONS-SEARS ONLY $47,500

Just listed, 2 bedrooms up and one in basement (could be in-law suite). Only 1 block from Simpsons-Sears, nicely furnished and panelled bedrooms and living room, wiring, plumbing and heating all A-1. Be the first. LEIGHTON NOBLE 386-2955 or 658-8968.

HEART OF OAK BAY

On the avenue end close to the theatre — a most attractive one-bedroom condominium — soft views to the West — quiet and with a generous size sundeck—at $31,500 this is in a class by itself. Call J. J. WILLIAMS (quickly) to view, 386-2955 or 479-1163.

Whyte & Gower
Oak Bay Properties Ltd.
2227 Oak Bay Ave.
592-2407

LARGE 2-STOREY
3 BDRMS. $47,900

Drive by 923 King's Road, between Blanshard and Quadra and view this charming, well-kept house with it's stained glass windows. New wiring, plumbing and furnace. Viewing is by appointment only, so if you like what you see please call HUGH YEREX, 592-2407 or res. 479-8169.

JUBILEE AREA

This extra large 4-bdrm. house is just ½ block from the hospital. It features large living areas downstairs with a full bath and family sized kitchen; upstairs four Bdrms. with full bath and walk-out sundeck. Could easily be converted to a duplex with the new Government Assistance plan. Priced at $53,900 and ready for immediate occupancy. For Appt. to view call BRUCE WILKIN 592-2407 or 598-8366.

OPEN HOUSE BY BUILDER
From 1-4 Tuesday
2935, 2940
Bolanne Place
2967 Rockhill Pl.
(GOLDSTREAM PARK)

Follow the signs at Goldstream Shell Service. Situated in lovely treed setting, deluxe Tudor style 3-bedroom home on quiet cul de sac. Split level entrance to spacious living rm., featuring floor-to-ceiling fireplace. L-shaped din. rm., knotty cedar kitchen cabinets, provisions for dish washer. Master ensuite bath with ash vanities. Quality W-to-W throughout. Full basement planned for den with 2nd finished fireplace, 4th bedroom, 3rd bathroom. Laundry rm. Be sure to see this before you buy. $57,900—$58,900. 478-6012 or 478-4841.

BY OWNER ATTRACTIVE 2-BEDROOM no step bungalow, in Oaklands area. Bright modern kitchen, with coppertone fridge and stove; adjoining sewing and laundry room. Hardwood floors throughout; heatilator fireplace; new roof; large fully wired separate workshop off sun patio; new wired hen house. Well established garden; 7 prolific fruit trees; striking evergreens. Long possession date. $49,900. 595-6217.

MOVE RIGHT IN!

Nearly new 3-bedroom home. Leaded LR windows, rust W-W carpeting, floor-to-ceiling stone fireplace and 1½ baths. 4th bedroom in basement. Exceptional value at $56,900 in Glen Lake area. Call 478-5763 to view.

BY OWNER

Large two-bedroom home in excellent condition, fireplace and full basement situated on a 60x132 duplex zoned lot and easy duplex conversion, $42,900. Drive by 403 Edward Street, then call Glenn, 598-7689 after 5.

PRIVATE SALE, 4 BEDROOM 2 bathroom home. Nice area 382-0718.

T. L. MANN and ASSOCIATES LTD.
1820 OAK BAY AVE. 598-5144

FULLY RENOVATED, REDECORATED older one bedroom house $34,900 by owner. 592-7678.

Culottes Plus!

Printed Pattern

9069
8-20

by Marian Martin

Culottes click for active living — they combine the mobility of pants with the swing of a skirt! Top them off with a scooped tee-shirt.

Printed Pattern 9069: Misses' Sizes 8, 10, 12, 14, 16, 18, 20. Size 12 (bust 34) top 1⅛ yds. 45-inch; culottes 1¾.

$1.00 for each pattern — cash, cheque or money order. Add 15¢ for each pattern for first-class mail and handling. Send to: Daily Colonist Pattern Dept., 60 Progress Ave., Scarborough, Ontario, M1T 4P7. Print plainly pattern number, your name, address.

Do you know how to get a **pattern free?** Send now for our new **Fall-Winter Pattern Catalogue**—clip coupon inside for free pattern of your choice. Send 75¢ now!

Sew + Knit Book	$1.25
Instant Money Crafts	$1.00
Instant Fashion Book	$1.00
Instant Sewing Book	$1.00

Smart Crochet!

981

by Laura Wheeler

It's fun to go places in this swingy coat 'n' beret.

Crochet separate panels in 2 colors, then join into coat and beret. Great all one color, too. Use worsted. Pattern 981: coat, children's sizes 4-10; beret, S, M, L included.

$1.00 for each pattern — cash, cheque or money order. Add 15¢ for each pattern for first-class mail and handling. Send to: Daily Colonist Pattern Dept., 60 Progress Ave., Scarborough, Ontario, M1T 4P7. Print plainly pattern number, your name, address.

New! 200 designs to knit, crochet, quilt, sew plus 3 free inside new 1976 NEEDLECRAFT Catalogue. 75¢

Crochet with Squares	$1.00
Crochet a Wardrobe	$1.00
Nifty Fifty Quilts	$1.00
Ripple Crochet	$1.00
Sew + Knit Book	$1.25
Needlepoint Book	$1.00
Flower Crochet	$1.00
Hairpin Crochet Book	$1.00
Instant Crochet Book	$1.00
Instant Money Book	$1.00
Instant Macramé Book	$1.00
Complete Gift Book	$1.00
Complete Afghans #14	$1.00
12 Prize Afghans #12	60¢
Book of 16 Quilts #1	60¢
Museum Quilt Book #2	60¢
15 Quilts for Today #3	60¢
Book of 16 Jiffy Rugs	60¢

250 HOUSES FOR SALE

JOHNSTON
1306 BROAD ST. SINCE 1903

TODAY'S BEST BUY
$49,800

In the Cedar Hill area north of Hillside, this older family home sparkles and has 2 or 3 bedrooms, living room with fireplace, big bright kitchen, and a very high basement for an in-law suite or possible duplex. 182 ft. deep lot of rich soil for your vegetable garden. Owner has bought and house is priced to sell. New MLS. Be first to call JIM MURDOCH, 592-4530 or 385-2471.

3 BDRMS., BSMT.
$44,800

New MLS. 1346 Balmoral. This smaller family home in the Begbie area has living room, kitchen, one bedroom and 2-pce. bathroom on the main floor, and another 2 bedrooms and bathroom upstairs. New furnace and wiring plus separate garage make this a good buy on today's market. Please call
385-2471 JIM MURDOCH 592-4530
Johnston and Co. Ltd.

OPEN TO VIEW OAK BAY
2685 Burdick Ave.
Nov. 12, 13, 14 and 15
2:00 to 4:00 p.m.

A most attractive bungalow, all neat and tidy — ready for you to move right in. Ten days notice could be arranged. This home is well worth your inspection. Price reduced to $74,500. CALL MR. ALLAN CHAUVIN anytime at 386-2437.
PACIFIC STRATA REALTY LTD.

OAK BAY
$59,900

4-bedroom character home, 1440 sq. ft., close to village. Secluded 50x132' lot, carport and conservatory. Drive by 1550 Hampshire Road and call Ralph Levy 386-6191 or 112-537-9221.

GORDON HEAD AREA, 2 BED rooms, living room with fireplace dining area, wall-to-wall carpeting, modern kitchen, finished basement with rec room, laundry and workshop, drive-in garage, easy to maintain lot, green-house, fenced yard. For sale by owner, $62,500. 477-9624.

Engineered Homes
HARRY ATKEY
385-6211 598-1737

PRIVATE SALE — 3 BEDROOM post and beam, full high basement, custom-built floor to ceiling fireplace, new wall-to-wall carpeting, quiet country setting, 10-minute walk to Beaver Lake. 6¾ per cent mortgage, $55,000. 4730 Rosehill Road. 479-7842.

3-BEDROOM HOUSE ON APprox. one-third acre in Sooke, for sale by owner. $39,900. Appointment to view. 479-2979.

TOD-HACKETT CONSTRUCTION LTD.
Days 384-1101 Nights 479-6416

RYAN PROPERTIES LTD.
Dedicated Service — Integrity
G. E. Bus Ryan, 382-8135 anytime.

CHAMPION REALTY LTD.
For Appraisal and Consultation
813 Fort St. 388-4477

HOW TO WRITE A GOOD CLASSIFIED ACTION AD

1—IT'S BEST to start your ad with the name of the article or service you have to offer. If you have an apartment, room etc., for rent, or property for sale; start your ad with the location.

2—BE CLEAR. Readers respond more quickly and favorably when given complete, definite information. Always include the price in your advertisement.

3—MAKE IT EASY for the reader-prospect to reach you. Always give your telephone number or your name and address. If you do not have regular hours, state a preferred time for the prospect to get in touch with you.

4—PLAY SAFE. You get the greatest reader attention by using consecutive insertions. A six-day order is best and costs less, and you can, of course, stop your ad as soon as you get the results you want. You pay only for the days your ad appeared. Lower yearly rates are available to those who wish to keep their services or products before the public.

5—PLACE YOURSELF in the reader's position and ask yourself what you want to know about your offer. The answer you give will make a good Want Ad.
Don't allow the reader to speculate.

6—GIVE YOUR PROSPECT every inducement you can with good copy. Classified action ad readers have the money and are already interested in buying the merchandise or service you have to offer; the details and information you give are the most important.

7—WANT ADS THAT FAIL TO usually, not through a lack of readership, but because they are poorly worded or contain inadequate information.

8—TO PLACE YOUR AD, call 386-2121, your direct line number to fast Want Ad action. A courteous, efficient advisor will be glad to help you word and place your order. And remember, Classified Action Ads afford bring the desired results do so you the most complete coverage. Telephones are open 8:00 a.m. to 6:00 p.m. for you daily, Monday through Saturday call:

386-2121

253 COUNTRY HOMES AND PROPERTIES

RAMBLER ON 1 AC.

Here is an old fashioned vine-covered country home in Sidney on over one acre of seclusion. Five bedrooms of all sizes, but only one bathroom, some low beamed ceilings, a field stone fireplace, a pot belly stove, a studio, a sauna, etc., etc. The backyard is ready for a soccer game, swimming pool, market garden, play school, you name it. Large mortgage to be assumed. 2222 Ardwell, but do not distrub tenant MLS 14128. Asking $82,000, what is your offer?
656-4000 K. DROST 656-2427
SAANICH PENINSULA PROPERTIES LTD., SIDNEY

TRANSFERRED, URGENT SALE, large 3-bedroom home on .81 acre, W-W fireplace, Sep. D.R., full high basement. Lovely quiet location near Crofton. Easy financing. First offer over $43,900, 246-3419.

SIDNEY REALTY LTD.
Real Estate — Insurance
Serving the Saanich Peninsula
656-3928

253 COUNTRY HOMES AND PROPERTIES

Western HOMES Ltd.

ALMOST TWO ACRES

Too good to be true!! Check these features!!

—1.81 acres!
—Near Elk Lake!
—4 bedrooms!
—Huge dining room!
—Beautiful fireplace!
—Thermopane windows!
—Expensive w-w carpeting!
—Aluminum siding!
—864 sq. ft. workshop or barn!
—Fruit trees!
—Much, Much More!!

All this for $83,500!! Act Quickly! (MLS 14620)

John E. Thomson
386-3494 (24 Hrs.)

MILL BAY—1.1 Ac. SEAVIEWS—SECLUSION

An exceptionally beautiful contemporary home, each floor 1400 sq ft. Absolute privacy, winding driveway, views of Mt. Baker and Gulf Islands. Beautifully treed with dogwood, maple and cedars, easy care garden, paved parking plus double carport. Lovely slate entrance, living rm. 31 ft. long to a wall of heavy plate glass windows to the views; and enormous carpeted sundeck. Oak floors, big fireplace, the finest Honduras mahogany plank walls, vaulted ceiling, a spacious dining area. The kitchen a sunny birch with a great expanse of cabinets, a big breakfast bar. The appliances include a washer and dryer, fridge and stove and a lovely copper-hooded fan. There's gleaming quarry slate in the hall to the bedrms and on the 4-pce. main bathrm. The master bedrm. 17x11.5 has big seaview windows and big 4-pc. bathrm. ensuite. 2nd bedrm. and big storage cupboards complete main floor. Lower floor has a 27x19.5 lounge with fireplace and enormous plate glass windows, big bed-sitting r. with patio off, 4-pce. quality bathrm, pretty 2nd bedrm., and large storage or hobby rm. There is also a kitchen corner with sink, stove and cabinets in the bed-sitting rm. to give you a complete suite for Mom and Dad or guests. Heating is oil hot water, it's a moment's walk to beach access. A truly beautiful home priced far below replacement costs at $89,500 in beautiful location. Viewing by appointment only with GRAY LORENZEN 652-1038.
Malahat Realty Ltd., 743-5525
Box 40, Mill Bay, B.C.

MILL BAY

.48 acre with views of Saanich inlet and the Peninsula. Asking $13,500.

NORTH OF MILL BAY

Very attractive 2.11 corner lot on quiet subdivision, well treed with lots of potential for your own log house. Hydro and community water. An excellent buy at $23,500

SHAWNIGAN LAKE

Good holding property at south end of lake. Variety of timber on approx. 1.7 acres. Try your offer against $19,000. Good terms available.

MOBILE HOME

Owner has moved and says "Sell!" Try your offer on this 24 x 52 double wide, 3 bedroom, 2 full bathrooms, large livingroom, etc. Mobile home presently situated on 50x80 lot in small quiet mobile home park, just north of Mill Bay. Pad rents at $45.20 monthly and will increase to $50 Dec. 1st
To view or for further information contact Tom Burge 743-5525 or 743-9398.
Malahat Realty Ltd.
Box 40, Mill Bay

WATERFRONT

86' of good waterfront ¾ acre level lot, plus 3 bedroom split level home. Needs some work done, only $57,000.

Older 2-bedroom home overlooking Sooke Harbour, corner lot 80x200, with fruit trees, shrubs, etc. Only $38,500.

Two-bedroom older home on quiet street near village. Good landscaped lot with fruit trees, etc. $31,900.

SOOKE REALTY LTD.
642-5426
Bob George Florence Goldie
642-5670 642-3140

256 WATERFRONT PROPERTIES

1.76 Ac SAANICH PENINSULA

100 ft. South exposure beachfront and a treed property with long winding drive to a sunny secluded home with lawns, fruit and ornamental trees and garden. Prett entrance hall, living-dining rm 30x14 with fireplace and big windows. Big sunny deck facing the sea. Galley type kitchen with breakfast area, good utility storage rm. Master bedrm. 12x14 2nd bedrm. or rec. room 22x13.5 Well insulated for economic Elec heating. Plus guest cottage with own bathrm. and hot water, lge "L" shaped bed-sitting rm. with kitchenette corner. Easy access to good beach. Price $105,000. View by appointment only with GRAY LORENZEN 652-1038
Malahat Realty Ltd., 743-5525
Box 40, Mill Bay, B.C.

DANE DEVELOPMENTS

Prospect Lake, 6 year old 1,250 sq. ft. 2 bedroom bungalow with new wharf. Secluded in a beautiful cove, asking $87,000. Phone days 592-2449, eves. 595-4845.

BRENTWOOD BAY

Lovely waterfront property almost 2 acres. 1500 sq. ft. Cedar Siding bungalow. Thermopane windows. Shake roof, 2 bathrooms. Hot water heating. Will be completely finished within 30 days. Priced to sell at $145,000. Freddy Starke, 386-6164 or 479-3866, Castle Properties Limited.

THE PERMANENT
GABRIOLA ISLAND WATERFRONT

"$900 DN. F.P. $39,000"
5 wooded acres on paved road. Mrs. Davidson Van 669-8917 or 266-4155 or Gabriola Island 247-9268.
Canada Permanent Trust

FOR SALE BY OWNER APPROXimately 2,600 sq. ft., 5 bedrooms, 2 bathrooms, double car garage, large sundeck, 130' waterfront, inside 3 mile circle. Well landscaped. No agents please. Approximately $30,000 to existing 10 per cent financing. $95,000. Reply Victoria Press, Box 840.

5-BEDROOM, ARCHITECT-designed, one of a kind character home. Located on ½ acre with 100' waterfrontage on Weirs Beach. Over 2,000 sq. ft. of living space in this excellent home. Must be seen to be appreciated. To view by appointment only, 388-4601 anytime.

APPROX. 1-ACRE LOTS

100 ft. waterfrontage, adjacent to Whiffin Spit in Sooke. New subdivision, paved road, telephone, electricity, $30,200 and $31,000. Call Diversified Holdings Ltd., 388-4601 anytime.

RUXTON ISLAND SUMMER home. 180' beautiful protected waterfront. A professionally designed and built Chalet style with shake roof etc. Closed in, finished outside and sundeck, at $26,500. Finished inside $32,500. 112-743-5288.

FOR SALE BY OWNER

One of the finest waterfront properties on Lands End Road. Charming unique home with unexcelled views. $125,000. 592-0662. No Agents Please.

FOR SALE BY OWNER

One of Gordon Head's finest waterfront properties. Vast, expansive view. Architecturally designed home. Asking $189,500. 592-0662. No Agents Please.

SIDNEY WATERFRONT

Lovely residence, full basement, separate garage, located in a quiet area of nice homes. $89,500. Owner 656-1489.

258 CONDOMINIUMS and TOWNHOUSES

Park Pacific
Presents

ROYAL WOODS

Another exciting development by PARK PACIFIC Apartments

These luxury units offer you the most value for your money.
A few exciting units still available.

Studio 1 bedroom	$31,000
1 bedroom and den	$38,000
2 bedrooms	$41,000
Penthouses from	$39,000

For more information see our display ad in the Financial section of this paper.

1005-1009 MacKenzie
(by Quadra)

For special appointment to view call
ROYAL WOODS, 479-1113
479-2115 479-8886 479-5413
or
J. B. YOUNG 598-1818
Park Pacific Investments
383-4124

YORKSHIRE HOUSE
935 FAIRFIELD RD.
OPEN DAILY
12 - 5 P.M.
(EXCEPT SUNDAY AND HOLIDAYS)
BY APPOINTMENT
CALL JOHN CABELDU
592-2568

24 DE LUXE APARTMENT HOMES

1 only one-bedroom. $32,000
two bedrooms from $40,500
SUPERB LOCATION
QUALITY CONSTRUCTION
SPACIOUS ACCOMMODATION
DISTINCTIVE DESIGN

Don't be disappointed. View while a selection is available. Exciting suites with the accent on quality. Large living and dining rooms (some with bay windows), 2 bedroom, master ensuite with dressing area. Huge balconies (many have shperb views). Underground parking. Only a short walk to Beacon Hill Park and Downtown. Ask about Canada Trust's unique no-interest loan available on the equity in your present home.

CANADA TRUST
1537 Hillside Ave.
595-5171

F. G. CARVER & Co.
739 FORT

KARA VISTA
2626 BLACKWOOD
ONLY A FEW REMAINING

2 bedrooms
11½% financing
Fireplaces still available
Large kitchens with eating area
Private balconies
Large bedroom
1½ to 2 bathrooms
Billiard Room
Hobby Room
10% down to qualified purchaser

$39,500—$43,000

OPEN MON.-SAT. 1-5
MON.-FRI. 7-8:30
385-7324 or 388-9242

OPEN HOUSE
2 BEDROOM TOWN HOUSES
$29,900

Includes automatic washer and dryer, refrigerator 30" electric range and hood fan, dishwasher, wall-to-wall throughout. 933 sq. ft. up and down. Open house November 8th and 9th, 1:00 to 4:30 p.m.
Doug Dzugan 248-6226
John Mackie 248-3727
Block Bros. Realty
Parksville, B.C. — 248-6115

$65,900
SPENCER'S CASTLE

Victoria's finest condominium is now for sale at this great price. Approximately 1370 square feet, two bedrooms, two bathrooms, five appliances and fantastically decorated. M.L. No. 14469. To view:
CALL ME!!
H. SPENCER LEE
595-5171 Mobile JL3-8660 477-3593
Canada Trust

THE BEST VALUE IN TOWN
Only 2 Left

Be sure to view these deluxe, 3-bedroom townhouses of 1,377 sq ft. Besides living room and dining room there is also a family room with fireplace. 2-car parking and excellent financing. We also have deluxe 2-bedroom. Brand new. Call me for further information:
JULIE MANNESS
595-5171 477-6407
Canada Trust

TWO BEDROOMS
$38,900 (MLS)

Todays best value:
—Games room, hobby shop, pools and sauna.
—Convenient for shopping and transportation
—Two-car covered parking.
Before you buy see this suite with 1165 sq. ft. Details: Kelly Dickson 477-1683; or Dick Batey 592-4607; or Norman Ross and Associates Ltd.
440-1070 Douglas 382-6151

ROCKLAND

2 Bedroom, luxury units to be completed in late December at
The Chateauneuf
for information call
Explorer Developments Ltd. 382-4218

258 CONDOMINIUMS and TOWNHOUSES

WALTHAM HOUSE
cr. Cook and Hilda
1101 Hilda Street

THE BEST VALUE IN TOWN

36 NEW CONDOMINIUM HOMES
2 BEDRM SUITES
999 - 1194 sq. ft.
1½-2 Bath
PRICED FROM
$39,000

Situated in an ideal location. Close to shopping, buses, Beacon Hill Park and the Dallas waterfront. Features all the usual amenities plus much, much more.
OPEN DAILY 1:30-4:30
(except Sunday and Holidays)
Eves 6:30 - 8:30
except Saturdays
Special viewing apts. Call
592-2407

Whyte & Gower
Oak Bay Properties Ltd.
2227 Oak Bay Ave.
592-2407

Villa Royale
964 HEYWOOD AVE.
(Leasehold interest)

Overlooking
Beacon Hill Park
1 and 2 Bdrm. Suites
Starting at $20,400

IDEAL RETIREMENT
AMENITIES
—SAUNA
—SWIRL POOL
—ROOF LOUNGE
—WORK SHOP
—ADEQUATE PARKING

Excellent financing at 11% if required

Open from 1:30-4:30
(EXCEPT SUNDAYS AND HOLIDAYS)
SALES Office 384-2025.
SPECIAL APPOINTMENTS — call: A. BEDFORD

258 CONDOMINIUMS and TOWNHOUSES

the Permanent

1125 DOUGLAS ST. and 3647 SHELBOURNE ST.

HAMPSTEAD HOUSE

OPEN DAILY (except Sunday) 1:30 TO 4:30
AND EVENINGS 6:30 to 8:00 P.M.
SATURDAY 12 NOON TO 5 P.M.
HOSTESSES in Attendence Sunday Afternoons 1:00 to 5:00

955 DINGLEY DELL
Spacious quality suites designed with you in mind. Most have 1½ baths, price range, $35,500 to $44,500. Carpets by Jordans, some suites have glassed-in balconies. Sun roof patio with water views, deluxe appliances, some Tiffany lamps. It's delightful. SID HASLAM 477-1994. GRAY LAITE 656-5267 or 382-9191.

Windsor Manor
$33,900
Two Bedrooms

Visit Display Ste. 2, 848 Esquimalt Road to view Victoria's best buy in new condominium suites. Complete including colored appliances, drapes, carpeting, patio and parking in deluxe building offering sauna, swirl bath, rec. and hobby areas. Larger suites include 1½ baths. Open for viewing Mon. to Sat. 1:30-4:30. After hours call HERB McDANNOLD 658-8844 or 382-9191.

$3,400 Down

Plus B.C. Second and assume existing 10¾ per cent first mortgage. 2 bedrooms, water view, children allowed, appliances included. Phone R. W. RHODES at 382-9191 or 479-9241.

Canada Permanent Trust Company

EVERGREEN HILL

1188 YATES ST.

20 DELUXE SUITES
$39,900 - $45,000

OPEN HOUSE

WEDNESDAY-FRIDAY
1:30 - 4:30 P.M.
6:30 - 8:00 P.M.

WESTGATE REALTY LTD.
388-9941 - 479-5910

JACK MEARS OAK BAY REALTY LTD.

"The Professional People"
Coast to Coast Real Estate Service

2194 OAK BAY 598-3321
3618 SHELBOURNE 598-3344

VIC CITY, ONE BED.
$22,500
Totally refurbished, top quality carpeting, thermopane glass doors to the balcony. Fridge, stove, parking, storage and laundry. Low maintenance includes heat. Next year you will wonder why you did not act now. BRIAN RIPLEY 598-3321.

KNOWLES REALTY LTD.

SIDNEY
Fantastic waterview from these large 1 and 2 Bedrm. suites in the Blue Waters. Hardwood floors on the main. New carpet in the hallways and lobby. Basement Parking Grounds are in beautiful condition. Priced from $28,900 to $35,500.
Kris Gudjonsson 595-3022
Greta Hofmeister 592-6372

SAVOY
777 BLANSHARD ST.
One-Bedroom Condominium, $39,900
Unique and convenient downtown location with bus service, shopping, and Victoria's finest amenities at your doorstep. Extremely good sound-proofing, hydro-therapy pool, sauna, exercise room, large lounge meeting room, good storage facilities, low maintenance fee of $38 per month includes hot water heating. View anytime. Call U. Yerex, 479-8169.
Whyte and Gower
Oak Bay Properties Ltd.

TOWNHOUSE
Deluxe 3-Bdrm., 1700 sq. ft. unit in central location. If you want fireplace, large living room and dining room, private sauna off 4-Pce. bathroom, utility room, semi-finished rec room and den plus ensuite and dressing room and your own yard . . . Call me now! 10% financing available. All for $52,900. MLS 14632.
KENT MACLEOD
385-7721 595-4273

THE COLONY PARK
Fine one-bedroom suite facing South. Use of pool and sauna. Good location on Poplar St. Owners anxious—owners will finance.

Smith, Dobson Estates Ltd.
384-1424

GORGEOUS VIEW
New listing. Deluxe condominium with 2 twin-bedrooms — a "must see" for anyone desiring spacious, comfortable living. Close to all conveniences. Includes all utilities. Also covered parking, Sauna, Hobby room, F.P. $43,000. Good mortgaging available — Call
JACK BETTS BOB CARTER
385-2471
Johnston and Co. Ltd.

MUST BE SOLD
One-bedroom, one-year-old condominium. Good area. Easy financing. Asking $30,900. Vacant, quick possession. Make an offer To view call:
386-7521 DEL HOEGI 383-0516
BOORMAN INVESTMENT CO. LTD.
1111 Government St.

BEACH DRIVE
2-bedroom condominium in excellent location, in steel and concrete building. Newly decorated and well maintained. Sauna, swirl pool and many extras. A must to see if you're condominium shopping. Call ADELLA ZARFT 478-9607 or LANSDOWNE PROPERTIES 592-2431.

1-BEDROOM CONDOMINIUM. Colony Park Manor, close to shops, lots of extras, $31,900. 595-2804.

253 CONDOMINIUMS and TOWNHOUSES

PARK PACIFIC APARTMENTS
Is Pleased to Announce That
"The Savoy"
777 Blanshard at McLure
Has the following
Superb downtown condominium units available to purchase.
A. 4-Studio One bedroom Apts. From $36,800
B. 2—2 Bedroom view apartments — The inner harbour Olympics, etc. From $59,000
C. 1—1 Bedroom super view apartment. The park, Olympics, Straits and Harbour — $62,000
D. 1—1 Bedroom and Den view apartment $52,000
Open to view daily from 10-6 p.m.
ROBERT YOUNG in Attendance
For Appointment to View call
ROBERT YOUNG
477-8749 (res.)
479-2115 or
Park Pacific
383-4124
or the SAVOY
"A Touch of Class"
382-7521
(10-6 daily)
Park Pacific

SOUTHPORT
Mon.-Fri. 1-8 p.m.
Sat. 1-6 p.m.
1000 Esquimalt Rd.
Out Esquimalt Rd. right on Lampson, right on Wordsley to "THE AFFORDABLE ONE."
30 UNIT CONDOMINIUM
EXCLUSIVE FEATURES
Close security parking, spacious kitchens with eating area, dining area with mirrored wall, ensuite plumbing, spacious hallways, recreation and hobby areas, treed landscaping, views of the city, sea and Sooke Hills. Close to schools, shopping, bus and recreation centre. Priced from $36,400-$41,900. Phone for more information to 386-6796.
386-6796 RICK KINNIS 477-9394

MUST BE SOLD!
Deluxe 1 bedroom condominium overlooking the sea, close to Beacon Hill Park. Appliances and drapes included in the asking price of $33,900 along with the use of a whirlpool and sauna. All reasonable offers will be considered. MLS.
386-6796 BILL SIDHU 477-5382

OPEN HOUSE
SAT. 1:30-4:30
No. 206—1025 INVERNESS
One-bedroom plus den condominium overlooking the Sooke Hills. Dining room, extra large sundeck, dishwasher, fridge, stove and drapes included. Make an appointment to view now. Priced at $38,900. MLS 14217.
386-6796 RICK KINNIS 477-9394

OPEN HOUSE
SAT. 1:30-4:30
No. 505—1025 INVERNESS
Spacious 2 bedroom condominium. Extras include swirl pool, sauna, rec. room, exercise room. Priced at $42,500. MLS 14598.
386-6796 KEN WRIGHT 598-2183

2 BEDROOM CONDOMINIUM
CLOSE TO EVERYTHING! — living room, dining area, laundry room, included in the asking price of $27,400 is a stove, fridge, dryer. Playground and pool in development, shopping, school and bus at door.
386-6796 ARNOLD MARR 477-6233

WESTMONT REALTY LTD.
386-6796

Whyte & Gower
Oak Bay Properties Ltd.
2227 Oak Bay Ave.
592-2407

OAK BAY TOWERS
$31,500
One-bedroom second floor suite, partial seaview. Immaculate condition, tastefully decorated. Monthly maintenance $39.90 includes heating, laundry facilities on each floor, resident caretaker. Carport parking, drapes, stove, fridge, w.w. carpet, screen door included. Exclusive with ART BEDFORD for viewing call 592-2407 or 592-2090.

CLARENCE HOUSE
139 CLARENCE ST.
$57,200
One only at this most reasonable price. Beautifully decorated two bedroom, 2 full bathroom condominium home, 1250 sq. ft. including laundry room. Generous storage areas, swimming pool, sauna, swirl pool, covered parking. Easy access to this second floor suite. View anytime call HOWARD BLAKE 592-2407 or 383-4372.

SUITE 201 FAIRLYN
415 LINDEN AVE.
A larger than usual (over 1200 sq. ft.) 2 bdrm suite in excellent condition. Huge master bdrm, 2 pce bath en-suite. Large storage adjacent. Stall quiet block in fine residential area. Excellent financing available. Price $46,000. For appt. to view call HUGH YEREX 592-2407 or 479-8169.

South Oak Bay WATERFRONT
Situated in one of South Oak Bay's most exclusive condominiums these two superb 2-bedroom units are the ultimate in luxury and prestige living. Master bedroom ensuites, spacious fully equipped kitchens, living room and dining room with sliding glass doors to private balcony affording magnificent views of Oak Bay marina and the Islands. Sauna, whirlpool. For details and appointments to view these new exclusives call:
Res. TED WALFORD Off.
598-1420 477-1841
BLOCK BROS. REALTY LTD.

TRADE YOUR MORTGAGE, property or equity in present home on brand new 2 bedroom deluxe condominium near Beacon Hill Park and Hospital.
TED BOWDEN REALTY 383-5524

CONDOMINIUMS and TOWNHOUSES

RETIRE IN OAK BAY
NEAR WINDSOR PARK, BREAKWATER and VILLAGE. Lovely 1 bdrm., condominium ARTISTICALLY DECORATED with such features as "smoked glass" MIRRORS in dining room, special wallpaper, etc. Ground floor location with workshop in basmnt. Low monthly asses. TRADE in that TOO LARGE a HOME now on this ROYAL ALEXANDRA unit.
GERRIT KLOOTWYK
386-3231 384-8075 on Pager 481
BLOCK BROS. REALTY LTD.

DELUXE TOWNHOUSE
$54,900
Nearly 1620 sq. ft. of well planned home. 3 bedrooms 1½ baths. Living room, fireplace, dining room, large lovely kitchen opens to patio and own garden. Wall-to-wall carpets throughout. 4 major appliances, utility room, family room or workshop, double (covered on 3 sides) garage. Adult oriented. To view call:
477-0191 ROMA NICOLL or 384-4827
JOHN MOLYARD
Royal Trust Real Estate Dept.

SPECIAL OFFER
Immaculate 2 bedroom condominium. Deluxe wall to wall. Appliances included. Assessment $25 per month. Short walk to Esquimalt sports and shopping. Good financing.
OPEN TO OFFERS ON $31,900.
MLS. 14541.
388-9172 DAVE GIBSON 388-5647
FARMERS and MERCHANTS TRUST COMPANY

OAK BAY CONDOMINIUM
$31,900
Spacious 1 bedroom suite in choice prestige location in mature building. Must be seen. Vacant. Flexible financing. Call:
388-6424 JOHN M. HUNTER 592-6073
BAYSHORE REALTY LTD.

WATER VIEW CONDOMINIUM
LUXURY 2-bedroom condominium in prime location. Superior quiet building. Owner must sell, open to offers. For further information call:
386-2111 DOUG ORR 598-1366
MONTREAL TRUST CO.

WATER VIEW
$42,900
Come, see this exclusive 1 bedroom unit in the heart of Rockland. The loft and spiral staircase adds to the charm. Financing can be arranged to 90 per cent.
386-7086, 388-9226.

263 GARAGES FOR SALE, RENT OR WANTED

WANTED TO RENT A SINGLE car garage for storage purposes. Esquimalt-Gorge area preferred. 478-9176.

NEED A HEATED GARAGE with a cement floor to re-build my Corvette. 385-4945.

265 HOUSES WANTED TO BUY

URGENTLY REQUIRED
Esquimalt, Willows, Lansdowne or any other nice area. Up to $70,000 cash. Up to 15 years old. Three bedrooms or two and a den, basement. Extra bathroom or possibility. Ben Greig, 886-6164 or 598-3105. Castle Properties Ltd.

WANTED
3-4 B.R. Newer homes with 2 Baths and extra parking in $60s. — One near schools 2-B.R., full-basement retirement home in quiet cul-de-sac. Up to $60,000.
479-1667 Cathy Atkins 479-5427
479-1667 Brian Brown 386-1234
J. H. Whittome and Co. Ltd.
Royal Oak Branch

CALL SHANE
For quick, thorough and reliable service in marketing your home, commercial or industrial property quickly call SHANE BEFURT, 383-3559 or 388-6231 25-hour service. Island Pacific Realty.

ALBERTA EXECUTIVE
Requires medium sized home (app. 2,000 sq ft.), either waterfront or Oak Bay-Uplands, Ten-Mile Point or Ardmore-Deep Cove area, between $100,000 to $150,000 on large lot. Freddy Starke 386-6164 or 479-3866, Castle Properties Limited.

ALL CASH
could be obtained for your home if it has renovation or revenue possibilities. For immediate inspection and same day decisions, call:
BILL CARNEGIE
385-7761 24 hrs. 652-3627 Res.
D. F. HANLEY AGENCIES LTD.

GOOD FAMILY HOME WANTED BY INVESTOR
For decent rental. Will pay up to $55,000 cash. Call Chris Greig, 386-6164 or 479-7995, Castle Properties Ltd.

LOCAL LAWYER
Wants to purchase 2 or 3 bedroom, full basement home. Will consider any area but must be nice neighborhood. WILL PAY BETWEEN $50,000 and $80,000. CALL: GLENN NICHOLLS, 388-6231 or 598-7689, Island Pacific Realty.

MIDDLE AGED COUPLE
Require 2 bdrm. full basement home. Desire LR with FP and sep. DR. Oak Bay or Fairfield up to $65,000. CASH. Pls. call: BOB KOHLRUSS off; 388-6231 or res. 598-7689, Island Pacific Rlty.

CASH FOR YOUR HOME
Investor will pay spot cash for any home, any area up to $45,000. Call GLENN NICHOLLS, 388-6231 or 598-7689 (24 hrs.) Island Pacific Realty.

SERVICEMAN NEEDS
a 2 or 3-bedroom home preferably in Esquimalt or Vic West. Good backyard for children. Will consider something with some light renovations to be done. Up to $45,000 cash. Call Chris Greig, 386-6164 or 479-7995, Castle Properties Ltd.

LOCAL PHYSICIAN
Requires 3 or more bedrooms. Within 10 mile circle in nice area. WILL PAY UP TO $95,000. CALL: GERRY FINNIGAN 388-6231 or 479-1040, Island Pacific Realty.

WANTED
Young couple requires 2-3 bedroom home in any good area close to transportation. Price to $50,000. Please call ANNA CHANDLER, DOUGLAS REALTY LTD., 384-6939 os 385-8784.

YOUNG PROFESSIONAL COUPLE need a three-bedroom home in pleasant neighborhood. Must have large master bedroom. Pric range $65,000 to $72,000. Pleas call:
386-7771 PETER MASON 477-931
MOODY AND MASON REALTY

WANTED: NO-STEP
3-bedroom home to accommodate wheelchair. Oak Bay, Gordon Head or good area. Call MR. HOUSTON 388-6231 or 383-7355.
ISLAND PACIFIC REALTY LTD.

YOUNG COUPLE
Wanted immediately 2-3 bedroom home in good area. All cash up to $60,000. Call: OLE KNUDSEN 598-2461 or 388-6231. Island Pacific Realty.

CASH
Private buyer with cash looking for Victoria property needing light repairs. 598-7809.

WANTED FROM OWNER WELL-built 4-bedroom home on quiet private lot in nice area. Preferably Uplands, Oak Bay or Rockland area. No agents please? 385-7970.

PRIVATE
Want older home, will buy for cash. Phone 479-2209.

265 HOUSES WANTED TO BUY

YOUNG COUPLE ARE LOOKING for a 4-bedroom home in the $45 to $50,000 range. If you can help them out call Tom Raig, 386-6164 or 385-1606. Castle Properties Ltd.

WANTED BEFORE END OF month, older home under $40,000. Will pay immediate cash. 652-1562.

OAK BAY
2 or 3-bedroom house not over $65,000. 595-7568.

OLDER HOUSE WANTED BY private party. All cash, 382-7196 days, 656-4778 eves.

268 LISTINGS WANTED

MELTON
REAL ESTATE (B.C.) LTD.
COLWOOD—LANGFORD
METCHOSIN—SOOKE
Selling your home?
We offer
—Non-profit trade plan
—Comprehensive advertising
—Frequent progress reports
We specialize in your area and would like to offer our
PROFESSIONAL SERVICES
Call Pat Therrien — 642-5138
Rona Higgs — 642-3835
or Melton in Colwood at 478-9581

SHAWNIGAN REALTY LTD.
Shawnigan Lake 743-5311
LIST YOUR
SHAWNIGAN, COBBLE HILL OR MILL BAY PROPERTY
with
743-5311 JOHN ETTEMA 743-2607
743-5311 MARIE MALBON 743-5145
Call Collect Anytime

YOU HAVE BEEN THINKING OF selling your home, then why not call me? I am sure I can help you. Please phone EDNA MACKENZIE at 598-3344 or 595-4596.
JACK MEARS OAK BAY REALTY LTD.
JACK MEARS
OAK BAY REALTY LTD.

271 LOTS FOR SALE

BRENTWOOD
BEAUTY
$26,000
Fully serviced lot on corner of country cul-de-sac. View cannot be spoiled — better hurry on this one! For further details please contact:
ERIC PURLING 479-8663
GODFREY WALLS 656-4891
CANADA TRUST 595-5171

$25,000 EACH
Two fully-serviced lots, side by side, situated on a quiet, treed street in Saanich. They should be ready to build on in January.
IAN BOORMAN 386-752
BOORMAN INVESTMENT CO. LTD.
1111 Government St.

SOOKE ACREAGE
20.5 Acres, treed with a creek running through. Divided into 4 lots at $35,000 to $39,000 per lot. JOE RICKARD, BROWN BROS. on BLANSHARD 385-8771 (anytime).

VIEW LOTS
If you want a lot with an exceptional view we have it. Details: Kelly Dickson 477-1683; or DickAtely 592-4607; or Norman Ross and Associates Ltd.
440-1070 Douglas 382-6151

BRENTWOOD BAY, LOTS ready to build on from $24,000. Holding lots from $10,500. 652-1141. Frank Csinos 652-5528.

BEAUTIFUL ½ ACRE COUNTRY lot in the 6-mile circle, close to schools, and bus, by owner. $24,900. 479-6221.

SHAWNIGAN LAKE .99 OF AN acre. Asking $14,900. 385-4800.

271 LOTS FOR SALE

BEAUTIFUL SEA VIEWS METCHOSIN AREA
Choice 10-17 acre parcels with rocks, timber and hay meadow. Perfect small estates for country living. Driveways roughed-in, priced from $70,000 to $120,000. Must be seen to be appreciated. Terms available. For information call 479-4686.

SINGLE FAMILY FULLY SERVICED LOTS
Available in new "Passmore Place" community in Saanich, B.C. from
$18,000 to $21,600
Contact Dunhill Development Corporation Ltd.
479-8511 or 386-2146

BUILDERS
Gordon Head lots in a choice of areas. Mortgage money available. Call now for lot plans, etc.:
TERRY SMOLLETT 656-5882
LES BOHER 598-1665
or 595-5171
CANADA TRUST

2.49 ACRES
TREED — VIEWS
CORDOVA BAY
A lovely unique lot. One title but two pieces. Has 300 ft. frontage on both sides of the road. From top end of lot you can see to Mount Baker and up to Vancouver. Vendor will carry large agreement. A wonderful location. Try trades. Call F. WILLS at 384-0581. Wills & Wonnenberg Realty Ltd.

ONLY 2 LEFT
Shawnigan Lake area on Renfrew Rd. About one mile past the Village and Public Beach. Two very desirable wooded lots. Over ½ acre each. $13,500 and $16,000.
S. W. ANDERSON LTD.
384-4833 Res. 385-0279

15 LOTS IN SAANICH
I need your proposed plans for development. Approximately $8,000 lot. BRIAN RIPLEY, 598-3321. JACK MEARS OAK BAY REALTY LTD.

FOUR LARGE FULLY SERVICED waterview lots in Central Saanich. Priced from $24,000 and some terms available. Larry Haddon, 592-7735, B. A. Realty Ltd., 385-1431.

BRENTWOOD — 2 FULLY SERVICED building lots — one on Clarke Rd. 8675 sq. ft. — one on Damalart Way 8050 sq. ft. Can view any day. Each $24,000. H. Tomlin—477-1327 Henderson Realty Ltd. 385-9741.

DEVELOPERS
One acre 3-bedroom home on sewer, conditional approval for 5 lot subdivision. $3.50 per sq. ft. Apply 990 Clatworthy Ave.

GORDON HEAD, 6 FULLY SERVICED lots from $26,000, easy terms. 382-7251. Residence: 592-2830.

SEWERED LOTS ON NICHOLSON at Quadra. Priced from $25,000. Phone 112-248-3872, or 112-758-7955 after 5 p.m.

273 PROPERTY FOR SALE

URGENT
Do You Have
A duplex lot for sale? Preferably in Langford or Colwood. Call now as my purchaser is frantic!
JULIE MANNESS
595-5171 477-6407
Canada Trust

TWO 2-ACRE LOTS NEAR MALAHAT Summit, $16,750. 743-2620 or 478-7223.

274 PROPERTY WANTED

Want To Build . . .
A HOUSE? . . .
A BOAT? . . .
OR BOTH? . . .
32x60 Ft. building on Resthaven Drive in Sidney. On sewered 75x130 ft. lot with room to spare for a residence. Now rented as wood working shop. MLS 11575. Asking $36,000. Good terms available. What is your offer.
656-4000 K. DROST 656-2427
SAANICH PENINSULA PROPERTIES LTD., SIDNEY

WE NEED PROPERTY FOR DEVELOPMENT
Raw land required for building lots or apartment sites. If you have been holding this type of property and are considering a move please call:
DOUG POSKITT
595-5171 656-4236
CANADA TRUST

2-5 ACRES
Wanted 2-5 acres suitable for a home and 2 horses. Central Saanich or Highlands preferred. Genuine purchaser. Please call:
TONY BROGAN
595-5171 388-6275 Pager 247
Canada Trust

ALBERTA INVESTOR
Requires small acreages close to services or larger pracels. Could be remote if price is right, some recreational lots considered. Please phone Freddy Starke 386-6164 or 479-3866. Castle Properties Limited.

URGENT
Do You Have
A lot or land for rent or lease suitable for a Mobile Home?
WOULD YOU LIKE
To share it with me and earn extra revenue of about $90 per month. Call me at Robin Hood Sales, 478-5912 or write Box 4102, Victoria, B.C.

CASH!
for good building lots suitable for houses, apartment, or townhouses. Malen Construction Co. Ltd. 658-1122.

WANTED
Lots for cash. ALSO: 2 bedroom, no basement home Gordon Head and Sidney. Phone Audrey Grimshaw 477-0141 or 592-2513.
Canada Permanent Trust Company

ALL CASH
We will pay you cash for one lot or more, suitable for building; or acreage of any size in Victoria area, suitable for development. Phone now Kasapi Construction. 386-6191.

SELL DIRECT
Cash for building lot or acreage suitable for development based on qualified third party appraisal if requested. Whitehill Investments Corp. 478-7022 after 5.

CANADIAN ARTHRITIC AND Rheumatism Society (C.A.R.S.) need a new home because of Gorge Rd. Hospital expansion. 1,600-2,000 sq. ft., wheel chair access, close to parking and bus stop. Will buy or rent. 592-2871.

VICTORIA FAMILY
Needs waterfront lot anywhere on Vancouver Island within easy range to school. Tom Raig 386-6164 or 385-1606. Castle Properties Ltd.

SPELL IT OUT FAST
When you have something to sell, the easiest way to find a buyer is to spell it out in print! You do that by placing a low-cost Classified Ad in the newspaper, telling our readers what you have to sell. We'll help you today! Give us a call at 386-2121.

SELL IT THROUGH CLASSIFIED
DIAL 386-2121

280 ACREAGE FOR SALE AND WANTED

METCHOSIN MLS
—3 acres, main water, treed, view, $27,000.
—2.6 acres, main water, treed, views, $27,750.
—2.7 acres, well, treed, road in. $21,900.
—10 acres, main water, pasture, trees, outstanding views, $67,900.
—10 acres, good pasture, orchard, trees, excellent hobby farm. $75,000.

WEST COAST ROAD
—1 acre, near beach, treed, main water, $22,000.
384-8124 DESMOND HOLMES
478-1227
PEMBERTON HOLMES LTD.
1000 Government St.

WATERFRONT 5 ACRES SOOKE
Heavily treed lot fronting on Sooke Harbour, off Whiffen Spit Rd. Financing available. Owners will consider most offers. Sooke is growing, plan ahead. Listed for $57,500. MLS 14336. Call:
KEN MANN
598-5144
T. L. MANN and ASSOCIATES LTD.

144 ACRES
$150,000. Off Sooke Rd., Approximately 10 miles past Colwood corner. Secluded forest land with a creek through the centre. Old farm home of little value. First time on the market in 47 years. MLS 14388.
ROY ANDERSON
385-3435 477-5057
P. R. BROWN AND SONS LTD.

LONG BEACH
20 acres between Pacific Rim National Park and Tofino, affording privacy and seclusion in one of the few remaining privately owned parcels of land in this magnificent area. $53,000. Owner will take Urban Property in trade.
P. G. JACKSON LTD.
535-1070 Douglas St.
388-9102

TEN ACRES
of fresh country air, nicely treed. Call me for price. We will build a home for you.
BEN PARENT
598-5166 598-3641
NEWSTEAD REALTY LTD.

Parksville-Qualicum Specialists
DASHWOOD REAL ESTATE (Qualicum) Ltd., 752-9266

285 UP-ISLAND PROPERTIES

GABRIOLA ISLAND
5.02 ACRES
$32,500
Well treed, level lot fronting on paved road. Good financing available. Make this your summer retreat. MLS 14311. Call:
KEN MANN
598-5144
T. L. MANN and ASSOCIATES LTD.
VICTORIA, B.C.

MILL BAY SEAVIEW
$65,900
This could be the home of your dreams. Situated on about ¾ acres on the edge of the forest. Its brand new and ready to move in. 3 bdrms., 2 fireplaces, 2 or 3 bathrooms, one ensuite and wall-to-wall throughout. Even a large enclosed sundeck. The full basement has oodles of development potential. MLS. Call now on this new listing. GLENN NICHOLLS or GERRY FINNIGAN, 388-6231, 598-7689, 479-1040, Island Pacific Realty.

OLD COWICHAN LK. RD.
Lovely treed acreages.
Lot 4, 5.00 acres, $24,900
Lot 5, 5.01 acres, $24,900
Lot 6, 4.23 acres, $24,900
Suitable for Hobby farm or Mobile Home. Financing available.
Castle Properties Ltd., 386-6164

BY OWNER
Near Saltair-Chemainus. Panoramic view of the Islands from sundeck. Fully modern 3 BR — large LR and dining room, 2 f'places, full basement — plumbed, double garage-carport, large lot, sewer. CMHC mort.: 7¼%, FP $55,500.00. Phone 246-4238.

COWICHAN LAKE RD.
6.8 acres lovely treed level property ideal for hobby farm or Mobile Home site. $27,900. Castle Properties Ltd. 386-6164 Freddy Starke.

BY OWNER
Near Saltair-Chemainus. Panoramic view of the Islands from sundeck. Fully moder 3 BR — large LR and dining room. 2 F-places, full basement — plumbed, double garage-carport, large lot, sewer. CMHC mort.: 7¼%, FP. $55,500.00. Phone 246-4238.

pearson REALTY LTD
BOX 399, PARKSVILLE, B.C.
FOR SALE PRIVATE
3 recreational lots, Shawnigan Lake, $10,000 each. Financing available call Jerry or Roy. 748-3555 or 748-2521 evenings.

LARGE CORNER LOT—DANIEL and Pine St., Chemainus, B.C. Multiple dwelling or residental. close to schools and business district. Quiet area. Call 246-9060.

EAGLE REALTY LTD.
Box 1060 Parksville, B.C.
Telephone 248-6191

DEPARTMENT OF PUBLIC WORKS
NOTICE TO CONTRACTORS
SEALED TENDERS are invited by the Honourable Wm. L. Hartley, Minister of Public Works, Parliament Buildings, Victoria, B.C. for — Project 19-136-B-1, Contract No. V.O.-4—Elevators—Provincial Government Office Building No. 2, Broughton and Courtney Streets, Victoria, B.C.
Tenders will be received up to 2 p.m. Wednesday the 3rd day of December 1975, and those available at that time will be opened in public at: The Office of the Minister of Public Works, Parliament Buildings, Victoria, B.C.
Tender documents may be obtained from: Concordia Management Company Limited, Room 321, 716 Courtney Street, Victoria, B.C., on or after 2 p.m. Wednesday the 12th day of November 1975, and may be viewed at the Provincial Plan Viewing Room, 108-501 West 12th Avenue, Vancouver, B.C.
Tenders must be filed on the forms and in the envelope provided. A bid bond for 10 per cent of the tender price must accompany each tender. The lowest or any tender will not necessarily be accepted.
G. L. Giles,
Deputy Minister
of Public Works,
November, 1975

293 GULF ISLAND PROPERTIES

2 LARGE LOTS ON EAST ROAD DENMAN ISLAND with beautiful water view over Lambert Channel. Water, hydro and blacktopped road. $9,000 each with terms. FINANCIAL SURVEY LTD. M. E. Braithwaite, 384-9305 Res. 592-0638.

294 MAINLAND AND OUT OF PROVINCE PROPERTIES

HOMESTEAD 40 ACRES—millions of acres of public land still available! Government Land Survey, 155 Laws-20, Ukiah, California, 95482.

TRADE
Through
CLASSIFIED
DIAL 386-2121

NOTICE TO CREDITORS AND OTHERS
In the matter of the estate of Nigel Beilairs Young, late of 2251 Cadboro Bay Road, Victoria, British Columbia, deceased.
NOTICE IS HEREBY GIVEN that creditors and others having claims against the estate of the above named deceased are hereby required to send them to the undersigned Executor at 737 Fort Street, Victoria, British Columbia, before the 5th day of December, A.D. 1975, after which date the Executor will distribute the said Estate among the parties entitled thereto, having regard to the claims of which it then has notice.
YORKSHIRE TRUST COMPANY
Executor
By its Solicitors,
Messrs. Lisson, McConnan & Bion

NOTICE TO JAMES SPENCER HAMM
son of Mrs. Nettie Brady of Mossley, Ontario. In the matter of the intended adoption of Kimberly Liz Hamm born August 24, 1966 in the city of Newport in the state of Vermont one of the United States of America. Take notice that an application will be made on behalf of Calvin Fredrick Smith and Beverly Jean Smith on Monday, the fifteenth day of December 1975 before the presiding judge in chambers at the Courthouse, 80 Dundas Street, London, Ontario at the hour of ten o'clock in the forenoon or so soon thereafter as the matter may be heard for an order dispensing with your consent to the adoption of Kimberly Liz Hamm pursuant to Section 73, Subsection 5 and 6 of the Child Welfare Act R.S.O. 1970 Chapter 64 and for an order for adoption of the said child pursuant to Part IV of the Child Welfare Act R.S.O. 1970 Chapter 64.
VOGELSANG, EBERHARD & JUDSON
Barristers & Solicitors
279 Wharncliffe Rd.
London, Ontario
Solicitors for the applicants

AUCTION GALLERY
386-8448
AUCTION
WED., NOV. 12
7 P.M.
Appliances, Chesterfield Suites, Kitchen Suites, Bedroom Suites.
ANTIQUES
Tables, Chairs, Sideboards, Copper, Brass, Pictures, Clocks.
Also Remember Our AUCTION Every Fri., 7 p.m.
FREE PICK-UP
FREE APPRAISALS
THE AUCTION GALLERY
966 Yates 386-8448

NOTICE TO CREDITORS
In the matter of the estate of Christina Cochrane, also known as Christina Paton Richards Cochrane, Widow, Deceased, late of 203-50 Douglas Street, Victoria, British Columbia.
NOTICE IS HEREBY GIVEN that creditors and others having claims against the estate of the above named deceased are hereby required to send particulars of such claims to the undersigned Executor at P.O. Drawer 997, Victoria, B.C. before the 10th day of December, 1975 after which date the Executor will distribute the said estate amongst the persons entitled thereto, having regard only to the claims of which he shall then have had notice.
WILLIAM BRIDGEWOOD
Executor
by Crease & Company, his solicitors

BANKRUPTCY ACT
For Sale By Tender
Assets of
The Estate of Jay George Holdings Ltd., A Bankrupt
SIDNEY, B.C.
Sealed tenders will be received by the undermentioned trustee at the undernoted address until 5:00 o'clock in the afternoon on December 19, 1975, for the following assets either en bloc or by parcel.
Parcel 1 — Section 4 and part of Lot 4, Section 5, Range 1 East North Saanich District, Plan 2347, a parcel of land comprising approximately 103 acres located on the Saanich Peninsula near Victoria International Airport, and a three-story 66,000 square foot reinforced concrete and wood frame building approximately 75 per cent completed. The building was originally designed as a private alcoholic treatment centre accommodating approximately 100 persons in quality hotel type accommodation. Facilities were to include lounges, dining areas, activity areas, staff facilities housed in a centre core with two wings or rooms. The setting provides a commanding panoramic view of the Saanich Peninsula, Saanich Inlet and the Pacific Coast mountains.
Parcel 2 — Part of Lot 4, Section 5, Range 1 East, Plan 2347, a 9-acre parcel of land and a 7-year-old, modern, 3 bedroom, full basement home of approximately 1,500 square feet, a greenhouse and a storage shed.
Parcel 3 — office furniture and equipment with an estimated value of $4,300.
Parcel 4 — Part of Lot 3, Section 5, Range 1 East, Plan 2347, a 9-acre parcel of land partially cleared.
Tenders must be accompanied by a certified cheque for 15 per cent of the tender price and must be contained in a sealed envelope clearly marked "Estate of Jay George Holdings Ltd. tender."
The highest or any tender will not necessarily be accepted.
All persons tendering an offer will be notified within 10 days of opening of tenders, of the successful tender or if no tender is accepted the reasons therefor Deposits will be returned to unsuccessful bidders.
Deposits will be forfeited to the trustee by the bidder as liquidated damages if the bid is withdrawn at any time before receipt by the bidder of notification of the successful tender. In addition, the deposit of the successful bidder will be forfeited to the trustee as liquidated damages if the sale is not completed by the bidder
The balance of the tender offer will be payable within 30 days after acceptance or on such terms as may be submitted with the tender and accepted by the trustee.
Tenders will be accepted on the basis that the bidder has inspected the assets and no warranty or condition is expressed or can be implied in any manner whatsoever.
The assets may be inspected at 1485-1515 McTavish Road, Sidney, B.C., at any time up to December 18, 1975, but only by appointment with the trustee.
Drawings, plans and other information may be obtained from the trustee or E. G. Robinson, C.A. at the undernoted address. There will be a charge of $10 for the detailed drawings of the structure included in Parcel 1.
Tenders will be opened and announced in the Royal Trust Boardroom, Royal Trust Building, 1205 Government Street, Victoria, B.C., at 10:00 o'clock in the forenoon on December 22, 1975, and those submitting tenders are invited to attend said openings.
Terence M. McMullen, C.A.
Trustee
9th Floor, P.O. Box 49152
Bentall Centre 111
595 BURRARD STREET
VANCOUVER, B.C.
V7X 1J1
TELEPHONE: 604-683-3311
TELEX: 04-508776

VOTE FOR
McKENZIE X
James Ronald
VICTORIA ALDERMAN
Inserted by Ron McKenzie Committee

Barry Bowman for
MORNING MAYOR
"Plastic flowers for Butchart Gardens?"
DIAL C-FAX 1070

Attention
Victoria Press Advertisers
For the duration of the postal dispute, it would be appreciated if advertising accounts could be paid at the Victoria Press Office, at
2621 DOUGLAS STREET, VICTORIA, B.C.
or, if more convenient, to any branch of the Bank of Nova Scotia in Greater Victoria upon presentation of the statement.
Thank you for your co-operation,
VICTORIA PRESS LIMITED
Victoria Times The Daily Colonist

Regional stations planned

OTTAWA (CP) — The anti-flation board will set up at least five regional offices across the country to handle consumer complaints and inquiries about violations of the selected wage and price controls imposed Oct. 14, a board spokesman said Monday.

"There'll be an office wherever there is a board member, at least," an official said.

"Beyond that, we'll have to see what the demand is."

The board is eo have one full-time and two part-time members in each of the five regions — Ontario, Quebec, the Atlantic provinces, the Prairie provinces and British Columbia.

The board already has started hiring staff for the regional offices, but it cannot estimate how many will eventually be hired or how soon the regional offices will open.

"There should be an announcement shortly," the official said.

Besides handling inquiries at the local level, the regional offices will forward all complaints to Ottawa. They will be put in a central computer in coded form, "then categorized and used to give guidance to the prices people", the board spokesman said.

The board received up to 500 calls a day during the first week its Ottawa office was open. Many consumers complained about changes in food prices. However, the pace of inquiries has fallen off sharply, officials say.

The problem for the board is that legislation to put the anti-inflation program into full operation has not yet been passed by Parliament. It still needs third reading, Senate approval and royal assent to become law.

This makes it difficult for the board to decide how many people it must hire, the board spokesman said. There are about 60 people on staff now, but no final decision has been taken on the number to be hired.

"There'll be more than 100 but less than 1,000 and that's about as specific as I can get," the anti-inflation board official says. Most estimates put the board's eventual strength at between 200 and 300.

Until the board does decide how big a staff it needs, its budget for the 1976-77 fiscal year, starting next April 1, cannot be set. It already has made a sumbission to the treasury board for funds to carry it through the balance of the current year.

Plant fatal for cattle — warning

QUESNEL, B.C. (CP) — Jim Collins, district agriculturist, has warned Cariboo ranchers of a plant that could be fatal for their cattle.

The plant — the tuberous water hemlock — has killed at least six head on one ranch west of Quesnel.

Collins, of the B.C. agriculture department, said the plant is a problem at this time because of unseasonably mild, wet weather in which the plant thrives.

He said plants the cattle normally feed on have died off with the fall weather, leaving the water hemlock the only green plant to which the cattle are attracted. He said the plant's tuber is fatal within hours.

the Bay

SOMETHING CAN BE DONE ABOUT

BACK ACHE

SORE LEG MUSCLES?
MINOR BACKACHE?
TIRED FEET?

THIS MESSAGE IS FOR YOU!

Thousands of people who have to be on their feet for hours on end, day after day, are discovering a wonderfully affective way to help relieve bothersome minor backache. A way to help ease sore leg muscles, soothe weary aching feet quickly and easily.

Get the facts free! Come in to Niagara at the Bay, third floor, write or phone 385-6343.

NIAGARA AT THE BAY
1701 Douglas Street, Victoria, B.C.
MILLIONS OF PEOPLE THOUSANDS OF DOCTORS have discovered this dynamic concept of body care. You can get this information free
Name .....
Address .....
Phone .....
Copyright © 1975 Niagara Therapy Mfg Corp

Hudson's Bay Company

the Bay

Repeat of a sellout!

Nappa Calf Leather Coats

119.99

Last time offered at this low price, we had a sellout but we have managed to obtain 150 more. Styled with stitched yoke, flap pockets, half back belt and inverted centre vent. Zip-out pile lining for all season wear. Antique or medium brown in sizes 36 to 46 collectively. On sale for 3 days starting Thursday, but shop early, they could sell out again.

Men's Coats, Main Floor

Use your Baycard, your good-for-so-many-things card.

THE BAY CLOSED ALL DAY TUESDAY, NOV. 11, REMEMBRANCE DAY. OPEN WEDNESDAY, NOV. 12 9:30 A.M. TO 5:30 P.M. THURSDAY AND FRIDAY TO 9:30 P.M. DIAL 385-1311.

Hudson's Bay Company

Island
Financial Centre
435 Trunk Road
Duncan
Ph. 746-6181

The Daily Colonist.

Vancouver Island's Leading Newspaper Since 1858

Rain, high 8
Weather details on Page 2

No. 277 – 117th Year | VICTORIA, BRITISH COLUMBIA, TUESDAY, NOVEMBER 11, 1975 | 15c Daily, 30c Sunday

Last year's ceremony had record turnout

Remembrance Day's appeal growing

By JIM GIBSON
Colonist Reporter

A wreath displayed in a store window. A self-serve poppy dispenser in a bank.

Monday's reminders for today's 21-gun salute across the Inner Harbor.

Remembrance Day still means something to people in Victoria.

A woman shopper rushing past a wreath in a store window is asked if it means anything to her.

"It should. I was born in England," she said. Yes, she was be going to one of the 11 a.m. services.

But 17-year-old Wendy Cunningham of Spectrum Community School won't be. She attended a Remembrance service Sunday adding that poppies had been on sale at school.

Joan Allison had no problems selling poppies throughout the downtown area. On the other hand Walter Logan, president of Branch 42, Royal Canadian Legion, said sales, wreathes particularly were "way down" from last year.

Yet the appeal of the Remembrance Day service at the Legislative Buildings cenotaph is growing each year, according to Tom Harris, chairman of the Remembrance Day parade.

Despite terrible weather, he recalled, last year's ceremony drew record turnout of participants and observers.

Harris is "baffled" by the growing popularity of the service as the First World War, Second World War and Korea recede further into the past.

"There is only about one thing to think of," Harris said for those born after the wars, "and that's about the 112,000 who aren't here now."

Shortly after 10 a.m. marchers from Legion branches, militia units and regular forces as well as from police departments will line up behind the Naden Band on Wharf Street to prepare for the service at the cenotaph.

Similar services will be held at cenotaphs in Esquimalt, Sidney, Langford, and Oak Bay. There will be a 3 p.m. service at the Saanich cenotaph.

Age takes its toll of Refembrance Day service participants. The average age of First World War veterans is now 77, according to Harris, yet he knows many of them who will be in the line up this morning.

A bereaved mother to place the wreath for all those mothers who lost sons has been replaced by widow Julie Papick of Victoria. Many mothers, according to Harris, are now getting a little too elderly to perform the task.

Following the 11 a.m. silence, the bugle call and 21-gun salute, more than 30 wreaths will be placed at the Victoria cenotaph. Among those placing wreaths will be Lieutenant-Governor Walter Owen, Premier Barrett and Mayor Peter Pollen.

After the ceremonies and after the march past, with the salute taken by Owen in front of The Empress, Herman Bergink will play songs from both World Wars on the Netherlands carillon at Heritage Court. Bergink is a veteran of the Dutch underground.

Bloodbath?

Portugal pulls out of Angola

LUANDA (AP) — Portugal handed the mineral-rich African colony of Angola its independence Monday and made a hasty exit, leaving the fate of the country tied to warfare among rival black nationalist movements backed by East and West.

The fighting threatens to engulf Central Africa in a growing bloodbath.

There was no flag-lowering fanfare as planned to mark the end of 500 years of colonial rule, only a quick ceremony at the government palace, followed by the equally quick departure of Portugal's high commissioner, Admiral Leonel Cardoso, his staff and Portuguese troops.

Police of the Soviet-backed Popular Movement for the Liberation of Angola (MPLA) immediately took control of the palace, the 16th-century fort of Sao Miguel and other Portuguese military installations in the capital area.

U.S. State Secretary Henry Kissinger told a Washington news conference that both Soviet and Cuban support of the MPLA is a serious matter, and that the United States "will not stand still for any hegemonial aspirations" on the part of the Kremlin in Angola.

At the fort of Sao Miguel, the departing Portugese abandoned 15 vehicles and left two more heavy troop carriers behind along the seafront as they boarded a frigate bound for Lisbon.

The Angolan capital's water supply was reduced to a trickle Monday when one of the nationalist groups scored a strategic mortar hit on a key pipeline. Repairs are expected to take a week.

Cardoso announced the handover of power to the "Angolan people" at noon Monday in the government palace. The transfer came 12 hours ahead of schedule.

The three rival black movements, which have plunged Angola into a year-long civil

Continued on Page 2

UN resolution passes, Zionism labelled racism

UNITED NATIONS (AP) — The United Nations General Assembly overcame bitter opposition from Canada, the United States and Israel and approved an Arab-inspired resolution Monday night labelling Zionism "a form of racism and racial discrimination."

The vote was 72 to 35 with 32 abstentions. Others voting against the resolution were Australia and the nine members of the European Common Market.

U.S. Ambassador Daniel Moynihan told the 143-member assembly: "A great evil has been loosed upon the world. The abomination of anti-Semitism has been given the appearance of international sanction."

Delegates from Arab and Communist countries, joined by a majority of the so-called Third World countries, supported the non-binding resolution, and greeted its passage with prolonged applause.

Earlier in the day the General Assembly passed two pro-Palestinian resolutions that drew heated reactions from Israel.

Supporters of the resolution equating Zionism with racism said it was anti-Zionist, but not anti-Semitic. They argued that Zionism—the movement for a Jewish national homeland in Palestine—is exclusive and thus racist.

Moynihan said the assembly "granted symbolic amnesty, and more, to the murderers of the six million European Jews" during the Second World War. He added that the United States "does not acknowledge, will not abide by, will never acquiesce in this infamous act."

Israeli Ambassador Chaim Herzog, taut with emotion, charged that the United Nations "is on its way to becoming the world centre of anti-Semitism."

Many Western diplomats predicted the General Assembly vote would draw hostile reaction from the U.S. Congress and from the public in America and Western Europe.

Clarence Mitchell, a U.S. delegate, said "very punitive action" by Congress was possible. Congress can withhold approval of U.S. funds to the United Nations and its agencies, with the United States currently providing about 25 per cent of all contributions.

Many delegates thought Moynihan had made a veiled threat when he declared:

"Evil enough in itself, but more ominous by far is the realization that now presses upon us—the realization that if there were no General Assembly this could never have happened."

British Ambassador Ivor Richard charged that the resolution will "undermine the right of Israel to exist and exacerbate the difficulties in obtaining a Middle East settlement."

Waldheim, in an unaccustomed comment on a General Assembly action, said: "It reflects a deep and bitter division among the membership at a time when the need for understanding on a wide range of critically important questions is more than ever necessary."

The anti-Zionist provision was included in a comprehensive resolution of support for blacks in South Africa and Rhodesia striving to gain political rights in the white minority governments.

—CP

Kilt joins lion dancers

Parading lion dancers were joined in Vancouver's Chinatown Sunday by kilt-wearing Attorney-General Alex Macdonald. Parade marked 57th anniversary of Democratic Chinese Masonic Club's Vancouver branch.

Next issue Thursday

With the staff of The Daily Colonist observing the Remembrance Day holiday today, there will be no paper on Wednesday. Next regular editions will appear Thursday.

Security chief 'splits'

LISBON, Portugal (UPI) — Portugal's leftist military security chief broke with the other members of the powerful Revolutionary Council Monday in one of the most serious splits yet in the Portuguese armed forces.

"I don't want to waste my time with meetings of a revolutionary council that have very little that is revolutionary," said Gen. Otelo Saraiva de Carvalho, in announcing he was boycotting a council meeting.

"I won't go back as long as they continue not to discuss the real problems of this country and discuss personalities."

He was apparently referring to reported moves by moderate council members to oust army chief Gen. Carlos Fabiao, who along with Carvalho has generally sided with the far left.

The move by Carvalho, who as commander of the military security forces is one of the most powerful men in the country, came as the revolutionary council met to discuss the trauma of Portugal's withdrawal from the African territory of Angola.

Authorities put the armed forces on a 60-hour precautionary alert and Angolan refugees sacked a communist party headquarters in the north.

Small crack widens in postal solidarity

Canadian Press

A small crack in the solidarity of the Canadian Union of Postal Workers (CUPW) widened slightly Monday as post office spokesmen reported 68 staff-run post offices across the country were open for business after several union members crossed the picket lines.

But a union spokesman said the defection by "a small number" of the 22,000-member union was not serious and predicted it would not be the beginning of a larger return to work by postal workers.

A union spokesman pointed to votes taken during the weekend in Saint John, N.B., St. John's Nfld., Toronto, Ottawa Vancouver and in southwestern Ontario in support of the national executive.

"The number who have gone back represent a very small proportion of our total membership," he said.

Estimates of the number of postal workers back on the job varied from 300-400 by the union to 500-700 by the post office.

These figures do not count the contract operations in rural areas and small city stores.

Wilfred List, Toronto Globe and Mail labor reporter, says in a front-page story that Toronto officers of the CUPW on Monday "exerted new pressure on the national officers" for a national referendum on the offer by the post office to end the strike. He gave no further details.

Stan Darlington, Victoria union president, said Monday sentiment in the 200-member local was running high in favor of continuing the strike.

"They're not strike-happy," he said, "but they're not ready to give up the fight."

The local will hold a membership meeting later this week to inform the workers about the status of negotiations, which broke off last week at the insistence of Postmaster-General Bryce Mackasey who has said the government's final monetary offer of $1.70 an hour over 30 months was final.

There were no picket line crossings in Victoria Monday, he said, adding that he does not expect any. Picket lines around the post office have not been beefed-up, he said.

The Courtenay post office, which is being manned by non-union personnel, is the only Vancouver Island post office still operating, said Darlington, who is also the union's strike co-ordinator on the Island.

Although the government

Continued on Page 2

Filmmaker wins record suit

SAN FRANCISCO (UPI) — Prize-winning Hollywood filmmaker Don Widener has been awarded a record $7,758,000 in damages in his libel suit against the Pacific Gas and Electric Co.

David Pesonen, attorney for Widener, said this was the biggest libel judgment ever awarded to an individual in the United States.

A superior court jury, after a five-week trial and two days of deliberation, Monday awarded Widener $750,000 in general damages and $7 million in punitive damages.

The one-hour documentary, The Powers That Be, was narrated by actor Jack Lemmon and aired on KNBC-Television in Los Angeles in May, 1971.

Inside

Summit hinges on arms pact —Names in News, 3

Liberals back inflation curbs —Page 11

Hostages gain lease on lives —Page 20

U.K. movies in ruins —Page 29

Anti-inflation offices planned —Page 40

Background	5
Classified	30-38
Comics	28
Crossword	32
Entertainment	29
Family	22, 23
Finance	8, 9
Names in the news	3
Marine calendar	24
Provincial court	24
Sports	12-16
Television	31

Whitlam out of office in Australian crisis

CANBERRA, Australia (Reuter) — The governor-general of Australia has withdrawn Prime Minister Gough Whitlam from office and appointed Liberal Opposition Leader Malcolm Fraser to form a caretaker government, announcement said today.

Gov.-Gen. Sir John Kerr's action came as the climax to a four-week constitutional crisis in which the Opposition used its coalition majority in the Senate to block the Labor government's money supply in an attempt to force a general election.

The government agreed earlier today to call a Dec. 13 election for half the Senate.

The decision on election was taken at a meeting of the parliamentary Labor party caucus. It followed a 45-minute meeting this morning between Whitlam and Fraser. The meeting apparently failed to solve the political deadlock.

A government spokesman told a news conference after the meeting that Fraser had advised Whitlam the Opposition in the Senate would continue to defer government money bills in the hope of forcing a general election.

Senators are elected for six years with elections for half of the 60-seat body being held every three years.

Ship, 35 men now missing

SAULT STE. MARIE, Mich. (AP) — A cargo ship with 35 crew members was reported missing Monday night in treacherous waters in Lake Superior, the United States Coast Guard said.

The 729-foot Edmund Fitzgerald, owned by the Oglebay-Norton Co. of Cleveland, Ohio, was last heard from about 7:30 p.m., officials said. Waves 25 feet high were accompanied by winds gusting to 75 miles an hour, the coast guard said.

The ship, off Whitefish Point in the Upper Peninsula, radioed coast guard officials at Sault Ste. Marie that it was taking on water. The coast guard asked another vessel, the Arthur M. Anderson, to follow the Fitzgerald and monitor it.

Officials said the Anderson sighted the Fitzgerald momentarily but then lost sight of the stricken vessel. The Fitzgerald has not been heard from since.

But a coast guard spokesman said the weather continued to plague the search.

"The seas are so bad, it's almost hazardous for a boat to go out tonight," an official said.

Coast guard officials said the Fitzgerald, carrying taconite, was headed toward the Sault when it lost contact.

A coast guard helicopter was assisting in the search.

All merchant vessels in the area also were asked to watch for the missing ship.

Spanish Sahara 'invasion' ends

Moroccans pack up, trek back

AGADIR, Morocco (AP) — Tens of thousands of Moroccans packed their tents and began the trek back to their base camp Monday, disappointed at being called off the march to the capital of the Spanish Sahara but obedient to King Hassan II.

"The king told us to march, and now he has told us to go home," said a student preparing to leave L'Arma, about eight miles inside the disputed territory. "We obey His Majesty always."

King Hassan left Agadir, his forward command post during the march, and returned Monday to Marrakech where he said he would resume negotiations over the future of the phosphate-rich colony from which Spain plans to withdraw.

Spanish sources in El Aaiun, the Saharan capital, said the negotiations were to continue soon in Madrid.

Informed sources said Spain and Morocco had agreed that sovereignty over the Spanish Sahara should be handed to the United Nations, which would place the territory under a temporary three-party administration of Moroccan, Mauritanian and local Sharan officials.

The king told the 350,000 unarmed volunteers Sunday night that the "march of conquest" had "achieved its objective" and that the marchers should return to Tarfaya.

The marchers had crossed the Saharan border at three points. While there was no official figure on the number of people crossing, rough estimates ranged between 150,000 and 300,000. Those who did not cross remained massed on the Moroccan side.

Algeria, which has a 15-mile frontier with the Sahara, is adamantly opposed to Span-recognizing Morocco's claims to the northern portion of the country and advocates a referendum to let the 80,000 inhabitants determine their future. Mauritania claims southern and eastern portions of the territory.

'Press corps lazy bunch'

COURTENAY — Regional board director Harry McQuillan Friday described the Comox Valley press corps as a "very lazy bunch."

The statement, made at an all-candidates meeting for regional board and rural school trustee candidates, came in response to a question about the board's policy of conducting considerable amount of business behind closed doors.

McQuillan, seeking a third two-year term as Area C director, said "if the press wants to attend committee meetings and we feel that their presence would be in the best interests of the public, then we might consider allowing them to be present."

"But," he added, "I don't think they would show up very often because they are a lazy bunch."

Asked later in the meeting if he would withdraw this statement and other disparaging remarks he made to members of the audience, McQuillan snapped: "No, I won't."

Other directors, obviously embarrassed by McQuillan's statements to the public and the press, said in answer to the question that they could give no explanation why minutes of board and committee meetings give no indication of those sponsoring and seconding motions.

Area B director Thomas Berry said he would prefer to see press and public allowed to attend committee meetings while Area A director William Johnson said he could see no reason why the meetings should be held behind closed doors.

Regional planning comes under fire

COURTENAY — Regional board planners are being given no direction or leadership in their efforts to develop a regional plan and they are "rattling around like a pea in a boxcar," Steve Rankin, Area A candidate told 100 people at an all-candidates meeting in the senior citizens' lounge.

He claimed that three possible growth patterns being proposed by the planners for the Comox Valley were developed only two weeks ago—after three public meetings had been held in this area to explain the regional plan.

The so-called plan was "developed" by simple multiplication of all the non-agricultural land by densities and the results spewed out, the candidate charged.

Rankin said "this is all the planners have to offer for four years work and over half a million being spent."

He said "it is quite obvious we are not getting our money's worth and preparation of such a preposterous plan indicates there is complete lack of leadership."

Accountability does not exist in the Comox-Strathcona region, Rankin said. "There are no names in the minutes, nothing to indicate how the people you voted for dealt with any specific issue — no accountability at all."

The rural concept, the smallest growth pattern proposed by the planners, Rankin said, provides for an increase of 17 times the present urban area in the city of Courtenay and a population in the valley to five times the existing 25,000 population.

The regional planners are suggesting an increased urban size of 20 fold for Comox and five-fold increase for Cumberland.

Allies protest Berlin violation

BONN (UPI) — The western allies complained Saturday that East German soldiers entered West Berlin Friday in violation of four-power agreements on the divided city.

An American spokesman said at least two uniformed Communist soldiers drove East German military motor vehicles in a Russian convoy which travelled to a wreath-laying ceremony at the Soviet war memorial in West Berlin.

Advertising helps make jobs.

CANADIAN ADVERTISING ADVISORY BOARD

CAR WINDSHIELD DAMAGE?

QUICK! to your CPI Auto Glass Installation Centre

Your CPI Auto Glass Installation Centre has windshields and windows in stock made to factory specifications.
You get expert installation plus a one year guarantee against leaks.
That adds up to fast, dependable service when you have cracks or breaks.
Come and see us. Or if your car s not driveable, call. We'll come and see you.

CANADIAN PITTSBURGH INDUSTRIES CPI

977 Fort St 382-3166

Dick Jongejan

FOR ESQUIMALT ALDERMAN VOTE DICK JONGEJAN

DEDICATION — EXPERIENCE — ABILITY

"Bringing management and administration ability to council to attain responsible fiscal management to your tax dollars."

ON NOVEMBER 15th PLEASE VOTE

JONGEJAN, Dick X

FOR TRANSPORTATION TO THE POLLS 383-3310

Inserted by the "JONGEJAN" for Alderman Committee

Delicious Daily Specials. That are deliciously inexpensive.

How many kinds of delicious Daily Specials will you find in The Empress Garden Cafe?

Just about every kind.

From tempting Chicken à la King, a favourite of Her Highness, to Steak and Kidney Pie.

And each entree has The Empress royal touch. Soup or salad, potatoes, vegetables and your choice of beverage

The complete cost ranges from $3.50 to $8.00.

Enjoy a Daily Special for lunch or dinner. The Chef really outdoes himself. Without undoing you.

THE EMPRESS
CP Hotels

for the duration of the postal strike, The Daily Colonist and the Victoria Times

will publish

Meeting Notices

FREE

for any non-profit service club, fraternity, or lodge

Phone in the name of your club or organization, along with the time and place of the meeting, and the topic or guest speaker, and we will publish it in Saturday's Times and Sunday's Colonist under Classification 13 (Service Clubs, Fraternities, and Lodges)

PHONE

386-2121

8 a.m. to 6 p.m. to place your free notice

Firestone brake service

4 wheel drum

This service includes installing new linings, resurfacing drums, arc linings to drums and repacking front outer wheel bearings. We also inspect wheel cylinders, master cylinder, front grease seals, brake hoses and hardware.

front wheel disc

This service includes installing new disc pads, resurfacing front rotors, and repacking front outer wheel bearings. We also inspect front calipers, front grease seals, master cylinder, brake hoses and hardware.

Your choice $49.95 with 30,000 mile guarantee!

tire-saving alignment with suspension check $9.88

We correct caster, camber, toe-in, toe-out settings for this one low price.

Torsion bars, air conditioning extra, parts and installation extra if required.

save with Firestone Town & Country WINTER TREADS!

NEW tire guarantee on this top quality retread

$17.95

775-14/15 Blackwall Exchange can replace F78-14/15

We make it easy at Firestone Stores

USE OUR Firestone CREDIT PLAN OR . . .

CHARGEX AMERICAN EXPRESS master charge

2882 DOUGLAS ST. 385-1404

At Garbally Road at Burnside. Also in Nanaimo and Courtenay

Let's All Uphold Good Humour
Barry Bowman for
MORNING MAYOR
DIAL C-FAX 1070

The Daily Colonist.
(ESTABLISHED 1858)

peter pollen ford
Mustang II

Program for dropouts makes great strides

Working in woods is part of project

—Craig Meredith photos

Alternative program chief Blow addresses students

Parents hail enthusiasm

By CRAIG MEREDITH
Colonist Correspondent

DUNCAN — A recently-introduced alternate education program for young people, who have dropped out of the regular school system, has received praise from both the participants and their parents.

"I am a slow learner and I just didn't fit into the normal school system, but I think I fit in here," one 15-year-old student in the program admitted candidly to the Colonist.

A parent who has experienced tremendous difficulty in getting her son off to school before the program was set up, now says the problem is making sure her son doesn't leave too early in the morning.

The program, combining work and academics, was instituted in the Cowichan school district in early September with financial assistance from the provincial departments of human resources and corrections.

Similar programs are in operation in 15 other areas in the province, the closest one being in Victoria where 70 boy and girls are invoved in a two-year project sponsored by the Boys' club of Greater Victoria.

The Duncan work experience co-ordinator Frank Novak, who was previously was with the Boys' Club, predicts that the project with community support could raise a significant percentage of the operating cost of the school through the work projects.

At present he has the 15 students enrolled in the course cutting alder firewood on a tree farm licensed to MacMillan Bloedel, south of Cowichan Station. They have been selling the firewood, delivered and piled, for $30 a cord.

Each student receives $25 for his labor monthly and if extra money is earned by the work program, periodic bonuses will be given.

Three days a week are spend outside the school, which is in a rented home near the city centre, while the other two days are spent with their teacher Barry Blow, who came to Duncan recently after spending two years in Rhodesia as a special education director.

Blow said he will not be basing the academic side on subjects, but on skills.

"I want them to become efficient enough in reading, writing and arithmetic, so that they can go back into the regular system if they wished," he said.

The program will also include Outward Bound-type excursions, whitewater canoeing, driver education, wilderness survival and conservation.

The instructors mentioned that the girls in the program have said they want no concessions and will participate fully in all activity.

Plans for the future include the purchase of a truck for the school with funds earned through the work program. The work-experience co-ordinator said they would eventually like to purchase a tract of land large enough to build their own school.

The direction of the program is looked after by a management committee consisting of school board trustees and other community representatives.

Nanaimo hotel incident

Mountie credited with saving a life

NANAIMO — A member of the Nanaimo detachment of the RCMP has been credited with saving the life of a city man.

Police were called Saturday afternoon to the Balmoral Hotel on Haliburton Street where they found two boys, aged 9 and 12, who had suffered head injuries said to have been inflicted with a hammer.

As police pieced the story together, the boys had reportedly been attacked by a resident of the hotel.

When police made their way into a men's room, they found him hanging on the bathroom door. After releasing an electrical appliance cord, Constable Cal Bodnarchuk administered mouth-to-mouth resuscitation and heart massage for several minutes until an ambulance arrived. One of the attendants from the ambulance assisted the constable for several more minutes before breathing was restored, making it possible to administer oxygen.

A police spokesman said the man had stopped breathing and there was no heartbeat or pulse when Bodnarchuk began his lifesaving techniques.

When breathing was restored, the man was removed to hospital where he was still reported in critical condition Monday.

The two boys were treated in hospital for the head injuries they suffered in the attack. One of them was released Saturday and the other was kept in hospital until Sunday evening for observation and then released.

Police said Monday they were continuing their investigation and that no charges have been laid.

Motorist slapped by indefinite ban

COURTENAY — A Campbell River man who had a .43-per-cent breath test reading has had his driving licence suspended indefinitely.

Gordon Albert Grigg was also fined $200 and placed on probation for two years for impaired driving by Judge Anthony Sarich.

Grigg told the court Monday that the blood-alcohol reading was "incorrect because I only had a couple of drinks."

"My doctor told me I should have been in a coma or dead with that reading," he said.

The crown said after obtaining an initial reading of .41 per cent, police gave Grigg another test to confirm it. The second reading was .43 per cent.

Grigg was instructed to attend an impaired driver course which starts later this month.

Dec. 11 vote won't be 'easy fight'—Stupich

NANAIMO — Nanaimo MLA, Finance and Agriculture Minister Dave Stupich, said Sunday that the forthcoming provincial election will not be an "easy fight."

Speaking to a group of party members following his nomination by acclamation to carry the NDP banner again in this election, Stupich said that his party requires a mandate from the people of B.C. in order to continue its fight against inflation.

"I hope that the federal guidelines will work," he said, "but we, as a government, are prepared to see to it that they work for the people of B.C."

In his speech the minister said the NDP government has a proven record of keeping promises and he pointed to such accomplishments as the Mincome plan, Pharmacare, ambulance services and provincial intervention into the field of transit.

Stupich said the past three years have been "good years for the people of B.C.," and added: "Our message to the people of the province is that the NDP government has provided 'people services' through its budgets and is building for the future. Don't let this be taken away."

Stupich joins Progressive Conservative Marjorie Moore of Courtenay, Communist Ray Holmgren of Nanaimo and Graeme Roberts of the Social Credit party in the fight for the Nanaimo seat in the provincial house.

The local Liberal organization will choose a candidate at a nominating convention Sunday.

'Unbelievable' record, man gets six months

NANAIMO A man whose criminal record was described Monday as "unbelievable" was sentenced to six months in jail by a provincial —court judge here after pleading guilty to a charge of false pretences.

The charge was laid against Steven Louis Sorenson 25, of Nanaimo, in connection with a worthless cheque.

Prosecutor Jack Gibson said the man's record, dating back to 1969, included about 15 other charges of a similar nature and, in all, the record covered three full pages.

"It's much too long to read out in court in the time we have at our disposal," Gibson said

Sorenson said he is currently on parole after being released from a federal penitentiary with 14 months remaining on a three-year sentence handed him in 1973. Judge Stan Wardill did the Monday sentencing.

Gibson also told the court that perhaps a dozen additional charges are outstanding against Sorenson but the processing of them has been delayed by the mail strike.

—Bill Smith photo

Finer points of roaring game

Volunteers from both men's and women's curling leagues will be spending several hours each day at Comox Valley Curling Club for next two weeks teaching the fundamentals of curling to School District 71 students. Several hundred youngsters will attend two 90-minute sessions to receive instruction. Photo shows Bev Grooms of Courtenay instructing Elaine Savoie of Lake Trail junior high school on proper rock delivery.

Nanaimo city hall invaded

NANAIMO — Damage could reach as high as $2,000 at Nanaimo city hall as a result of a break-in and ransacking of the building early Saturday.

The incident was discovered Saturday morning by Mayor Frank Ney who called in the RCMP. Police reports said the culprits went through the entire building opening drawers, dumping contents on the floor and rifling desks.

The doors were opened with an instrument heavy enough to splinter mahogany panelling.

Police said entry to the building was gained through a side window. The entire building was closed for about 30 minutes Monday morning while police completed their investigation.

Ney said the total cost to the city will run much higher than the actual damage figure since many hours of extra time and salaries will be involved while city hall staff tries to sort out the mess and return the building to normal.

Police said they had several "strong suspects."

Woman NDP's Cowichan pick

The chairman of the provincial agricultural policy committee within the NDP, Mrs. Barbara Wallace, won the Cowichan-Malahat nomination at the NDP convention in Duncan Sunday.

The 57-year-old mother of two from the Cedar district north of Ladysmith, received the nomination on the first ballot.

Out of the 207 ballots cast, Mrs. Wallace received 144, Ken Douglas of Youbou got 43 while Mrs. Eve Manley of Ladysmith had 20.

Mrs. Wallace operated a family farm with her husband until recently.

She was also employed by B.C. Hydro where she was in charge of office administration and budgeting for the Vancouver Island area of the production department.

In February of this year she was appointed to the B.C. marketing board, and more recently moved up to the position of vice-chairman of that board.

Mrs. Wallace has also been responsible, as chairman of the provincial agricultural committee, for drafting the party's agricultural policy, which has formed the basic of the government's agricultural changes during the past 3½ years.

—Bill Smith photo

Sanford getting ready

Karen in a breeze

COURTENAY — Karen Sanford was the only candidate Sunday afternoon when Comox constituency New Democratic Party members held their nominating convention.

When nominations closed at noon Friday, Ms. Sanford was the only declared candidate.

She was elected in 1972 by defeating former municipal affairs minister Dan Campbell.

The local Social Credit nominating convention is being held Sunday at the Courtenay junior high school starting at 1 p.m. Seven candidates have already announced they are seeking the nomination.

The Liberals have elected Campbell River banker Norman McLaren as their standard-bearer while Courtenay lawyer Victor Stephens is the Progressive Conservative candidate.

Referendum on garbage

PARKSVILLE — A referendum on a municipal garbage collection system will be conducted in conjunction with Saturday's annual elections at the village office. Electors will have the opportunity of voting for or against a garbage collection operated by the village of Parksville for owners or occupiers of residential premises within the village.

More news of Island
Page 6

Final
TELEPHONE 383-4111
CLASSIFIED 386-2121

The Daily Colonist.

Vancouver Island's Leading Newspaper Since 1858

Rain, high 8
★ ★ ★
Weather details on Page 2

No. 277 – 117th Year | VICTORIA, BRITISH COLUMBIA, TUESDAY, NOVEMBER 11, 1975 | ***** | 15c Daily, 30c Sunday

Last year's ceremony had record turnout

Remembrance Day's appeal growing

By JIM GIBSON
Colonist Reporter

A wreath displayed in a store window. A self-serve poppy dispenser in a bank.

Monday's reminders for today's 21-gun salute across the Inner Harbor.

Remembrance Day still means something to people in Victoria.

A woman shopper rushing past a wreath in a store window is asked if it means anything to her.

"It should. I was born in England," she said. Yes, she would be going to one of the 11 a.m. services.

But 17-year-old Wendy Cunningham of Spectrum Community School won't be. She attended a Remembrance service Sunday adding that poppies had been on sale at school.

Joan Allison had no problems selling poppies throughout the downtown area. On the other hand Walter Logan, president of Branch 42, Royal Canadian Legion, said sales, wreathes particularly, were "way down" from last year.

Yet the appeal of the Remembrance Day service at the Legislative Buildings cenotaph is growing each year, according to Tom Harris, chairman of the Remembrance Day parade.

Despite terrible weather, he recalled, last year's ceremony drew record turnout of participants and observers.

Harris is "baffled" by the growing popularity of the service as the First World War, Second World War and Korea recede further into the past.

"There is only about one thing to think of," Harris said for those born after the wars, "and that's about the 112,000 who aren't here now."

Shortly after 10 a.m. marchers from Legion branches, militia units and regular forces as well as from police departments will line up behind the Naden Band on Wharf Street to prepare for the service at the cenotaph.

Similar services will be held at cenotaphs in Esquimalt, Sidney, Langford, and Oak Bay. There will be a 3 p.m. service at the Saanich cenotaph.

Age takes its toll of Refembrance Day service participants. The average age of First World War veterans is now 77, according to Harris, yet he knows many of them who will be in the line up this morning.

A bereaved mother to place the wreath for all those mothers who lost sons has been replaced by widow Julie Papick of Victoria. Many mothers, according to Harris, are now getting a little too elderly to perform the task.

Following the 11 a.m. silence, the bugle call and 21-gun salute, more than 30 wreaths will be placed at the Victoria cenotaph. Among those placing wreaths will be Lieutenant-Governor Walter Owen, Premier Barrett and Mayor Peter Pollen.

After the ceremonies and after the march past, with the salute taken by Owen in front of The Empress, Herman Bergink will play songs from both World Wars on the Netherlands carillon at Heritage Court. Bergink is a veteran of the Dutch underground.

*****

Bloodbath?

Portugal pulls out of Angola

LUANDA (AP) — Portugal handed the mineral-rich African colony of Angola its independence Monday and made a hasty exit, leaving the fate of the country tied to warfare among rival black nationalist movements backed by East and West.

The fighting threatens to engulf Central Africa in a growing bloodbath.

There was no flag-lowering fanfare as planned to mark the end of 500 years of colonial rule, only a quick ceremony at the government palace, followed by the equally quick departure of Portugal's high commissioner, Admiral Leonel Cardoso, his staff and Portuguese troops.

Police of the Soviet-backed Popular Movement for the Liberation of Angola (MPLA) immediately took control of the palace, the 16th-century fort of Sao Miguel and other Portuguese military installations in the capital area.

U.S. State Secretary Henry Kissinger told a Washington news conference that both Soviet and Cuban support of the MPLA is a serious matter, and that the United States "will not stand still for any hegemonial aspirations" on the part of the Kremlin in Angola.

At the fort of Sao Miguel, the departing Portuguese abandoned 15 vehicles and left two more heavy troop carriers behind along the seafront as they boarded a frigate bound for Lisbon.

The Angolan capital's water supply was reduced to a trickle Monday when one of the nationalist groups scored a strategic mortar hit on a key pipeline. Repairs are expected to take a week.

Cardoso announced the handover of power to the "Angolan people" at noon Monday in the government palace. The transfer came 12 hours ahead of schedule.

The three rival black movements, which have plunged Angola into a year-long civil

Continued on Page 2

Next issue Thursday

With the staff of The Daily Colonist observing the Remembrance Day holiday today, there will be no paper on Wednesday. Next regular editions will appear Thursday.

UN resolution passes, Zionism labelled racism

UNITED NATIONS (AP) — The United Nations General Assembly overcame bitter opposition from Canada, the United States and Israel and approved an Arab-inspired resolution Monday night labelling Zionism "a form of racism and racial discrimination."

The vote was 72 to 35 with 32 abstentions. Others voting against the resolution were Australia and the nine members of the European common market.

U.S. Ambassador Daniel Moynihan told the 143-member assembly: "A great evil has been loosed upon the world. The abomination of anti-Semitism has been given the appearance of international sanction."

Delegates from Arab and Communist countries, joined by a majority of the so-called Third World countries, supported the non-binding resolution, and greeted its passage with prolonged applause.

Earlier in the day the General Assembly passed two pro-Palestinian resolutions that drew heated reactions from Israel.

Supporters of the resolution equating Zionism with racism said it was anti-Zionist, but not anti-Semitic. They argued that Zionism—the movement for a Jewish national homeland in Palestine—is exclusive and thus racist.

Moynihan said the assembly "granted symbolic amnesty, and more, to the murderers of the six million European Jews" during the Second World War. He added that the United States "does not acknowledge, will not abide by, will never acquiesce in this infamous act."

Israeli Ambassador Chaim Herzog, taut with emotion, charged that the United Nations "is on its way to becoming the world centre of anti-Semitism."

Many Western diplomats predicted the General Assembly vote would draw hostile reaction from the U.S. Congress and from the public in America and Western Europe.

Clarence Mitchell, a U.S. delegate, said "very punitive action" by Congress was possible. Congress can withhold approval of U.S. funds to the United Nations and its agencies, with the United States currently providing about 25 per cent of all contributions.

Many delegates thought Moynihan had made a veiled threat when he declared:

"Evil enough in itself, but more ominous by far is the realization that now presses upon us—the realization that if there were no General Assembly this could never have happened."

British Ambassador Ivor Richard charged that the resolution will "undermine the right of Israel to exist and exacerbate the difficulties in obtaining a Middle East settlement."

Waldheim, in an unaccustomed comment on a General Assembly action, said: "It reflects a deep and bitter division among the membership at a time when the need for understanding on a wide range of critically important questions is more than ever necessary."

The anti-Zionist provision was included in a comprehensive resolution of support for blacks in South Africa and Rhodesia striving to gain political rights in the white minority governments.

—CP

Kilt joins lion dancers

Parading lion dancers were joined in Vancouver's Chinatown Sunday by kilt-wearing Attorney-General Alex Macdonald. Parade marked 57th anniversary of Democratic Chinese Masonic Club's Vancouver branch.

Small crack widens in postal solidarity

Canadian Press

A small crack in the solidarity of the Canadian Union of Postal Workers (CUPW) widened slightly Monday as post office spokesmen reported 68 staff-run post offices across the country were open for business after several union members crossed the picket lines.

But a union spokesman said the defection by "a small number" of the 22,000-member union was not serious and predicted it would not be the beginning of a larger return to work by postal workers.

A union spokesman pointed to votes taken during the weekend in Saint John, N.B., St. John's, Nfld., Toronto, Ottawa, Vancouver and in southwestern Ontario in support of the national executive.

"The number who have gone back represent a very small proportion of our total membership," he said.

Estimates of the number of postal workers back on the job varied from 300-400 by the union to 500-700 by the post office.

These figures do not count the contract operations in rural areas and small city stores.

Wilfred List, Toronto Globe and Mail labor reporter, says in a front-page story that Toronto officers of the CUPW on Monday "exerted new pressure on the national officers" for a national referendum on the offer by the post office to end the strike. He gave no further details.

Stan Darlington, Victoria union president, said Monday sentiment in the 200-member local was running high in favor of continuing the strike.

"They're not strike-happy," he said, "but they're not ready to give up the fight."

The local will hold a membership meeting later this week to inform the workers about the status of negotiations, which broke off last week at the insistence of Postmaster-General Bryce Mackasey who has said the government's final monetary offer of $1.70 an hour over 30 months was final.

There were no picket line crossings in Victoria Monday, he said, adding that he does not expect any. Picket lines around the post office have not been beefed-up, he said.

The Courtenay post office, which is being manned by non-union personnel, is the only Vancouver Island post office still operating, said Darlington, who is also the union's strike co-ordinator on the Island.

Although the government

Continued on Page 2

Filmmaker wins record suit

SAN FRANCISCO (UPI) — Prize-winning Hollywood filmmaker Don Widener has been awarded a record $7,758,000 in damages in his libel suit against the Pacific Gas and Electric Co.

David Pesonen, attorney for Widener, said this was the biggest libel judgment ever awarded to an individual in the United States.

A superior court jury, after a five-week trial and two days of deliberation, Monday awarded Widener $750,000 in general damages and $7 million in punitive damages.

The one-hour documentary, The Powers That Be, was narrated by actor Jack Lemmon and aired on KNBC-Television in Los Angeles in May, 1971.

Inside

Summit hinges on arms pact —Names in News, 3

Liberals back inflation curbs —Page 11

Hostages gain lease on lives —Page 20

U.K. movies in ruins —Page 29

Anti-inflation offices planned —Page 40

Background	5
Classified	30-38
Comics	28
Crossword	32
Entertainment	29
Family	22, 23
Finance	8, 9
Names in the news	3
Marine calendar	24
Provincial court	24
Sports	12-16
Television	31

Whitlam out of office in Australian crisis

CANBERRA, Australia (Reuter) — The governor-general of Australia has withdrawn Prime Minister Gough Whitlam from office and appointed Liberal Opposition Leader Malcolm Fraser to form a caretaker government, an announcement said today.

Gov.-Gen. Sir John Kerr's action came as the climax to a four-week constitutional crisis in which the Opposition used its coalition majority in the Senate to block the Labor government's money supply in an attempt to force a general election.

The government agreed earlier today to call a Dec. 13 election for half the Senate.

The decision on election was taken at a meeting of the parliamentary Labor party caucus. It followed a 45-minute meeting this morning between Whitlam and Fraser. The meeting apparently failed to solve the political deadlock.

A government spokesman told a news conference after the meeting that Fraser had advised Whitlam the Opposition in the Senate would continue to defer government money bills in the hope of forcing a general election.

Senators are elected for six years with elections for half of the 60-seat body being held every three years.

Security chief 'splits'

LISBON, Portugal (UPI) — Portugal's leftist military security chief broke with the other members of the powerful Revolutionary Council Monday in one of the most serious splits yet in the Portuguese armed forces.

"I don't want to waste my time with meetings of a revolutionary council that have very litttle that is revolutionary," said Gen. Otelo Saraiva de Carvalho, in announcing he was boycotting a council meeting.

"I won't go back as long as they continue not to discuss the real problems of this country and discuss personalities."

He was apparently referring to reported moves by moderate council members to oust army chief Gen. Carlos Fabiao, who along with Carvalho has generally sided with the far left.

The move by Carvalho, who as commander of the military security forces is one of the most powerful men in the country, came as the revolutionary council met to discuss the trauma of Portugal's withdrawal from the African territory of Angola.

Authorities put the armed forces on a 60-hour precautionary alert and Angolan refugees sacked a communist party headquarters in the north.

Ship, 35 men now missing

SAULT STE. MARIE, Mich. (AP) — A cargo ship with 35 crew members was reported missing Monday night in treacherous waters in Lake Superior, the United States Coast Guard said.

The 729-foot Edmund Fitzgerald, owned by the Ogleby-Norton Co. of Cleveland, Ohio, was last heard from about 7:30 p.m., officials said. Waves 25 feet high were accompanied by winds gusting to 75 miles an hour, the coast guard said.

The ship, off Whitefish Point in the Upper Peninsula, radioed coast guard officials at Sault Ste. Marie that it was taking on water. The coast guard asked another vessel, the Arthur M. Anderson, to follow the Fitzgerald and monitor it.

Officials said the Anderson sighted the Fitzgerald momentarily but then lost sight of the stricken vessel. The Fitzgerald has not been heard from since.

But a coast guard spokesman said the weather continued to plague the search.

"The seas are so bad, it's almost hazardous for a boat to go out tonight," an official said.

Coast guard officials said the Fitzgerald, carrying taconite, was headed toward the Sault when it lost contact.

A coast guard helicopter was assisting in the search.

All merchant vessels in the area also were asked to watch for the missing ship.

Spanish Sahara 'invasion' ends

Moroccans pack up, trek back

AGADIR, Morocco (AP) — Tens of thousands of Moroccans packed their tents and began the trek back to their base camp Monday, disappointed at being called off the march to the capital of the Spanish Sahara but obedient to King Hassan II.

"The king told us to march, and now he has told us to go home," said a student preparing to leave L'Arma, about eight miles inside the disputed territory. "We obey His Majesty always."

King Hassan left Agadir, his forward command post during the march, and returned Monday to Marrakech where he said he would resume negotiations over the future of the phosphate-rich colony from which Spain plans to withdraw.

Spanish sources in El Aaiun, the Saharan capital, said the negotiations were to continue soon in Madrid.

Informed sources said Spain and Morocco had agreed that sovereignty over the Spanish Sahara should be handed to the United Nations, which would place the territory under a temporary three-party administration of Moroccan, Mauritanian and local Saharan officials.

The king told the 350,000 unarmed volunteers Sunday night that the "march of conquest" had "achieved its objective" and that the marchers should return to Tarfaya.

The marchers had crossed the Saharan border at three points. While there was no official figure on the number of people crossing, rough estimates ranged between 150,000 and 300,000. Those who did not cross remained massed on the Moroccan side.

Algeria, which has a 15-mile frontier with the Sahara, is adamantly opposed to Spain recognizing Morocco's claims to the northern portion of the country and advocates a referendum to let the 80,000 inhabitants determine their future. Mauritania claims southern and eastern portions of the territory.

Let's All Uphold Good Humour
Barry Bowman for
MORNING MAYOR
DIAL C-FAX 1070

The Daily Colonist.
(ESTABLISHED 1858)

Mustang II
peter pollen ford

O'Grady Anderson's mate for nominations

Terence O'Grady, a longtime former Victoria city solicitor, and David Anderson, MLA for Victoria, will be running mates this week for Liberal nominations in the two-seat Victoria provincial riding.

The riding has been held by Anderson and Social Credit's Newell Morrison.

The nominating meeting will be held Wednesday at 8 p.m. in the Imperial Inn.

Anderson, 38, a former MP, will be bidding for a second term in the Legislature.

O'Grady, 54, said Monday he had been a Liberal most of his life.

O'Grady returned to Victoria and a private law practice this spring. He had left the city in the summer of 1973 to become secretary and general counsel for Insurance Corp. of B.C. He was fired a year ago and was subsequently awarded $39,729 in damages for

BC75 X

wrongful dismissal in a B.C. Supreme Court judgement.

Anderson, in announcing the nomination prospects, said registration of voters who have moved since the last provincial election in August 1972 was "one hell of a job" and that there were "still thousands" not yet on the list for the Dec. 11 provincial election. The deadline is midnight Wednesday.

Anderson said anyone could phone his office in the legislative buildings (room 229) Wednesday from 9 a.m. to 5 p.m. for help in registering.

'Stated case'

Lawyer criticized after PSAC verdict

Strong criticism of a lawyer was voiced by a judge Monday in Victoria provincial court after the federal government won the first full-scale trial of a scheduled 48 arising from a one-day work stoppage Dec. 19, 1974.

Judge William Ostler criticized Alan Patterson, defence lawyer for all 48, when the result of the first guilty verdict was a defence request to delay the other 47 trials and therefore leave large gaps in the "very, very cluttered" court list.

Originally, 57 members of the Public Service Alliance of Canada were charged separately with unlawful participation in a strike Dec. 19, 1974, at transport and environmental ministry locations in Victoria and Esquimalt.

Six pleaded guilty and were fined $50 each while two charges were withdrawn at Ottawa's request and another was dismissed on technical grounds.

That left the trial of Samuel Lowry, a coxswain on transport ministry small craft, as the first on the merits of the issue and Judge Harold Alder ended it Monday morning by finding Lowry guilty and fining him $50.

Two other trials were scheduled Monday afternoon before Alder and Ostler but instead, lawyer Ronald Tucker appeared before Ostler in the absence of chief defender Patterson to say the defence had decided to appeal the Lowry verdict by "stated case."

That appeal method would mean a B.C. Supreme Court judge would be asked to decide the case on questions of law rather than on the facts. The higher court judge's decision would be binding on provincial court judges.

Ostler said there would be no point in lower-court judges going ahead with trials when all their verdicts would be subject to the "stated case" result. He then pointed out he had brought up "this very subject" when Patterson first appeared for the workers.

"I specifically asked if he wanted to put a test case or set trial dates for all," said Ostler. "He insisted (on trial dates) . . . I can only assume that he was paying no attention to me or this was done frivolously."

Ostler spoke of "a very, very cluttered trial list" as a result of the 48 trial dates. The court's trial backlog now goes to early March and is longer than at any time in history.

The 48 trials now fill the equivalent of one court section's time for one month and all are expected to be adjourned to March 4 to set new dates after the "stated case" result is in. Other trials set from now on will fill some of this gap.

In convicting Lowry, Alder said the key to the case was the fact Lowry claimed he was ill Dec. 19 but failed to meet a management request for a supporting medical certificate.

"This threw the ball into the court of the defence," said Alder. "I think there is an onus upon the defence to offer an explanation. That's all that was necessary but it wasn't done."

The judge said Lowry may have been ill but, "by a rather strange coincidence, 31 of his fellows were also ill that day . . . can the court, by reason of the absence of 32 people for one day, say that there was a strike within the meaning of the Public Service Staff Relations Act?

"I think it can. I think the court has to. I think no other explanation was offered. Another could have been and wasn't. There was a concerted effort which amounted to a strike and (Lowry) participated in it."

Bourque urges Saanich bonds

Saanich council should consider selling its own bonds over the counter to residents if and when the current referendum items need to be financed, Ald. Joe Bourque said Monday.

The province's Municipal Finance Authority usually issues bonds for B.C. municipalities, selling them mainly in eastern Canada and sometimes in the United States.

But Saanich has successfully issued its own bonds in the past and should revive the practice now that interest rates through the authority have reached about 12 per cent, Bourque, an investment counsellor, said.

Saanich could sell bonds with competitive interest rates, about 9½ per cent, saving the municipality money through lower rates, keeping Saanich money here rather than in the hands of eastern investors, and permitting Saanich residents to in effect earn interest on their own taxes, he said.

With a concerted publicity drive, Saanich could sell perhaps $1 million worth of bonds locally, Bourque estimated.

Saanich's last debenture offering was in April, 1972, when more than half of the $600,000 issue was sold the first day of the offering.

New York City's financial troubles have upset the municipal bond market, and interest rates could rise even more if the Authority continues to sell in the United States, Bourque warned.

Bourque said he will take his proposal to council regardless of whether he is re-elected Saturday.

—Colonist photo by Ian McKain

Logging night hours

Woodchopper swings axe high above log on Victoria waterfront, taking advantage Monday of lull between storms to harvest driftwood. Two more storms are coming from northeastern Pacific, weather office says, the first of them due today.

Newcomer wipes out ex-MLA

By KING LEE
Colonist Reporter

Lyle Kahl, a 36-year-old schoolteacher, beat back the challenge of long-time former MLA Herb Bruch and five other candidates Monday night to win the Social Credit nomination in Esquimalt.

In an extremely close second ballot, Kahl edged businessman Eric Butler 219-214 to win the Socred backing for the Dec. 11 provincial election.

Bruch, who was the Socred MLA for Esquimalt from 1953 to 1972, was among the five contenders who failed to survive the first ballot, finishing with only 24 of the 452 eligible votes.

The nominating meeting, at the Westwind Motor Inn, Langford, drew between 600 and 700 people, necessitating the use of video and audio equipment in another room.

In the opening ballot, Kahl topped the seven candidates with 174 votes, followed by Butler with 145, Byron Barker with 45, Bruch with 24, Jack Fry with 22, Stockwell Day with 21 and Ken Warren with one.

Kahl, who teaches at Rockheights elementary school, said he will campaign for a hospital in the riding's western region (Langford, Colwood and Metchosin), a better road system into Victoria and more help for loggers at Sooke and Jordan River.

On the provincial scene, Kahl said he will support the Socreds' call for an auditor-general and ombudsman as well as other issues discussed at the party's recent convention in Vancouver.

He said it was his first try for any political office and that he made the decision to get involved in 1972 when "I could see what was happening to the people's money." He joined Social Credit in November of that year.

Bruch, whose nomination by Cliff Phillips took association officials by surprise, said he made up his mind Sunday to let his name stand.

He said younger Socreds in the constituency persuaded him to offer after he was quite willing to sit back and let other people run.

"I make no apologies whatsoever for being part of the 'old' government," he said early in his nomination speech. "We had one of the best governments you ever had or ever will see" he said of former premier W. A. C. Bennett's administration.

Bruch told the audience that in 1972, 17 per cent of the Social Credit vote went to the Progressive Conservatives while (MLA) Jim Gorst of the NDP lost only three per cent. Gorst won Esquimalt riding in 1972.

That, he said, led to his defeat and the end of his 19-year stretch as MLA.

"Yes, your Social Credit government made mistakes," Bruch concluded. "And yes, your member for Esquimalt made mistakes too."

But the party members rejected Bruch's attempt to represent his party once more, opting for Kahl and Butler, who had the most visible support of the seven candidates. Signs for Kahl and Butler appeared in all corners of the room, Kahl even had signs dangling from the ceiling.

BC75 X

Cedar woman chosen

The chairman of the provincial agricultural policy committee within the NDP, Mrs. Barbara Wallace, won the Cowichan-Malahat nomination at the NDP convention in Duncan Sunday.

The 57-year-old mother of two from the Cedar district north of Ladysmith, received the nomination on the first ballot.

Out of the 207 ballots cast, Mrs. Wallace received 144, Ken Douglas of Youbou got 43 while Mrs. Eve Manley of Ladysmith had 20.

Mrs. Wallace operated a family farm with her husband until recently.

She was also employed by B.C. Hydro where she was in charge of office administration and budgeting for the Vancouver Island area of the production department.

In February of this year she was appointed to the B.C. marketing board, and more recently moved up to the position of vice-chairman of that board.

Mrs. Wallace has also been responsible, as chairman of the provincial agricultural committee, for drafting the party's agricultural policy, which has formed the basis of the government's agricultural changes during the past 3½ years.

Sidney publisher weathers storm

A Saanich Peninsula newspaper publisher sailing his 47-foot yacht from San Francisco to Victoria was escorted by two American Coast Guard vessels into port at Coos Bay, Ore., late last week.

John Manning, owner of the Sidney Review, was spotted by a coast guard helicopter Friday morning as his vessel, Gungha, was nearing the treacherous entrance to Coos Bay, on the southern Oregon coast.

Manning sailed into port under his own power, but two coast guard lifeboats escorted the Canadian-registered vessel across the bar, where large ocean swells were churning into 15-foot breakers.

The vessel, with Manning and one other crew member aboard, had weathered last week's violent storm about 15 miles off Cape Blanco, near the California-Oregon border.

Manning said, in a telephone interview from Coos Bay Monday night, that he stayed below playing cards throughout the storm, with the exception of regular rounds on deck to check conditions.

The wind blew out the mainsail, he said, but the boat had no difficulty riding out the storm.

"We were in no danger at all, but I wouldn't go out again looking for it," he said, adding the storm was the worst he had ever seen.

Manning has owned the vessel for about two months. The previous owner had taken it around Cape Horn.

He said he plans to leave Coos Bay today and, if the winds are favorable, should arrive in Victoria in about four days.

Advice on election brings suspension

A capital region health department employee is under suspension apparently for giving some irate Saanich ratepayers election advice.

Regional board directors will discuss at Wednesday's meeting the case of Robert Bradbury, 26, a Saanich health inspector who was suspended from his $1,200-a-month job by board chairman James Campbell.

According to sources, Bradbury was suspended after he told phone callers complaining of a blocked sewer that one remedy would be to vote in a new Saanich council.

But Campbell, who said there was more to the suspension than this, refused fo elaborate.

"It would be entirely improper for me to tell why I suspended him until I reported to the board Wednesday," Campbell said, adding "it was a serious matter, it wasn't frivolous, I felt I had to take this action."

Union spokesman Darrell Anderson, who will attend the board meeting Wednesday, refused to comment on the situation other than to say "some things are said in the heat of moment."

Bradbury could not be reached for comment.

Hopefuls draw overflow

By JIM GIBSON
Colonist Reporter

What do you do if you're a union locked out by your employer for more than three months earlier in the year?

If you are the Esquimalt local of the Canadian Union of Public Employees, you rent a room at the municipality's recreation hall and hold an all-candidates meeting. That's what happened Monday night.

And it wasn't so much what the six aldermanic and two mayoralty candidates had to say that was so startling but that an overflow crowd of 120 would show up in a municipality that has trouble getting much more than a 25 per cent turnout at the polls.

Mayoralty candidate Norman Tapping recalled a time when a previous council was fraught with controversy but an all-candidates' meetings produced "more up on stage than in the audience."

Mayor Art Young made the first allusion to this year's CUPE conflict which he said had caused bad feeling.

"But look at the way the employees have risen above it," he added.

One questioner from the floor wanted to know how the challengng candidates felt about the lockout which he said deprived him of services but didn't keep his property tax bill down.

Tapping said council erred in the handling of its labor dispute by agreeing to go along with other Greater Victoria municipalities in locking out their locals after CUPE Local 50 struck Victoria City Hall.

Aldermanic candidate Dick Jongejan called the lockout "unfortunate" and said it must not happen again. Kenneth Wright said each labor dispute should be considered individually and on its effect on the tax dollar.

Chafik Bissada said the labor dispute should be forgotten and everyone should look ahead.

Touring pros

It's not exactly "pack up your troubles in your old kit bag" at Work Point barracks these days but cardboard boxes are next best thing as the last of 430 men of 3rd battalion, Princess Patricia's load up for their six-month tour of duty with United Nations peacekeeping forces in Cyprus. Troops have been airlifted from CFB Comox in three flights.

Downed-plane pilot trying to walk out

More than 14 searchers, a helicopter and perhaps RCMP tracking dogs will resume a search at first light today for Kelowna businessman Dave Chapman, 55, whose light plane crashed 12 miles east of Hope shortly before noon Friday.

A spokesman for Victoria Pacific Rescue Centre, Lieut. Dick Pepper, said Monday night the pilot had left his downed plane which was equipped with a crash locater transmitter, food, and some light blankets.

A note, timed at 11 a.m. but undated, was found in the plane when search crews finally located it at 2 p.m. Sunday. The search Friday and Saturday had been hampered by snow, sleet, fog and low visibility, Pepper said.

The weather lifted Sunday afternoon and three helicopters from CFB Comox, two civilian helicopters and three ground search teams began an exhaustive search for Chapman.

Chapman, who was on a flight from Vancouver to Kelowna, told in his note how he had been forced down at the 5,000-foot level of Mount Eider by a snowstorm.

His note said he was in good condition and that he would attempt to walk out. He also indicated he was taking a map.

According to Pepper, Chapman, 55, would have a "very, very rugged climb" out of the area with at least a two-mile hike to Sowaqua Creek where a logging road leads to the Coquihalla River and along another road from there 10 miles to Hope.

Pepper would not comment on whether Chapman should have waited in the plane but said that in most cases it was the best thing to do.

The hunt for Chapman who owns a transport business in Kelowna and is co-owner of the Mooney 20 aircraft, was called off late Monday because of poor visibility but a spokesman for Pacific Rescue Centre said it would begin at dawn today.

Candidate meet time changed

A Saanich municipal all-candidates' meeting to be held Wednesday in St. Dunstan's Church hall, San Juan and Tyndall, under auspices of the Gordon Head and District Ratepayers' Association, has been rescheduled from 8 to 8:20 p.m.

Thunderbird

ELECTRIFYING SUPER SALE

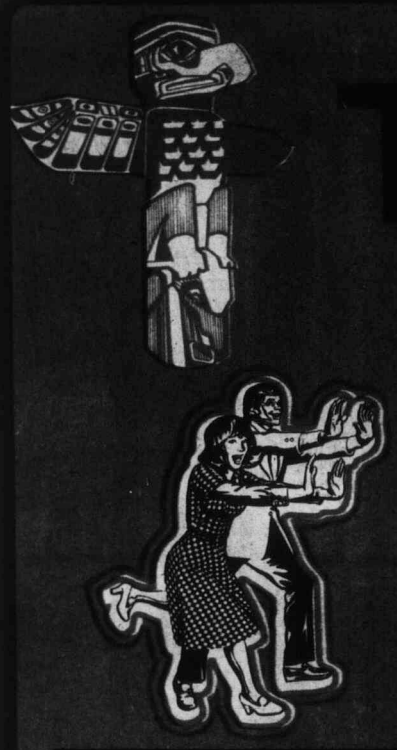

WITH THIS COUPON
100 WATT
LIGHT BULBS
PHILIPS
Pack of 6 **99¢**
SAVE

New, Easy System of Trash Handling...

TRASH TOTER

Trash handling is simpler than ever with the new Domestic TrashToter. This trim, durable, easy-to-use Toter holds two 20-gallon trash cans and actually turns trash removal from a chore into a pleasure.

$9.95

WITH THIS COUPON
LEPAGES ALL-PURPOSE
GLUE
35c Size **5¢**
SAVE

16½-Gal. with Locking Lid

G.S.W. **GARBAGE CAN**

Avoid unwanted spills with this galvanized 16½-gal. garbage can that is now slashed in price!

$4.95

1200 Watt
BASEBOARD HEAT 42" Portable

This unit combines all the latest design improvements in a handsome walnut grained cabinet. Built-in tip-over switch automatically turns off heater, adjustable temp. control.

PB414 **$19.95**

WITH THIS COUPON
SAVE ON FUEL COSTS WITH
FURNACE FILTERS
64¢
SAVE

Matte Black **FIREPLACE SCREEN**

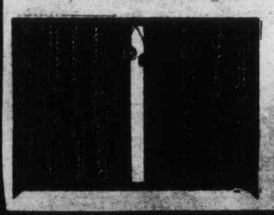

You get a choice of 26" or 28" height in a 36" wide fireplace screen in a matte black finish. If you're looking for a great buy on a fireplace screen, Thunderbird has it!

ONLY **$19.95**

WITH THIS COUPON
LONG BURNING ESSO
FIRE LOGS
69¢ ea.
Limit 2 per coupon.
SAVE

WITH THIS COUPON
BEDROOM SQUARE
12" TWO LIGHT
$1.29
SAVE

STORE LOCATIONS AT BOTTOM OF PAGE TWO

QUALITY

PANELLING

IF YOU HAVE A NEED FOR PANELLING NOW OR IN THE NEAR FUTURE BE SURE TO TAKE ADVANTAGE OF THESE LOW PRICES FROM YOUR THUNDERBIRD STORE.

Mahogany V-Grooved Prefinished Panelling $3.49 sheet

Prefinished Driftwood Oak, Surfside Oak, Native Oak, and Southern Walnut, Patterns that bring a rich vitality to your decor. $4.95 sheet

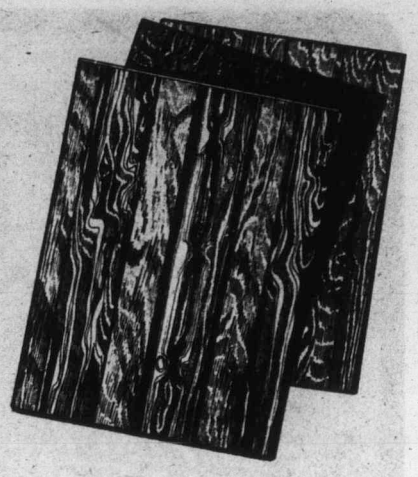

RUBBER BACK, LEVEL LOOP CARPET

Great for your bedrooms, family room etc. Tough wearing carpet comes in Fireflight, Freeport Blue and Autumn Gold, 12' widths.

$5.95 Sq. Yd.

2 Foot BIFOLD DOORS

$12.69 Ea.

2'6" X 6'8" INTERIOR PREHUNG DOORS

Pre-Drilled for Lock Set

$21.88 Ea.

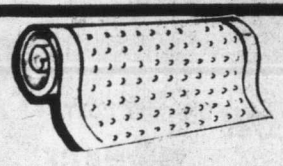

Clear Vinyl

CARPET RUNNER

69¢ Ft.

Armstrong Place 'n Press

FLOOR TILE

It's so easy to install Place 'n Press tile yourself. You don't have to buy cement or special tools, just peel off the paper backing and press it down to stay. Comes in Green or Beige in embossed or smooth style.

12" X 12" 29¢ Ea.

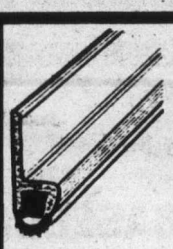

Door Seal

WEATHER STRIP KIT

Kit includes one 3' A40 290 weatherstrip and two 7' A4029U weatherstrip pieces. Apply this weatherstriping now to help keep cool winter air from entering your home.

$3.99

1-Inch Squares Mosaic

CERAMIC TILE

Comes in colors of avacado, gold or lavender. Perfect for use in your bathroom, kitchen, or bar area. The small squares come on a 12-inch backing for ease of application.

Sq. Ft. 69¢

THUNDERBIRD LOCATIONS

VANCOUVER ISLAND

NANAIMO 625 Townsite Road Phone 753-2258

VICTORIA 2929 Douglas Phone 386-2921

VANCOUVER

7595 Kingsway, Burnaby Phone 524-8631
14725 108th Ave., Surrey, Phone 588-5938
2152 Douglas at Lougheed, Burnaby Phone 291-6461

CHARGEX

We welcome your Chargex

OKANAGAN

KELOWNA 1952 Spall Rd. Phone 763-6941

ALBERTA

RED DEER 4620 - 50th Avenue Phone 346-7708

LETHBRIDGE 2020 Mayor Magrath Drive Phone 329-3188

We reserve the right to limit quantities.

Prices good thru Tuesday, Dec. 2, 1975

POWER TOOLS

A) Shopmate by McGraw Edison, 7¼" 2400
CIRCULAR SAW
Double insulated with burnout protected dynamically balanced 1 H.P. motor. Has lifetime lubricated bearings, combination rip and crosscutting 7¼" blade. Just what the home do-it-yourselfer ordered.
$26.95

B) McGraw Edison #3300
JIG SAW
Cuts wood, compositions, plastics and metals. Bevel adjustments of 45 degrees lifetime lubricated bearings, burnout protected dynamically balanced vibration free motor. High impact housing, double insulated.
$14.95

C) McGraw Edison, Orbital #3511
SANDER
Sands and polishes flush to verticle walls. Lifetime lubricated bearings, burnout protected dynamically balanced vibration free motor. High impact plastic housing. Double insulated.
$19.95

20-Piece Metric or U.S. Standard ¼" and 3/8"

SOCKET SET

Your choice of METRIC OR U.S. STANDARD socket set. Perfect for your home repairs of auto, boat, etc.
$11.97

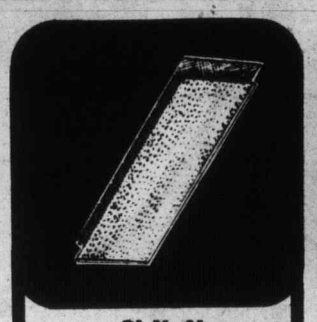

2' X 4'
PEGBOARD
Perfect for hanging your tools.
$1.49 ea.
PEGBOARD HOOKS 20% Off T-Bird Reg. Price

Handy
TORCH KIT
Kit includes plated burner regulator and 1 tank of gas. Ideal for home or workshop.
$6.99

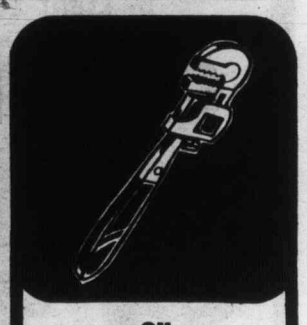

8"
PIPE WRENCH
$3.95
#ST8

XL Homelite
CHAIN SAW

The saw designed for homeowners. Prunes and trims trees, cuts firewood does rough carpentry jobs. Precision machined with quick-starting all-weather ignition system. 10" bar and chain.
$99.95

XL 2 CHAIN SAW

For your heavier work load, comes with 12" bar and chain. Features the Twin Trigger system, auto chain oiler, and now equipped with the new sprocket nose bar for faster cutting.
$119.95

HAND TOOLS

Adjustable
WRENCH
$5.49 Ea.
#AW8C

8-Foot
TAPE
$1.97
#85OY

BENCH PLANE
$13.95 Ea.
#C4

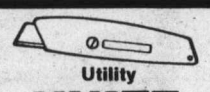

Utility
KNIFE
$1.97 Ea.
#K15C

HOLE SAW
Cuts holes from 1" to 2½" in diameter. Works w/wood, metal, plastics. Fits any elec. drill, lathe, or drill press.
$4.49

6" Combination
PLIERS
$1.97 Ea.
#SJC6

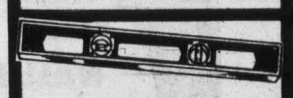

LEVEL
$5.95 Ea.
#Eu24

8-Point
HAND SAW
$5.95 Ea.
#C26S

Assorted
SCREW DRIVERS
Your Choice **49¢ Ea.**

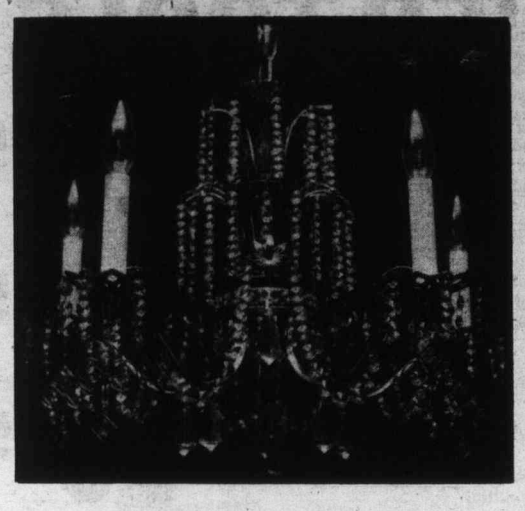

5- Light Strass Crystal

CHANDELIER

Elegant Chandelier, in a rich ormoulu gold finish and dressed with fine Strass crystal.

REGULAR $169.95

$119.95

5-197

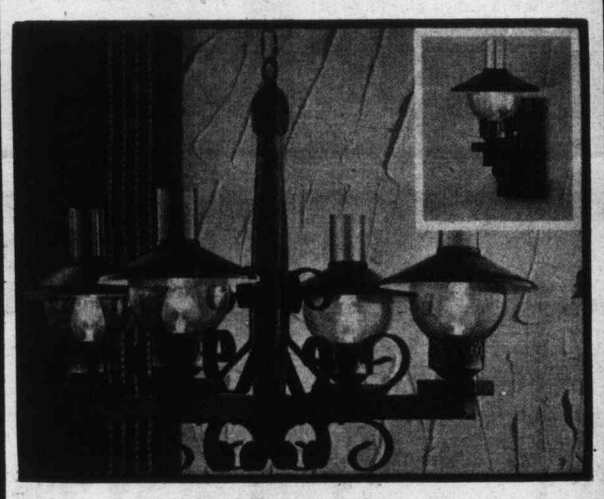

5 - Light Solid Oak

CHANDELIER

Four arm chandelier with amber chimney and antique brass shade.

REGULAR $145.95

$99.95

119-836

SUPER VALU

5 - Light
Cast Bronze
CRYSTAL

CHANDELIER

Cast Bronze chandelier dressed with imported crystal.

Only

$49.95

PL365

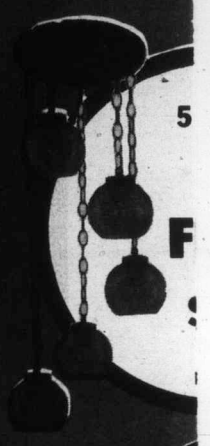

5

F

SW
DI

$1

Popular

SWEDISH BALL

$4.49

PL688

5 LIGHT
CHANDEI
CLEAR CRY

Antique Finis

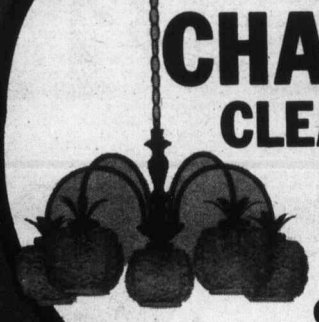

PL3225

$44

6" Opal

HALL LIGHT

$2.49

RECESSED SQUARE

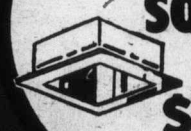

$7.95

PL786

H
L

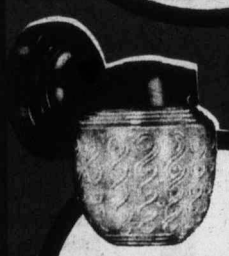

Outdoor

WALL BRACKET
PORCH LIGHT

$1.89

Crystal Optic

DOUBLE SWAG

$12.95

PL879

ES ON HOME LIGHTING!!

- Light
DROP
IXTURE
$39.95
PL1185

11" Red & Black or Gold on Gold
SWAG LAMP
$10.95
82070

Patterned
PL1245
SWAG LAMP
$37.95

Brown and Natural or White and Gold
TIFFY-CANE
SWAG LAMP
$11.95

PL110
VAG
RUM
2.95
Similar to illustration

Bubble
SWAG LAMP
PL1278
$19.95

NOUVEAU TIFFANY
One of our Finest True Leaded Glass
$54.95

Amber with Brass Fittings
SWAG LAMP
(Similar to illustration)
$12.95
PL1227

LIER
STAL
sh
95

CHANDELIER
5 - Light Crystal
$34.95

LIGHT BULBS
4' Tube F40 CW 89¢
Trilight 50/150 99¢
100 W Colored Flood Lamp $2.99

5 - Light
CHANDELIER
$19.95
White or Amber

Pac. Photon.
EAT
AMP
$9.95

3 - Light
KITCHEN LAMP
$26.95
PL6743

Crystal
HALL LIGHT
$7.95
6-120

TWO TUBE SIZE
WRAP AROUND 4 FOOT
FLUORESCENT
CTS 248 Tubes extra
$17.95

BATH FIXTURES
14" $3.89
24" $9.95

Hot Prices On

BASEBOARD HEAT

GUARANTEED FOR 5 YEARS

If you're looking for home heating supplies, Thunderbird is the place to shop! Remember, we offer FREE LAYOUT SERVICE.

750 Watt..... $19.95

1000 Watt..... $24.95

1500 Watt..... $34.95

DISTRIBUTION PANEL COM. W/MAIN

200 Amp, 40 Circuit

Great savings are now yours on this 200 amp, 40 circuit panel and main. Be sure to check Thunderbird for all your electrical needs....you'll save!

$119.95

100 Amp, 24 Circuit PANEL PKG.

Package includes the main distribution panel, 6 single pole breakers and the 100-amp main breaker.

$54.95

600 Watt Push On/Off

DIMMER SWITCH

$3.77

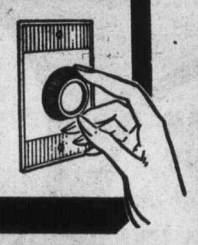

Two Pushbutton & Transformer

CHIME KIT

$6.95

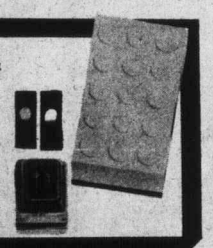

DRYER HOOK-UP KIT

Complete with receptacle

$7.49

MORE GREAT BUYS

ELECTRICAL BOXES

54151L Octogon 49¢ Ea.

1104LLE Switch Boxes 45¢ Ea.

10/3 NMD-7

DRYER WIRE

Per Ft. **33¢**

ASSORTED

EXTENSION CORDS

6 Ft..... 79¢

9 Ft..... 99¢

8 WIRE 50 FT. WEATHERPROOF

$6.95

HEAT LAMP & FAN

Featuring matte white grills, 10" X 10 9/16" plus point adjustable mounting brackets, span up to 24", compact housing.

$24.95

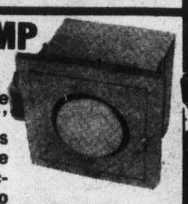

Modern

SILENT SWITCHES

BROWN 29¢

IVORY 32¢

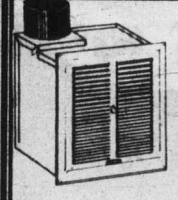

50 C.F.M.

BATH FAN

Eliminate odors fast with this modern effective exhaust bath fan.

$9.95

Brown or Ivory

RECEPTACLES

BROWN 24¢

IVORY 26¢

We reserve the right to limit quantities

We may, at certain times be out of stock on advertised products due to circumstances beyond our control.

WEATHERPROOF KIT

Plastic cover, Fs box with 3 mounting position, standard u-ground heavy duty receptacle. **$3.99**

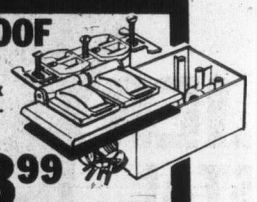

14-2 NMD/7 Copper

HOUSE WIRE

This is the wire you need for your home wiring jobs, including lighting.

250 Ft. Coil **$19.95**

White, Avacado, or Gold

2-Speed

RANGE HOOD

This two-speed range hood eliminates odors fast and is a welcome addition to any kitchen. See our fine selection today!

$24.95

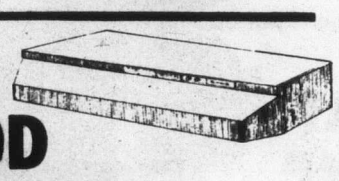

Light or Appliance

AUTO TIMER

Modern push-button design lets you preset times for your lights to turn on and off, or your small applicances to start and stop.

$9.95

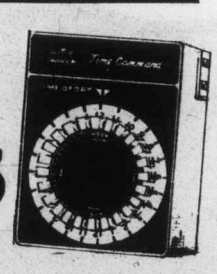

Complete with Tops

VANITIES

Enhance your bathroom today with these beautiful vanities. They come complete with tops that have built-in sinks. Faucets extra

SUPER DELUXE WITH MARBLIQUE TOP 42" VANITY

A vanity you will just have to see to appreciate...it will offer elegance plus durability in your bathroom.

$189.95

16 x 18 CABINET WITH 17" X 19" ACRYLIC TOP VANITY

A great vanity for your extra bath...and now at special savings to you! Comes with white & gold finish.

$36.95

See our great selection of other vanities...All marked down during this great sale.

A-Grade White

HALF BATH

Improve today at a small cost thanks to Thunderbird. This set comes complete with an A-Grade reverse trap toilet and an oval vanity basin.

Seat Extra

$59.95

IMPERIAL

BATHROOM ENSEMBLE

Distinctively designed light cap, mirror and cosmetic cabinet...all surface mounted. Light cap and cosmetic box in Anodized gold, cabinet has mirror doors.

$64.95

DUTCHESS

MEDICINE CABINET

Plate glass mirror, injection molded, hand finished frame, hi-impact polystyrene body which is rust proof.

$39.95

#7348-52-01

Victoria

MEDICINE CABINET

Plate glass mirror, injection molded hand finished frame simulates rich carved wood. Has hi-impact polystyrene body which is rust proof. A truly beautiful cabinet.

#7301-60-01

$49.95

Gold Decorative

MIRROR

Heavy carved gold frame on this beautiful mirror. Will enhance your entry, dining room wall, hall, etc.

$9.95

SHEET METAL

5" X 5' TIN DUCT **25¢ Ft.**

4" X 10" X 5" ENDBOOT **99¢**

4" X 10" X 5" 90 BOOT **99¢**

4" X 10" X 5" STRAIGHT BOOT **99¢**

Adjustable 5" 90 ELL. **59¢**

4" X 10" FLOOR REGISTER **$1.49**

For your dryer

VENT KIT

Kit comes complete with 5' Flex Duct and 2 clamps.

$3.99

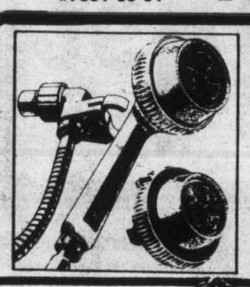

THE SHOWER MASSAGE

by Water Pik

Unique new showerhead delivers pulsating bursts to stimulate, soothe, massage your body. Adjustable for regular spray, massage or combinations. Replaces old showerhead in minutes.

SHOWER HEAD WALL-MOUNT MODEL **$22.87**

PERSONAL HAND SHOWER WITH HEAD AND STAT. MODEL. **$37.87**

Ajax Decorative

BATH ACC.

Entire Stock **15% Off** T-Bird Reg. Price

½ Type L Hard

COPPER PIPE

IN 12 FOOT LENGTHS

34¢ Ft.

½" 90° Copper **ELLS 11¢**

½" Copper **TEES 21¢**

15" X 15"

BAR SINK AND FAUCET

Beautiful bar sink comes complete with strainer and faucet. Add that sink to your bar today.

#SBBL11

$39.95

1/3 H.P.

GARBAGE DISPOSER

Avoid kitchen smells and reduce garbage with this fine garbage disposer. A great disposer at a great price!

$34.95

ABS D.W.V.

PLASTIC PIPE

In 12' lengths

1½" **39¢ FT.**

3" **99¢ FT.**

Modern Tempered Glass

TUB ENCLOSURE

Enhance your bathroom today with this safe, quiet rolling tub enclosure. Has quiet nylon rollers and a built-in towel bar.

SAVE NOW!!! **$44.95**

Vitreous China

WHITE BIDET

High-quality white bidet comes complete with fittings.

Only **$149.95**

heatilator®
AMERICA'S LEADING FIREPLACE SYSTEMS

FIREPLACES

BUILT-IN ZERO CLEARANCE 3036

Complete package to fit homes with distances from 11' 2" to 12' 2" from floor to middle of roof opening. Package includes: 36" fireplace with ceramics and firescreen, 2' starter section, standard firestop spacer, 9" inside diameter insulated chimney sections, 3' single housing panel in red brick pattern, one slip section, one single housing all fuel rain cap and a roof flashing.

Complete **$534.50**

FREE STANDING COMPATIBLES

Real Red, Sweet Lime, Sun Yellow, Bittersweet and Biscuit. These beautiful decorator wood burning fireplaces go with any decor. Come complete with firescreen. SPECIAL ORDER ONLY.

$239.95

REAL BRICK

Real brick for facing your fireplace, simple to apply with black or grey mastic. Colors of Homestead, Rustic or Brown. 6 Sq. Ft. Pkg.

$7.95

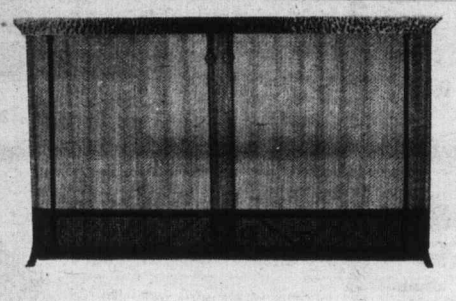

Adjustable
Swedish Steel
or Hammered Brass

Fireplace Screens

Standard size 38" width, adjustable 24" to 28" in height. Black curtain mesh. Valance lacquer finished for protection and easy care.

Your Choice **$34.95**

WOOD CARRIER

Attractive Swedish Steel or Hammered Brass

Just the thing to keep your wood in a neat, clean orderly fashion.

Your Choice **$19.95**

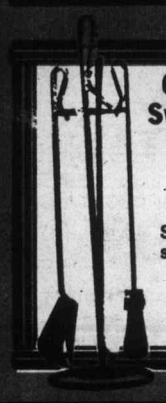

One of the finest 3-Piece Swedish Steel or Hammered Brass

TOOL SET

Set comes complete with stand, shovel, poker and brush.

Your Choice **$29.95**

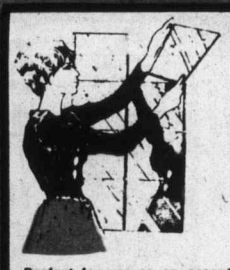

Add an Accent Wall with 12" X 12"

MIRROR TILE

Perfect for use as an accent wall in living room, dining room or bedroom.....or use as a mirror in the bathroom. The possibilities are limitless. Includes mounting tape.

PLAIN Box of six **$3.90**

Gold Vein, Ant. Gold Vein Box of six **$4.90**

ADD A SAUNA

SAUNA HEATER

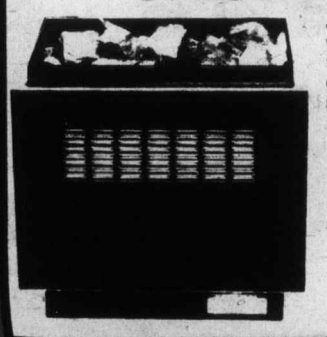

Just think of the pleasure you will get from your own sauna. Advanced engineering in these units ensure fast heat-up time and low operation cost. Heats with dry heat or steam. Continuous fresh air circulation. 5.5 KW

$189.95

SALE ENDS TUESDAY, DECEMBER 2, 1975

Thunderbird

WE RESERVE THE RIGHT TO LIMIT QUANTITIES